SUPPLEMENT
ISSUED NOVEMBER 1955

AMERICAN ANNALS OF THE DEAF

FOUNDED 1847

OFFICIAL ORGAN

Conference of Executives of American Schools for the Deaf
FOUNDED 1868

Convention of American Instructors of the Deaf
FOUNDED 1850

POWRIE V. DOCTOR
Editor

LEONARD M. ELSTAD
Associate Editor

Under the Direction of the Executive Committee of the Conference

EDMUND B. BOATNER — Connecticut, 1957
Chairman

J. G. DEMEZA	Ontario, 1956
ROBERT S. BROWN	Mississippi, 1956
MARSHALL S. HESTER	New Mexico, 1957
WILLIAM J. MCCLURE	Tennessee, 1957
A. S. MYKLEBUST	South Dakota, 1957
NATHAN P. HARRIS	Massachusetts, 1957
HOWARD M. QUIGLEY	Minnesota, 1957
CARL E. RANKIN	District of Columbia, 1958
EDWARD M. TWITMYER	Pennsylvania, 1958

Volume C

WASHINGTON 2, D. C.
PUBLISHED BY THE CONFERENCE OF EXECUTIVES OF AMERICAN SCHOOLS FOR THE DEAF

1955

Printed by Intelligencer Printing Co., Lancaster, Pa. Editorial office: Gallaudet College, Washington 2, D. C. Entered as second class matter at the Post Office at Lancaster, Pa., November 25, 1953. Acceptance for mailing at the special rate of postage provided for in the act of February 28, 1925; authorized June 25, 1932. Subscriptions made payable to the AMERICAN ANNALS OF THE DEAF may be sent to the Editor, Gallaudet College, Washington 2, D. C.

THE AMERICAN ANNALS OF THE DEAF is published bi-monthly during the school year, appearing in the months of January, March, May, September, and November. The subscription is $4.00 a year, payable in advance; January number, two dollars a copy; single numbers otherwise, 75 cents each. The subscription for foreign countries is $4.20 a year.

CONTENTS

Announcement of the Meetings of the Conference of Executives of American Schools for the Deaf, of the International Council for Exceptional Children, and of the Convention of American Instructors of the Deaf 1

American Instructors of the Deaf, *Florence A. Waters* 2

Medical School Personnel in Speech and Hearing Problems, *Powrie V. Doctor*, Ph.D. 66

Teacher Training Centers, Centers Granting College Degrees or College Hours of Credit. 73

Teachers in Training, Completing Course of Study in 1955, Centers Granting Degrees or Hours of Credit 76

Directory of Organizations in America—of and for the Deaf 79

Correspondence Schools for the Deaf 89

Pupils on Waiting Lists of American Schools for the Deaf 89

Summer Camps for Deaf and Hard of Hearing Children 90

Review of Publications 96

Religious Work with the Deaf, *Francis C. Higgins*, M.S. 108

Vocational Education, Public Residential Schools in the United States and Canada 130

Speech and Hearing Clinics in Colleges and Universities in the United States and Canada, 1954–1955 134

Speech and Hearing Clinics in Hospitals in the United States and Canada, 1954–1955 142

Speech and Hearing Clinics in Schools for the Deaf in the United States, 1954–1955 146

State Departments of Education Having a Speech and Hearing Program, 1954–1955 148

State Departments of Health Having a Conservation of Hearing Program, 1954–1955 150

State Societies of Crippled Children and Adults, Inc. Having a Speech and Hearing Program, 1954–1955 152

Tabular Statement of American Schools for the Deaf, October 31, 1954*

A. Public Residential Schools in the United States 154

Directory—Name of School, Location, Founder, Year Opened, Chief Executive Officer, Controlling Body.

A. Public Residential Schools in the United States 160

Pupils—Total; Male; Female; Deaf; Hard of Hearing; Number Taught by the Oral Method; Non-Oral Method; Combined Method; Total Being Taught Speech; Group and Individual Hearing Aids; Minimum Age of Admittance; Number in Preschool; Number of Day Pupils; Total Having Received Instruction; Average Number of Pupils in Classes; Multiple Handicaps; Number of Grades; Number of Rooms Equipped with Group Hearing Aids; Any Restrictions on Methods of Communication among Pupils Outside of Classroom; Number of Graduates; Number Finishing School but Not Graduating.

A. Public Residential Schools in the United States 164

Teachers—Total Number on Educational Staff, Total Number of Teachers; Male; Female; Number of Deaf Teachers, Academic; Vocational; Number of Hard of Hearing Teachers, Academic; Vocational; Number of Teachers with an Earned College Degree; Teachers Holding a Certificate; Number of Teachers Using Oral, Non-Oral, or Combined Method of Instruction; Salaries for Academic Teachers; Salaries for Vocational Teachers; Classification of Teachers; Teachers in Convention of American Instructors, Alexander Graham Bell Speech Association; American Speech and Hearing Association; in State or Local Association for Exceptional Children; Civil Service Examination Required; Teacher Retirement Plan; Teachers Association.

A. Public Residential Schools in the United States 168

Financial Statement—Means of Support; Total Number of Regular Full-Time Employees, Including Entire Educational Staff; Number of Teaching Days in School Year; Maximum Number of Pupils in Attendance Last Fiscal Year; Value of

Buildings and Grounds; Expenditures Last Fiscal Year; Annual Cost per Pupil within the Last Fiscal Year.

B. Public Day Schools and Classes in the United States* 172

Directory—Information Listed as for Residential Schools

B. Public Day Schools in the United States* 182

Pupils—Information Listed as for Residential Schools

B. Public Day Schools in the United States* 183

Teachers—Information Listed as for Residential Schools

B. Public Day Classes in the United States* 184

Pupils and Teachers—Pupils: Total number; Male; Female; Deaf; Hard of Hearing; Multiple Handicaps; Using Hearing Aids, Group; Individual; Minimum Age of Admittance; in Preschool; Total Having Received Instruction. *Teachers*—Total Number; Male; Female; Earned College Degree; Holding Certificate; Salaries for Academic Teachers, Number Holding Membership in Convention of American Instructors, Alexander Graham Bell Speech Association; American Speech and Hearing Association. International Council for Exceptional Children.

C. Denominational and Private Schools in the United States 192

Directory—Information Listed as for Public Residential Schools.

C. Denominational and Private Schools in the United States 196

Pupils—Information Listed as for Public Residential Schools.

C. Denominational and Private Schools in the United States 200

Teachers—Information Listed as for Public Residential Schools.

C. Denominational and Private Schools in the United States 203

Financial Statement—Information Listed as for Public Residential Schools.

D. Schools and Classes for the Multiple Handicapped in the United States 206

Deaf-Blind—; Deaf and Mentally Handicapped—; Deaf and Crippled—; Deaf and Cerebral Palsy—.

Summary of Schools and Classes for the Deaf in the United States 207

Pupils—Residential, Day, Denominational and Private, Multiple Handicapped. *Teachers*—Residential, Day, Denominational and Private, Multiple Handicapped.

E. Schools and Classes in Canada 209
Directory, Pupils, Teachers, Financial.

F. Schools and Classes in Australia and New Zealand 214
Directory, Pupils, Teachers.

Twenty-seventh Regular Meeting of the Conference of Executives of American Schools for the Deaf, Program 225

Thirty-seventh Biennial Meeting of the Convention of American Instructors of the Deaf, Program 226

A Study of the Written Sentence Construction of a Group of Profoundly Deaf Children — *Jean Walters*, B.Ec., M.Ed., L.A.A.T.D. 235

A Study of the Proceedings of the Convention of American Instructors of the Deaf, 1850–1949, VIII, *Bette La Verne Fauth*, M.A., and *Warren Wesley Fauth*, M.A. 253

Textiles for the Deaf, *Harry W. Reed*, B.S., ... 305

The Washington Life of Edward Miner Gallaudet, *Maxine Tull Boatner*, Ph.D. 313

Preschool Conservation of Hearing Program, *Helen T. Patten* 319

A Survey of Credential Requirements for Teachers of the Deaf in the United States, *Richard G. Brill*, Ed.D. 321

Doctors' Dissertations and Masters' Theses on the Education of the Deaf, 1897–1955, *Richard W. Flint*, M.S., *Francis C. Higgins*, M.A., *Donald A. Padden*, M.A. 343

Doctors' Dissertations on the Education of the Deaf, Author Index 343

Masters' Theses on the Education of the Deaf, Author Index 352

* Tabular material assembled and compiled by Florence A. Waters and Powrie V. Doctor.

Doctors' Dissertations on the Education of the Deaf, Subject Index 406

State, College, and University Index 407

Masters' Theses on the Education of the Deaf, Subject Index 409

State, College, and University Index 412

Bibliography 417

Announcements of the Conference, the I.C.E.C., the Alexander Graham Bell Association, and the Convention 429

The Twenty-seventh Regular Meeting of the Conference 430

The Thirty-seventh Regular Meeting of the Convention 433

Speech and Hearing Problems of the Young Deaf Child, *LeRoy D. Hedgecock*, Ph.D 435

A Study of the *Proceedings* of the Convention of American Instructors of the Deaf, 1850–1949, IX, *Bette LaVerne Fauth*, M.A. and *Warren Wesley Fauth*, M.A 446

Changes in Administrators 482

Miscellaneous 485

Contents, Vol. 100, 1955 ..... iii–viii

AMERICAN ANNALS OF THE DEAF

FOUNDED 1847

Official Organ

Conference of Executives of American Schools for the Deaf

FOUNDED 1868

Convention of American Instructors of the Deaf

FOUNDED 1850

POWRIE V. DOCTOR
Editor

LEONARD M. ELSTAD
Associate Editor

Under the Direction of the Executive Committee of the Conference

CLARENCE D. O'CONNOR	New York, 1955
MARVIN B. CLATTERBUCK	Oregon, 1955
J. G. DEMEZA	Ontario, 1956
ROBERT S. BROWN	Mississippi, 1956
EDMUND B. BOATNER	Connecticut, 1957
MARSHALL S. HESTER	New Mexico, 1957
WILLIAM J. MCCLURE	Tennessee, 1957
A. S. MYKLEBUST	South Dakota, 1957
NATHAN P. HARRIS	Massachusetts, 1957
HOWARD M. QUIGLEY	Minnesota, 1957

JANUARY, 1955

Volume 100 **Number 1**

EDWARD MINER GALLAUDET MEMORIAL LIBRARY
GALLAUDET COLLEGE
WASHINGTON, D. C.

THE CONFERENCE OF EXECUTIVES OF AMERICAN SCHOOLS FOR THE DEAF

President.....EDMUND B. BOATNER, Connecticut
Vice President.....MARSHALL S. HUNTER, New Mexico
Secretary.....WILLIAM J. MCCLURE, Tennessee
Treasurer.....ARTHUR S. MYKLEBUST, S. Dakota
Chairman, Committee on Certification..IGNATIUS BJORLEE, Maryland

THE CONFERENCE OF EXECUTIVES OF AMERICAN SCHOOLS FOR THE DEAF, originally the Conference of Superintendents and Principals of American Schools for the Deaf, was founded in 1868 and subsequently incorporated under the laws of the State of Maryland in 1931. The Conference is an organization of the executive heads of schools for the deaf in the United States and Canada, and has for its object "to promote the management and operation of schools for the deaf along the broadest and most effective lines and to further and promote the general welfare of the deaf."

THE CONVENTION OF AMERICAN INSTRUCTORS OF THE DEAF

President.....TRUMAN E. INGLE, Missouri
First Vice President.....JAMES H. GALLOWAY, New York
Second Vice President.....HARRIET F. MCLAUGHLIN, New York
Secretary.....STANLEY D. ROTH, Kansas
Treasurer.....THOMAS DILLON, New Mexico

Directors

CHARLES E. MACDONALD, British Columbia, Canada
VIRGIL W. EPPERSON, Washington
DANIEL T. CLOUD, New York

THE CONVENTION OF AMERICAN INSTRUCTORS OF THE DEAF, founded in 1850 and incorporated by act of Congress in 1897, is an organization of educators of the deaf in the United States and Canada with the general object of "promotion of the education of the deaf on the broadest, most advanced, and practical lines," and for that purpose "to secure the harmonious union in the organization, of all persons actually engaged in educating the deaf in America."

VOLUME 100 NUMBER 1

AMERICAN ANNALS OF THE DEAF

FOUNDED 1847

OFFICIAL ORGAN

Conference of Executives of American Schools for the Deaf

FOUNDED 1868

Convention of American Instructors of the Deaf

FOUNDED 1850

POWRIE V. DOCTOR
Editor

LEONARD M. ELSTAD
Associate Editor

Under the Direction of the Executive Committee of the Conference

CLARENCE D. O'CONNOR	New York, 1955
MARVIN B. CLATTERBUCK	Oregon, 1955
J. G. DEMEZA	Ontario, 1956
ROBERT S. BROWN	Mississippi, 1956
EDMUND B. BOATNER	Connecticut, 1957
MARSHALL S. HESTER	New Mexico, 1957
WILLIAM J. MCCLURE	Tennessee, 1957
A. S. MYKLEBUST	South Dakota, 1957
NATHAN P. HARRIS	Massachusetts, 1957
HOWARD M. QUIGLEY	Minnesota, 1957

JANUARY, 1955

Printed by Intelligencer Printing Co., Lancaster, Pa. Editorial office: Gallaudet College, Washington 2, D.C. Entered as second class matter at the Post Office at Lancaster, Pa., November, 25, 1953. Acceptance for mailing at the special rate of postage provided for in the act of February 28, 1925, authorized June 25, 1932. Subscriptions made payable to the AMERICAN ANNALS OF THE DEAF may be sent to the Editor, Gallaudet College, Washington 2, D.C.

THE AMERICAN ANNALS OF THE DEAF is published bi-monthly during the school year, appearing in the months of January, March, May, September, and November. The subscription is $4.00 a year, payable in advance; January number, two dollars a copy: single numbers otherwise, 75 cents each. The subscription for foreign countries is $4.20 a year.

D
PE
A
S

3-25-58

36576

D
PER
A51
SET 2

CONTENTS

Announcement of the Meetings of the Conference of Executives of American Schools for the Deaf, of the International Council for Exceptional Children, and of the Convention of American Instructors of the Deaf 1

American Instructors of the Deaf, *Florence A. Waters* 2

Medical School Personnel in Speech and Hearing Problems, *Powrie V. Doctor*, Ph.D. 66

Teacher Training Centers, Centers Granting College Degrees or College Hours of Credit. 73

Teachers in Training, Completing Course of Study in 1955, Centers Granting Degrees or Hours of Credit 76

Directory of Organizations in America—of and for the Deaf 79

Correspondence Schools for the Deaf 89

Pupils on Waiting Lists of American Schools for the Deaf 89

Summer Camps for Deaf and Hard of Hearing Children 90

Review of Publications 96

Religious Work with the Deaf, *Francis C. Higgins*, M.S. 108

Vocational Education, Public Residential Schools in the United States and Canada 130

Speech and Hearing Clinics in Colleges and Universities in the United States and Canada, 1954–1955 134

Speech and Hearing Clinics in Hospitals in the United States and Canada, 1954–1955 142

Speech and Hearing Clinics in Schools for the Deaf in the United States, 1954–1955 146

3-25-58
36576

State Departments of Education Having a Speech and Hearing Program, 1954–1955 148

State Departments of Health Having a Conservation of Hearing Program, 1954–1955 150

State Societies of Crippled Children and Adults, Inc. Having a Speech and Hearing Program, 1954–1955 152

Tabular Statement of American Schools for the Deaf, October 31, 1954*

A. Public Residential Schools in the United States 154

Directory—Name of School, Location, Founder, Year Opened, Chief Executive Officer, Controlling Body.

A. Public Residential Schools in the United States 160

Pupils—Total; Male; Female; Deaf; Hard of Hearing; Number Taught by the Oral Method; Non-Oral Method; Combined Method; Total Being Taught Speech; Group and Individual Hearing Aids; Minimum Age of Admittance; Number in Preschool; Number of Day Pupils; Total Having Received Instruction; Average Number of Pupils in Classes; Multiple Handicaps; Number of Grades; Number of Rooms Equipped with Group Hearing Aids; Any Restrictions on Methods of Communication among Pupils Outside of Classroom; Number of Graduates; Number Finishing School but Not Graduating.

A. Public Residential Schools in the United States 164

Teachers—Total Number on Educational Staff, Total Number of Teachers; Male; Female; Number of Deaf Teachers, Academic; Vocational; Number of Hard of Hearing Teachers, Academic; Vocational; Number of Teachers with an Earned College Degree; Teachers Holding a Certificate; Number of Teachers Using Oral, Non-Oral, or Combined Method of Instruction; Salaries for Academic Teachers; Salaries for Vocational Teachers; Classification of Teachers; Teachers in Convention of American Instructors, Alexander Graham Bell Speech Association; American Speech and Hearing Association; in State or Local Association for Exceptional Children; Civil Service Examination Required; Teacher Retirement Plan; Teachers Association.

A. Public Residential Schools in the United States 168

Financial Statement—Means of Support; Total Number of Regular Full-Time Employees, Including Entire Educational Staff; Number of Teaching Days in School Year; Maximum Number of Pupils in Attendance Last Fiscal Year; Value of

Buildings and Grounds; Expenditures Last Fiscal Year; Annual Cost per Pupil within the Last Fiscal Year.

B. PUBLIC DAY SCHOOLS AND CLASSES IN THE UNITED STATES* 172
Directory—Information Listed as for Residential Schools

B. PUBLIC DAY SCHOOLS IN THE UNITED STATES* 182
Pupils—Information Listed as for Residential Schools

B. PUBLIC DAY SCHOOLS IN THE UNITED STATES* 183
Teachers—Information Listed as for Residential Schools

B. PUBLIC DAY CLASSES IN THE UNITED STATES* 184
Pupils and Teachers—Pupils: Total number; Male; Female; Deaf; Hard of Hearing; Multiple Handicaps; Using Hearing Aids, Group; Individual; Minimum Age of Admittance; in Preschool; Total Having Received Instruction. *Teachers*—Total Number; Male; Female; Earned College Degree; Holding Certificate; Salaries for Academic Teachers, Number Holding Membership in Convention of American Instructors, Alexander Graham Bell Speech Association; American Speech and Hearing Association. International Council for Exceptional Children.

C. DENOMINATIONAL AND PRIVATE SCHOOLS IN THE UNITED STATES 192
Directory—Information Listed as for Public Residential Schools.

C. DENOMINATIONAL AND PRIVATE SCHOOLS IN THE UNITED STATES 196
Pupils—Information Listed as for Public Residential Schools.

C. DENOMINATIONAL AND PRIVATE SCHOOLS IN THE UNITED STATES 200
Teachers—Information Listed as for Public Residential Schools.

C. DENOMINATIONAL AND PRIVATE SCHOOLS IN THE UNITED STATES 203
Financial Statement—Information Listed as for Public Residential Schools.

D. SCHOOLS AND CLASSES FOR THE MULTIPLE HANDICAPPED IN THE UNITED STATES 206
Deaf-Blind—; Deaf and Mentally Handicapped—; Deaf and Crippled—; Deaf and Cerebral Palsy—.

SUMMARY OF SCHOOLS AND CLASSES FOR THE DEAF IN THE UNITED STATES 207

Pupils—Residential, Day, Denominational and Private, Multiple Handicapped. *Teachers*—Residential, Day, Denominational and Private, Multiple Handicapped.

E. SCHOOLS AND CLASSES IN CANADA 209

Directory, Pupils, Teachers, Financial.

F. SCHOOLS AND CLASSES IN AUSTRALIA AND NEW ZEALAND 214

Directory, Pupils, Teachers.

---

* Tabular material assembled and compiled by Florence A. Waters and Powrie V. Doctor.

AMERICAN ANNALS OF THE DEAF

Vol. 100 January, 1955 No. 1

Official Call for the Twenty-seventh Regular Meeting of the Conference of Executives of American Schools for the Deaf

To the Members of the Conference of Executives of American Schools for the Deaf:

The twenty-seventh regular meeting of the Conference of Executives of American Schools for the Deaf will be held at the American School for the Deaf, West Hartford, Conn., on Saturday, June 25, 1955, the day before the opening of the Convention of the American Instructors of the Deaf, for the purpose of conducting the necessary business, including reports of the officers and chairmen of standing committees, and the election of executive committee members, and such other business as may properly come before the meeting.

EDMUND B. BOATNER, President
WILLIAM J. McCLURE, Secretary

OFFICIAL CALL FOR THE THIRTY-SEVENTH REGULAR MEETING OF THE CONVENTION OF AMERICAN INSTRUCTORS OF THE DEAF

The thirty-seventh regular meeting of the Convention of American Instructors of the Deaf will be held at the American School for the Deaf, West Hartford, Conn., June 26 through July 1, 1955. A program is being planned that will be of interest and value to all teachers and administrators in the education of the deaf.

JAMES H. GALLOWAY, Acting-President
STANLEY D. ROTH, Secretary

MEETING OF THE INTERNATIONAL COUNCIL FOR EXCEPTIONAL CHILDREN

The International Council for Exceptional Children, National Education Association, will hold its annual meeting in Long Beach, California, April 10–16, 1955. The section for teachers of the deaf is under the direction of Dr. Richard G. Brill, Supt., California School for the Deaf, Riverside, Calif. The headquarters for the Convention will be the Lafayette Hotel and the Wilton Hotel. For program see page 159.

American Instructors of the Deaf

October 1, 1954

THE directory of the American Instructors of the Deaf for 1953–1954 indicates certification by the Committee on Certification of The Conference of Executives of American Schools for the Deaf, and State Certification. An asterisk (*) before the name of each instructor indicates an A or B or C certification by The Conference of Executives of American Schools for the Deaf. A cross (†) before the name of each instructor indicates Certification by a State. For further information concerning certification, write to Dr. Ignatius Bjorlee, State School for the Deaf, Frederick, Maryland.

†*Abbott, Mrs. Elizabeth H., M.A., Day Sch., Springfield, Ill.
†*Abbott, Mrs. Carrie Lou, B.S. (prim.), Texas School, Austin, Texas
†Abearian, Mrs. Janet, B.A. (prim.), Calif. Sch., Berkeley
†Abel, Lillian, B.Ed., Oral Day School, Muskegon, Mich.
Abernathy, Mrs. A. (Counsellor), Va. Sch., Staunton
†*Abernathy, Edward R., Ph.D. (Supt.), Ohio School, Columbus, Ohio
*Abernethy, Sarah Harper, B.A. (acad.), Calif. Sch., Riverside
†Abbott, Gwendoline (acad.), Kansas School, Olathe
†Acker, Mrs. Lela (interm.), Day School, Kansas City, Mo.
*Ackerman, R. A. (voc.), California School, Riverside
Ackner, Virginia, B.S., Day School, Cincinnati, Ohio
*Acuff, Lutie G., (prim.), Tennessee School, Knoxville, Tenn.
Acuna, Mrs. Darlene, B.A. (acad.), Arizona School, Tucson, Ariz.
†Adams, Mrs. Catherine D., M.S., Day Sch., Shorewood, Wisc.
Adams, Frederick A., (cabinetwork), Clarke Sch., Northampton, Mass.
†*Adams, Godfrey C., (phys. ed.), N. M. Sch., Sante Fe, N. M.
†Adams, Helen, M.Ed. ((interm.), Rackham Sch., Ypsilanti, Mich.
Adams, Lucille, Kentucky School, Danville
†Adams, Margaret (acad.), W. & E. Martin Sch., Philadelphia, Pa.
†Adamson, Elizabeth (liprdg), Bennett Sch., Los Angeles, Calif.
†Adamson, Mrs. Frances, B.S. (interm.), Mo. Sch., Fulton, Mo.
*Adcock, Mrs. May Nell (acad.), Ark. Sch., Little Rock
†Adelberg, Joan M., B.S. (acad.), N. J. Sch., West Trenton
†Adelson, Leona, M.A. (presch.), Jr. High School 47, N. Y. C.
†Agnes-Loretto, Mother, M.A. (Prin.), Arch. Ryan Inst., Philadelphia
Agnes, Sister John, S.C., M.Ed. (acad.), De Paul Inst., Pittsburgh
†Agnew, Margaret Elizabeth, Day class, Calgary, Alberta, Can.
†A'Hearn, Arline D., B.S. (phys. ed., vis. aids), St. Jos. Sch., N. Y. C.
†Ahern, Margaret, B.A., Jr. High School 47, New York City
Aker, Dean, B.S., (Jr. H. S.) Marshall H. S., Minneapolis, Minn.
*Akin, Eli Conley, M.S. (phys. ed.), Tenn. Sch., Knoxville
*Akin, Mrs. Lucy L., B.S. (interm.), Tenn. Sch., Knoxville
*Alacoque, Sister M., C.S.J., M.A. (acad.), Boston Sch., Randolph
†Alber, Melda, M.A. (child guid.), Iowa Sch., Council Bluffs, Iowa
†*Aldridge, Mrs. Velma, M.Ed. (acad.), Calif. Sch., Berkeley
*Aldrup, Mrs. Frances E. (prim.), Nebraska School, Omaha, Neb.
*Alice, Sister Rose, Ed.M. (high sch.), St. Mary's Sch., Buffalo
Alkire, Helen (prim.), West Virginia School, Romney

†Allen, Charles E., B.S. (voc.), Ore. Sch., Salem
*Allen, Dale, B.A. (primary), Western Pa. School, Pittsburgh, Pa.
†*Allen, Mrs. Dorothy D., B.A. (lower sch.), N.J. Sch., W. Trenton
Allen, Faye C., M.A. (head tch.), W. Roby Allen Sch., Faribault, Minn.
†*Allen, Imogene, M.A. (sup. tch.), Fla. Sch., St. Augustine
Allen, Ivan D. (voc) Maryland School, Frederick
†Allen, Mary, Ph.B., Day School, Madison, Wisconsin
†Allen, Mrs. W. S., B.A. (acad.), Sunshine Cottage, San Antonio, Tex.
†Allie, Margaret H., M.A. (interm.), Michigan Sch., Flint, Mich.
†Allison, Arnold A., M.A., Jr. High School 47, N.Y.C.
†Allison, Ethelyn, M.A. (acad.), Day School, Newark, N. J.
†Almo, Mrs. Katherine (prim.), Ohio School, Columbus, Ohio
Alperin, Alana, M.A., Day Classes, Cincinnati
Alphonse de la Providence, Sr. (Eng. O.), Inst. for Girls, Montreal
†Alphonse de Tolede, Sr. (Dir., Postsch.), Inst. for Girls, Montreal
Altop, Clarence E. (leatherwork), Mont. School, Great Falls, Mont.
Althouse, Mrs. Christine, B.S. (acad.), Penna. Sch., Philadelphia
Alworth, Natalie L., (kindergarten), State Oral Sch., Scranton, Pa.
Allen, Mrs. Margaret, Day School, Stevens Point, Wisconsin
*Amabilis, Sister M., M.Ed. (acad.), St. Mary's Sch., Buffalo, N.Y.
*Ambrosen, Lloyd A., M.A. (Prin.), Fla. Sch., St. Augustine
*Ames, Margaret, B.A. (adv.), American School, W. Hartford, Conn.
Amedee, Sister, Catholic Inst. for Girls, Montreal, Que.
Anastasia, Sister, Catholic Inst. for Girls, Montreal
*Anderson, Mrs. Effie, B.A. (intermed.), Calif. Sch., Berkeley, Calif.
Anderson, Mrs. C. J., (acad.), British Columbia Sch., Vancouver
*Anderson, Mrs. Mamie, B.A. (interm.), Sch. for Negroes, Inst., W. Va.
†Anderson, Mrs. Nita, Day School, Grand Rapids, Michigan
*Anderson, Olga, B.A. (acad.), N. D. School, Devil's Lake
Anderson, Robert, B.S. (acad.), Cent. N. Y. Sch., Rome, N. Y.
†Anderson, Ruby C., B.A. (interm.), Mo. School, Fulton, Mo.
Andrea, Sister Marie, S.C. (co-curr.), De Paul Inst., Pittsburgh
†Andre, Sister (acad.), Catholic Inst. for Girls, Montreal
†*Andrews, Alice, B.A. (upper sch.), N. J. School, West Trenton
*Andrews, Francis M., M.Ed. (Supt.), Md. School, Overlea, Md.
Andrews, Mrs. Marie (voc.), DePaul Inst., Pittsburgh, Penna.
†Ange de Gethsemani, Sr., (dom. sci., typing), Inst. for Girls, Montreal
†Angelica, Sister M., S.C., M.A., De Paul Inst., Pittsburgh
Angelita, Sr. M., C.S.J., B.A. (Sup.), Boston Sch., Randolph
*Anglin, Joan (junior) Ontario Sch., Belleville, Ont.
Angrignon, Bro. Henri (Soc. Serv.), Inst. Catholique, Montreal, Que.
*Anita, Sister Rose, Ed.M. (prim.), St. Mary's Sch., Buffalo, N. Y.
Ann, Sister Elizabeth (extension), De Paul Inst., Pittsburgh
Ann Joachim, Sr. M., C.S.J., (voc.), Boston Sch., Randolph, Mass.
†Ann, Sister Mary (prep.), De Paul Institute, Pittsburgh, Pa.
Anna-Rose, Sister, M.A. (Prin.), St. Joseph Inst., Univ. City, Mo.
Anne-Bernadine, Sister, M.A. (adv.), St. Joseph Inst., Univ. City, Mo.
Ann-Regis, Sister M., C.S.J., R.N., Boston Sch., Randolph, Mass.
†Anselmini, Andrew A., M.S. (jr. high), Jr. H. S. 47, N. Y. C.
Anthony, Sister M. (acad.), St. Mary's Sch., Buffalo, N. Y.
*Antoinette, Sr. M., C.S.J., B.Ed. (acad.), Boston School, Randolph
Antoni, Erwin, B.A., (dir. phy. ed.), Pa. Sch., Philadelphia
†Antonia, Sister Marie (Vice Supt.), De Paul Inst., Pittsburgh, Pa.
†Appel. Virginia E., M.S., Bennett Sch., Los Angeles
†Arbaugh, Alice, B.S. (acad.), A. G. Bell Sch., Cleveland, Ohio
†Arkebauer, Herbert J., M.A. (interm.), Luth. Sch., Mill Neck, N. Y.
†*Arline, Mrs. Helen J. (interm.), Alabama Sch., Talladega, Ala.
Armand-Olivier, Sister, Institute for Girls, Montreal, Que.
*Armstrong, Laura (primary), Arizona School, Tucson, Arizona
*Armstrong, Mabel C., B.A. (voc.), Wash. School, Vancouver
*Arnold, Allie (primary), N. Y. Sch., White Plains
Arnold, Geraldine (beauty culture, typing), W. Va. School, Romney

†Aron, Mrs. Ruth, B.A., Day School, Detroit, Mich.
Artis, Dorothy (voc.), Alabama Sch. for Negroes, Talladega
Asals, Mrs. Frances B. (acad.), Pa. School, Mt. Airy, Philadelphia
Asbell, Mrs. Abby W., M.A. (acad.), Tex. Sch., Austin
†*Asbury, Emily (primary), Alabama School, Talladega, Alabama
†Aspengren, Mrs. Frances, B.S. (nurs.), Bennett Sch., Los Angeles
†*Atcheson, Thelma, M.A. (prim.), N.M. Sch., Santa Fe, N. M.
†*Athy, Mrs. Hazel K., (voc.), Ark. Sch., Little Rock, Ark.
†Atkins, Samuel D., B.A. (interm.), Tennessee Sch., Knoxville
Aubert, Sister M., B.S. (jr. high), St. Mary's School, Buffalo, N. Y.
*Auerbach, Leon, M.S., Gallaudet College, Washington, D.C.
†*Austin, Mrs. Irene F., B.S. (prim), W.&E. Martin Sch., Phila., Pa.
Avery, Charlotte B., M.A., (audio.), Rauh Nursery Sch., Pittsburgh
Avery, Mrs. Mildred B., State Oral School, Scranton Penna.
*Ayers, Willis, B.S. (voc.), Kansas School, Olathe
†Ayles, Edith, M.A. (presch), Jr. High Sch. 47, New York City
Aylward, Gloria (acad.), School for the Deaf, Halifax, N. S.
Ayres, Hazel, (prim.), State Oral Sch., Scranton, Penna.
*Babcock, Louise G., M.A. (acad), Kendall Sch., Washington, D. C.
†Bach, Ida M., (prim.), Day School, Minneapolis, Minnesota
Bach, Lydia, B.A., Central High School, St. Paul, Minnesota
Bach, Mrs. Pearl, Day School, Detroit, Michigan
*†Bach, Mary, M.A. (acad), Jr. Leag. Sch. Sp. Corr., Atlanta, Ga.
Bachman, Mary Ann, (presch.), Beverly Sch., Beverly, Mass.
†Backstrom, Mrs. Evelyn (acad.), Minn. Sch., Faribault
*Backstrom, Lewis A., M.A. (adv.), Minn. School, Faribault, Minn.
Baer, Mrs. R. A., M.A. (acad.), Sunshine Cottage, San Antonio, Tex.
Bailey, Mrs. Virginia, B.A. (acad.), Day class, Pasadena, Tex.
Bainbridge, Mrs. Marie, M.Ed. (Jr. H.S.), St. Mary's Sch., Buffalo
Baird, Amy, Ph.D. (Prin.), Jr. League Sp. & Hear. Ctr., Birmingham
†Baird, Mrs. Karole L., B.S. (acad.), N. Y. Sch., White Plains
Baker, Mrs. Blanche M. (prim.), Beverly Sch., Beverly, Mass.
Baker, Mrs. Dorla, B.E. (acad.), Ward School, Chicago, Ill.
*Baker, F. Leon, B.A. (adv.), La. School, Baton Rouge, La.
†Baker, Mrs. Lillian, B.S. (second), Kennedy Sch., Dayton, Ohio
Baker, Mrs. Margaret M., (phy. ed.), Clarke Sch., Northampton, Mass.
*Baker, Mrs. Wilma C. (prim., oral), Oregon State School, Salem
Balasa, Joseph J. (tailoring), Kentucky School, Danville, Ky.
Balasa, Mary, (dom. sc.), Kentucky Sch., Danville, Ky.
Balcom, Mrs. Dorothy M., M.Ed., Friends of Deaf Sch., Philadelphia
†*Baldridge, Paul F., M.Ed. (voc. & coach), Misosuri Sch., Fulton
*Baldwin, Mrs. Blanche (prim.), Rochester School, Rochester, N. Y.
*Baldwin, Mrs. Vera T. (prim.), Louisiana School, Baton Rouge
†Baldyga, Alyce, M.A., Bennett Sch., Los Angeles
†Ballast, Betty, M.A., Univ. of Okla. Sch., Oklahoma City
*Balsch, Mrs. Clementine M., B.S. (Ext.), De Paul Inst., Pittsburgh
Baltzer, Susanna, M.A., Rackham, Sch., Ypsilanti, Mich.
†Banchi, Andrew J., B.S. (adv.), W. and E. Martin Sch., Philadelphia
Bang, Mrs. Svanaug (weaving), Mackay School, Montreal, Que.
†Banks, Harriette F., B.S. (phys. ed.), Virginia St. Sch., Hampton
†Banks, Walter, B.S., Day School, Detroit, Michigan
†Bannon, Mrs. Louise, B.S., De Paul Institute, Pittsburgh, Penna.
†*Baragar, Mrs. Helen (acad.), Brit. Col. Sch., Vancouver, B. C.
*Barber, E. Carl, B.A. (acad.), California Sch., Riverside
†*Bardes, Archer P., M.A. (Prin.), Ala. Sch. for Negroes, Talladega
†*Bardes, Mrs. Grace (interm.), Alabama School, Talladega
Barham, Jane, B.A. (acad.), Oregon School, Salem
†*Barkell, Mrs. Mildred K., (prim.), New Mexico Sch., Santa Fe
*Barkes, Alice E., B.S. (prim.), Calif. Sch., Berkeley
†*Barksdale, Mrs. Hattie, B.A. (interm.), S. C. Sch., Spartanburg
†Barlow, Bernice, B.A. (voc.), Ga. School, Cave Spring
Barnes, Mrs. Betty W. (voc.), N. C. Sch., Morganton

†*Barnes, Elizabeth (interm.), Alabama School, Talladega, Ala.
*Barnes, Mrs. Genevieve, (interm.), W. Pa. Sch., Edgewood, Pa.
†*Barnes, Harvey B., M.A. (adv.), W. Pa. Sch., Edgewood, Pa.
†*Barnes, John J., B.A., M.E. (acad.), Am. Sch., W. Hartford, Conn.
†Barnes, Mrs. Marjorie, A.A. (prim.), Mo. School, Fulton, Mo.
Barnes, Mrs. Nelda K., B.A. (interm.), S. C. Sch., Spartansburg
†Barnes, Mrs. Owena J., M.A. (acad.), State Sch. for Negroes, Baton Rouge, La.
Barnes, Ralph K. (voc.), South Car. Sch., Spartanburg
†Barnes, Willa M., B.S. (acad.), School for Negroes, Baton Rouge
†Barnett, Mrs. Nettie, (prim.), Day School, Youngstown, Ohio
*Barnwell, Isabella, B.A. (acad.), Arizona Sch., Tucson
†Barr, Mrs. Louise, B.A. (Jr. H.-head tchr.), Foshay J. H., L. Angeles
†Barr, Richard M. (acad.), British Columbia Sch., Vancouver
Barrette, Bro. Gerard, Institution Catholique, Montreal, Que.
*Barron, Mrs. Lena (beauty cul. & typing), La. Sch., Baton Rouge
Barron, Roy (voc. div.), Iowa School, Council Bluffs
*Barrows, Mrs. Orpha T., M.A. (prim.), Colo. Sch., Colo. Springs
†Barry, Mrs. Hortense, M.S. (elem.), Jr. High Sch. 47, New York City
†Barry, Mrs. Jayne H., B.S. Ed. (prim.), Parker Elem. Sch., Chicago
Bartels, Ramona Merritt (Dir.), Jr. League Class, Medford, Oreg.
Bartholomew, Sister M. (prim.), St. Mary's Sch., Buffalo, N. Y.
Bartley, Rev. Thomas R., B.A. (Dir.), De Paul Inst., Pittsburgh
Barton, Helen C. (acad.), Central Inst., St. Louis, Mo.
†Bartz, Annette M., M.A. (Prin.), Neeskara-Binner Sch., Milwaukee
Barube, Wilfred (phys. ed.), School for Deaf, Halifax, N. S.
Basil, Sister M. (High Sch.), St. Mary's School, Buffalo, N. Y.
*Bass, Mrs. Mary S. (interm., counsellor), Va. School, Staunton, Va.
*Bass, R. Aumon (elem. ind. arts), Virginia School, Staunton, Va.
Bassett, Ann, B.S. (acad.), Clarke School, Northampton, Mass.
†Bassett, Mrs. Merrill B., B.S. (elem.) Day Sch., East. Unit, Detroit
Bates, Mrs. Josephine (acad.), Ky. Sch., Danville, Kentucky
*Baughman, Robert (acad.), Kentucky Sch., Danville
†Baw, Virgil, B.S., Idlewild Sch., Memphis, Tenn.
†Baxter, Mrs. H. B. (acad.), Halifax School, Halifax, N. S.
*Bayles, Mrs. Almira T., B.S. (middle sch.), N. J. Sch., W. Trenton
Bayer, Mrs. Helen (acad.), British Columbia Sch., Vancouver
†*Baynes, Mrs. Edna (interm.), Alabama School, Talladega, Ala.
†*Baynes, Harry L., B.A. (printing), Alabama School, Talladega, Ala.
Beach, Mrs. Charlotte, M.A. (acad.), Calif. Sch., Berkeley
†Beaird, Mrs. B. J., B.S.H.E., Day Class, Montgomery, Ala.
†Beard, Mrs. Audra M., (cosmetology), Texas School, Austin, Texas
†Beard, Fred A. (mech. draw., gr. h. aids), La. Sch., Baton Rouge
†Beasley, Mrs. Joan, B.S., Day School, East St. Louis, Ill.
†Beaton, Miss F. C. (acad.), Saskatchewan Sch., Saskatoon, Sask.
Beauchamp, James B., B.S. (manual & Ed.), Kentucky Sch., Danville
Beck, Marjorie (prim.), W. Virginia Sch., Romney
†Becker, Janet, M.A. (prim.), Rhode Island Sch., Providence
†Becker, Leonard, B.S. (inter.), Day School, Oshkosh, Wisconsin
†Becker, Rebecca, M.A., Lincoln H. S., Milwaukee, Wisc.
†Beckerson, Edna J. (prim.), Oral classes, Hamilton, Ontario
Bedard, Bro. Jean-Paul, B.S. (physician), Inst. Catholique, Montreal
Bedford, Isabel (prim.), Penn. School, Mt. Airy, Philadelphia
*Bedford, Mrs. Jessie I. (sew.), Saskatchewan School, Sask, Canada
†*Beem, Mrs. Margaret, B.S. (prim.), Florida Sch., St. Augustine
Beeny, Mrs. Rose L., M.A., Jr. H. S. 47, New York, N. Y.
Beers, Carlton A. (voc. div.), Iowa School, Council Bluffs
Behrens, James H. (dir. phy. ed.), Md. State Sch., Frederick, Md.
Behrens, Mrs. Mamie (phy. ed. girls), Md. State Sch., Frederick, Md.
Belanger, Bro. Bertrand, (oral), Inst. Catholique, Montreal, Que
†Belchee, Louise, (prim.), Virginia Sch., Staunton, Va.
*Bell, Mrs. Bobbie, B.S (acad.), Calif. Sch., Riverside

†*Bellhorn, Walter, B.A. (Prin.), Evan. Luth. Inst., Detroit, Mich.
†Bellini, Mrs. Eileen H., M.A., Bell School, Chicago, Ill.
†*Bender, Ruth, M.A. (Superv. Presch.), Cleveland Hear. & Sp. Ctr.
†Benitia, Sister M. (voc.), Arch. Ryan Inst., Philadelphia
†Bennett, Mrs. Erma, B.A. (prim.), Nebraska School, Omaha
†Bennett, Irene M., M.Ed. (art), Horace Mann Sch., Roxbury, Mass.
†Bennett, Mrs. Jewel (middle sch.), Oklahoma Sch., Sulphur, Okla.
*Bennett, Mrs. Katherine N., B.S. (art), Md. Sch., Frederick, Md.
*Benning, Mrs. Doris (acad.), N. Y. School, White Plains, N. Y.
†*Benning, Samuel G. (cab. mkg., upholst.), N. Y. Sch., White Plains
Bennington, Earl, M.A., Day School, Cincinnati, Ohio
†Benowitz, Stanley R., B.S. (prim.), Ohio School, Columbus, Ohio
Benson, Mrs. Cecily (acad.), Penn. Sch., Mt. Airy, Philadelphia
Benson, Elizabeth, M.A., LL.B., Gallaudet College, Washington, D. C.
Benson, Mrs. Fay, Day Class, Watsonville, Calif.
*Benson, Mary A., B.S. (prim., oral), Md. State Sch., Frederick, Md.
Berea, Mrs. Joyce, B.S. (acad.), Belden Sch., Canton, Ohio
*Berchmans, Sister M., C.S.J., B.Ed. (interm.), Boston Sch., Randolph
†Berg, Lloyd E., B.Ed. (Supt.), Iowa School, Council Bluffs, Iowa
Berg, Thomas O., B.S. (acad. & voc.), Idaho Sch., Gooding, Idaho
†Berger, Mrs. Dorothy, (lower div.), Iowa Sch., Council Bluffs, Iowa
†Berger, Mrs. Mary L., Preschool Class, Corpus Christi, Texas
Bergquist, Mrs. E. J. (acad.), Colo. Sch., Colorado Springs
†Bergstrom, Mrs. Frances, M.A. (Lib.), Mich. Sch., Flint, Michigan
Berko, Martin J., M.A. (Psych.), Inst. of Logopedics, Wichita, Kans.
†Berkov, Marcus, B.A. (interm.), Bennett School, Los Angeles, Calif.
†Berliner, Samuel L., M.A. (adv.), Day School, Newark, N. J.
†Bernadette Gabrielle, Sister (oral), Inst. for Girls, Montreal, Que.
Bernadette Marie, Sister (acad.), St. Rita Sch., Cincinnati
†*Bernice-Marie, Sister, B.A. (acad.), St. Rita Sch., Cincinnati
Berra, Carole (acad.), St. Jos. Inst., Univ. City, Mo.
†Berry, Helen, B.S. (counseling tchr.), W. and E. Martin Sch., Phila.
†Berry, Mrs. Patsy, B.A., Opti-Mrs. Presch., Fort Worth, Texas
*Berry, Mrs. Virginia (adv.), Arkansas School, Little Rock, Ark.
†Bertrand, Sister Mary, O.S.F., M.A. (prim.), St. John Sch., Milw.
Bessusparis, John (woodworking), Penn. Sch., Mt. Airy, Philadelphia
†Best, Mrs. M. A. (acad.), Sask. School, Saskatoon, Sask.
†Best, Phillip A., B.S. (voc.), Wisconsin School, Delavan
†Bettinger, Mrs. Ivyl, B.Ed. (acad.), Day Sch., Green Bay, Wis.
Beuschlein, Vinita, B.S., Corkery School, Chicago, Ill.
†Bezanson, William V. (acad.), Saskatchewan Sch., Saskatoon
†Bianchi, Mrs. Anna, M.A., Jr. High Sch 47, New York City
Bice, Carolyn (lower Div.), Iowa Sch., Council Bluffs
†Bidwell, Mrs. Dorothy F., M.A. (presch. nurs.), Institution of Logopedics, Wichita, Kansas.
†Bierie, Mrs. Elsie M., M.A. (acad.), Mich. Sch., Flint, Mich.
†Bigham, Mrs. Meta, B.S. (acad.), N. Carolina Sch., Morganton
†Biglow, Mrs. Edith M., B.A. (interm.), Day Sch., Wausau, Wis.
*Bilger, Charles M. (voc., Hd. Coach), Kan. Sch., Olathe, Kansas
†*Bilger, Mrs. Grace (art), Kansas State Sch., Olathe, Kansas
†Billings, Mrs. Charlotte E. (acad.), No. Car. Sch., Morganton
†Bingen, Helen, B.E., Ward School, Chicago, Ill.
*Binkley, Robert, B.A. (voc.), Indiana Sch., Indianapolis
†Birch, Mrs. Jane, B.S. (Psycho.), West Pa. Sch., Pittsburgh, Pa.
†*Bird, Mrs. Eleanor L., B.A. (prim.), Tennessee Sch., Knoxville
*Bird, Mrs. Martha, B.A. (acad.), West Va. Sch., Romney
*Bird, Paul C., M.A. (Prin.), West. Va. Sch., Romney
†Birdsell, Mrs. Della, (voc.), Illinois Sch., Jacksonville, Ill.
†Biro, Mrs. Evelyn D., B.S., Parker Elem. Sch., Chicago
†*Bishop, June, B.S. (Prin's Office, Libr.), Kansas State Sch., Olathe
*Bjorlee, Ignatius, M.A., LL.D., L.H.D. (Supt.), Md. Sch., Frederick
†*Black, Mrs. Anabel C., (voc.), Mississippi Sch., Jackson, Miss.

*Black, Mrs. Louise (prim.), Virginia Sch., Staunton, Va.
†Blackburn, Mrs. Earline, B.A. (interm.), Texas Sch., Austin, Texas
†Blackburn, Mrs. Nancy, B.A. (prim.), Virginia Sch., Staunton, Va.
†Blackburn, William, B.A. (interm.), Texas School, Austin, Texas
†Blair, Mrs. Marny W., B.A. (acad.), Tex. Sch., Austin
Blair, Mrs. Marie, B.A. (acad.), Wright Oral Sch., New York City
*Blake, M. N. (Vice-Prin.), British Columbia Sch., Vancouver
†Blake, Josephine, B.A., B.S. (acad.), Ohio Sch., Columbus
†Blanchard, M.S., B.A. (Prin.), Mackay Sch., Montreal, Que.
†Blanchard, Mrs. M. S., (interm.), Mackay School, Montreal, Que.
Bland, Mrs. Janice, B.S. (acad.), Day School, Warren, Ohio
Blanton, Martha, Preschool Class, Orlando, Florida
†Blazejovsky, Mary Ann, B.E. (acad.), Neeskara-Binner Sch., Milwaukee
†Blesse, Mrs. Rosemary, B.S. (acad.), Ill. Sch., Jacksonville
Blevins, Bill (acad.), No. Car. Sch., Morganton
Blinder, Mrs. Sonya F., B.S. (acad.), Central Inst., St. Louis
†Blindt, Mrs. Elizabeth, M.S. (acad.), Illinois School, Jacksonville
Blish, Mrs. Isabel S., M.A. (acad.), Clarke Sch., Northampton
Blish, Stanford, M.A. (upper sch.), Clarke Sch., Northampton, Mass.
†Blodgett, Mrs. Ruth, B.E. (Phys. Ed.), Wis. Sch., Delavan
†*Bloomer, Mrs. Helen, Day Sch., Shreveport, La.
†Bloxom, Mrs. Georgia, B.A. (acad.), Colo. Sch., Colorado Springs
†*Blum, Mrs. Mary, B.S. (acad.), S. C. School, Spartanburg
Blurton, Mrs. Nancy, M.A., Day School, Detroit, Mich.
*Boatner, Edmund B., M.A., Litt.D. (Supt., Prin.), American School, West Hartford, Conn.
†*Boatwright, John T., B.A. (voc.), Illinois Sch., Jacksonville, Ill.
Boivin, Bro. Albert (tailoring), Inst. Catholique, Montreal, Que.
†Boland, John L., Ph.D., Univ. of Okla. Sch., Oklahoma City
†Bolen, Mrs. Dora Emmons, B.S. in Ed. (adv.), Ill. Sch., Jacksonville
Boles, Virginia A. (phys. ed.), La. School, Baton Rouge
Boley, Louis M., B.A. (acad. & phys. ed.), W. Va. Sch., Romney
Bollback, Elizabeth, M.A. (acad.), Lexington Sch., New York, N. Y.
†Bolling, E. A., M.A., L.H.D. (Supt.), Sch. for Negroes, Inst., W. Va.
†Bolognone, John (voc.), Ohio School, Columbus
*Bolton, Blanche L. (interm.), Ala. Sch., Talladega
Bonar, Mrs. Mabel (lower div.), Iowa Sch., Council Bluffs
†Bond, Mrs. Edna, M.Ed., Day Classes, Miami
Boone, Percy B., B.S. (voc.), Va. St. Sch., Hampton
†Boone, Mrs. Thelma G., B.S. (acad. & voc.), Va. Sch., Hampton
†Bonnevier, Mrs. Elaine, B.E., Ward Sch., Chicago, Illinois
†Boos, Amelia, M.A., (prim.), Lutheran Sch., Mill Neck, N. Y.
Born, Evelyn M., B.S., Central Institute, St. Louis, Mo.
*Borrell, Mrs. Cora N. (prim.), Western Penna. Sch., Pittsburgh, Pa.
Borelli, L. Joseph, B.S. (voc.), De Paul Inst., Pittsburgh
†*Bossarte, Alfred C., (voc.), Illinois Sch., Jacksonville, Ill.
†*Boston, Mrs. Inez H., B.A. (acad.), La. Sch. for Negroes, Baton Rouge
†Bothwell, Hazel, M.S. (presch.), Illinois School, Jacksonville
*Bouchard, Mrs. Eunice W., B.A. (adv.), Am. Sch., West Hartford
*Bouchard, Joseph W., B.A. (adv.), American School, W. Hartford
Boucher, Bro. David (printing), Inst. Catholique, Montreal, Que.
Boucher, Bro. Philippe (Ass't. physician), Inst. Catholique, Montreal
†Bourgeault, Stanley E., M.A. (Clin.), Mich. Sch., Flint
Bourguignon, Bro. Leopold, B.S., Inst. Catholique, Montreal
*Bouteiller, Mrs. Lucy W. (acad.), Am. Sch., W. Hartford, Conn.
Bovard, Wilber E. (voc.), Colo. Sch., Colorado Springs, Colo.
†Bowen, Miss Isobel (acad.), B. C. School, Vancouver
*Bowen, Mary N. (intermed.), Minnesota School, Faribault, Minn.
†Bower, Dolores, B.S. (acad.), Ohio Sch., Columbus
†Bowers, Joy (prim.), North Caroline Sch., Morganton, N. C.
†Bowman, Blanche M., B.S., A. G. Bell Sch., Cleveland, Ohio

Bowman, Evelyn D. (acad.), Perry School, Chicago
†Bowyer, Emma Lucille, B.S. (homemkg.), Michigan School, Flint
Bowman, Noel W., B.A. (acad.), Washington Sch., Vancouver
†Boyd, John, (senior), Ontario School, Belleville, Ontario
Boyd, T. (voc.), Saskatchawan School, Saskatoon, Sask.
†Boyes, Mrs. Florence, B.A., Foshay Jr. H. S., Los Angeles
†Boyer, Grace, M.A., Ph.B., Class for Deaf, Watsonville, Calif.
†Boyer, A. Wendell, M.A. (voc.), Ohio School, Columbus, Ohio
†Boykin, Blonnie, B.S. (Grade 3), No. Carolina Sch., Raleigh
†Bracewell, E. W., (printing), Texas Sch., Austin, Texas
†*Braddock, Mrs. Mary J., B.A. (jr. hgh.), Day Sch., Long Beach
†Bradford, Mrs. Erelene, B.A. (acad., Lib.), La. Negro Sch., Baton Rouge
†Bradford, W. L., M.Ed. (Prin.), La. Sch. for Negroes, Baton Rouge
†Bradley, Mrs. Elizabeth, M.A. (Superv. acad.), Day Sch., Ft. Worth
†Bradley, Janet H., B.A. (acad.), N. J. Sch., W. Trenton
Bradley, Troy P. (voc.), Arkansas School, Little Rock
Brady, Jack W., B.S. (acad.), W. Penna. Sch., Pittsburgh, Penna.
†Brady, Mrs. Wilma S., (prim.), R. I. Sch., Providence, R. I.
*Bragg, Bernard, B.A. (interm.), California School, Berkeley
†*Braham, Mrs. Blanche (home man., Sup. Tchr.), Mo. Sch., Fulton
†Brake, Mary C., B.A. (prim.), W. Va. School, Romney
Brannen, Pauline (acad.), Sch. for the Deaf, Halifax, N. S.
†*Brasel, Melvin Harold, M.A. (interm.), Ill. Sch., Jacksonville
Braucht, Patricia, B.A., Univ. of Okla. Sch., Oklahoma City
Brault, Antoinette (sew.), St. Joseph's Sch., New York City
†*Breakey, Margaret, M.S. (Prin.) Day School, Burlingame, Calif.
Breese, Estella (Sup. girls' voc.), Penn. Sch., Mt. Airy, Philadelphia
†Breese, Mrs. C. (voc.), Saskatchewan Sch., Saskatoon, Sask.
†Brenfleck, Mrs. Cleta, B.A. (acad.), N. J. Sch., West Trenton
Brentlinger, Mrs. Dorothy, M.A. (Psych.), Texas Sch., Austin
Bretell, L. (barber), Saskatchewan Sch., Saskatoon, Sask.
†Brewer, Mrs. Mary V., M.A. (voc.), Ill. Sch., Jacksonville, Ill.
†Bridgetta, Sister M., B.S. (nurs.), DePaul Inst., Pittsburg, Pa.
Brietwiser, Donald, B.S. (acad.), St. Mary's Sch., Buffalo, N. Y.
†Bright, Mrs. Ann, A.B. (Lib., acad.), W. Va. Sch., Romney
†*Brightman, Mrs. Stella C., B.S. (acad.), N. M. Sch., Sante Fe
†*Brill, Richard G., Ed.D. (Supt.), Southern Calif. Sch., Riverside
†Brinkman, Mrs. Gretchen, B. S. (prim.), Florida Sch., St. Augustine
Britton, Dorothy, M.A. (sp. corr.), Central Inst., St. Louis, Mo.
Broach, C. H., B.S. (voc.), Consolidated Negro Inst., Taft, Okla.
†*Broadbent, Howard C., B.S. (interm.), Indiana Sch., Indianapolis
†*Broadbent, Mrs. Loyce, M.A. (adv.), Indiana Sch., Indianapolis
*Broecker, Clarence, A.B. (acad.), Illinois Sch., Jacksonville
†*Brooks, Amelia, B.S. (homemaking), Michigan Sch., Flint, Mich.
†*Brooks, Charles L., (Prin., voc.), New York Sch., White Plains
†Brooks, Mrs. Lena, M.S. (acad.), Day School, Burlingame, Calif.
†Brooks, Mrs. Margaret, B.A. (Dir.), J. Brooks Fdn., Chickasha, Okla.
Brown, Mrs. Alberta S., (voc.), La. Sch. for Negro Deaf, Baton Rouge
†*Brown, Mrs. Bessie L., B.S., M.A. (prim.), S. C. Sch., Spartanburg
†Brown, Dorothy, R.N. (Health), N. J. School, West Trenton
Brown, Mrs. Elsa (acad.), St. Gregory Day Sch., Chicago
Brown, Mrs. Erma D. (acad.), New York School, White Plains, N. Y.
*Brown, George K., B.A. (acad.), N. C. Sch., Morganton
Brown, Gladys Guy, Ph.D. (Psych.), Dallas Pilot Inst., Dallas, Tex.
†Brown, Mrs. Jerry A., B.S. (acad.), Oklahoma Sch., Sulphur
Brown, Mrs. McKay (crafts), Virginia School, Staunton
†Brown, C. Rebecca, B.S. (Prin.), Day Sch., Grand Rapids
†*Brown, Mrs. Irene D., (prim.), Tenn. Sch., Knoxville, Tenn.
†*Brown, Mrs. Maria (prim.), Missouri School, Fulton
*Brown, Norman, M.S. (adv.), Indiana Sch., Indianapolis, Indiana
*Brown, Mrs. Ola, B.S. (voc.), Indiana Sch., Indianapolis

Brown, Mrs. Osie, B.Ed. (interm.), Austine Sch. Brattleboro, Vt.
†*Brown, Robert S., B.S., M.A. (Supt.), Mississippi School, Jackson
†Brown, Mrs. Ruby, B.S., M.A. (prim.), A.G. Bell Sch. Cleveland, Ohio
Brown, W. E. (Dean of Boys, phy. ed.), Va. State Sch., Hampton
Brown, W. G. (broommaking), Consolidated Negro Inst., Taft, Okla.
Brown, William, M.S., Day Classes, Cincinnati, Ohio
†*Browne, Agnes (acad.), St. Joseph's School, New York
Browning, Mrs. Anna, B.A. (Asst. Child Guide), Tex. Sch., Austin
†Browning, Mrs. Ruth D., B.A., Tingley Sch., Louisville, Kentucky
Bruce, Lula May, B.A. (Acad. Prin.), Kentucky School, Danville
Bruce, Mrs. Margaret D. (oral-interm.), Kentucky Sch. Danville, Ky.
Bruce, Wallace, B.A. (Field Agent), Utah School, Ogden
†Bruch, Barbara, Ph.D. (Superv.), Day Classes, San Jose, Calif.
†Bruner, Martha (intermed.), Alabama School, Talladega
†Brunjes, Adele, M.A. (prim.), Lutheran Sch., Mill Neck, N. Y.
†*Bruns, Margaret, M.A. (acad.), California School, Berkeley, Calif.
†*Bruns, W. F., (baking), Texas School, Austin, Texas
Bryan, Connie (deaf-blind), Iowa School, Council Bluffs
†Bryan, J. E., A.B., LL.D., L.H.D. (President), Ala. Sch., Talladega
†Bryant, Frank W., B.S.A., M.Ed. (voc.), Ga. Sch., Cave Spring
†*Bryant, Mrs. Goldie, B.A. (prim.), S. C. School, Spartanburg, S. C.
Buchanan, Mrs. Mildred (interm.), Day School, Canton, Ohio
†*Buchanan, Sarah Susan (acad.), Clarke Sch., Northampton, Mass.
Buchanan, Sandra, B.A. (acad.), Sch. for the Deaf, Halifax, N. S.
†Buchman, Martha, M.E., Day Class, Nashville, Tenn.
†Bucke, Elsie, M.A. (Sp. & Hear. Ther.), Cleveland Hear. & Sp. Ctr.
*Buck, Franklin A., M.A. (adv.), California School, Berkeley
†Buckhout, Mrs. Elizabeth, (acad.), P. M. Hughes Sch., Syracuse, N. Y.
†Buckley, Helen, M.A., Jr. H. S. 47, New York City
†Buckley, J. Alvard, Ph.T. (phy. ed.), R. I. Sch., Providence, R.I.
†Buckwalter, Winifred (acad.), Iowa Sch., Council Bluffs, Iowa
Bulba, Mrs. Lorraine, B.S., M.A. (prim.), American Sch., W. Hartford
Bullock, Donald M,. B.A. (voc., Wrest Coach), W. Va. Sch., Romney
*Bumann, Edmund F., B.S. (voc.), Florida Sch., St. Augustine
†Bumstead, Mrs. Gertrude F., B.A. (acad.), Pa. Sch., Philadelphia
Bunbury, Mary, B.A., Day School, Grand Rapids, Michigan
†Bunde, Florence (prim.), Neeskara-Binner Sch., Milwaukee
Burch, Angus B. (photography), La. Sch., Baton Rouge, La.
Burch, Mary A. (oral-prim.), Kentucky School, Danville
Burdett, Mrs. Afton (typing), Utah School, Ogden
*†Burdett, Kenneth C., B.A. (print., photo. adv.), Utah Sch., Ogden
*Burdette, Mrs. Fay (acad.), Kansas State School, Olathe, Kan.
Burgess, William C. (voc.), West Va. Sch., Romney
*†Burke, Harry, M.A. (acad.), Michigan School, Flint, Michigan
Burke, Kathleen, B.A. (acad.), St. Mary's Sch., Buffalo, N. Y.
*Burke, Mary M. (acad.), New York School, White Plains, N. Y.
Burke, Rosemary (Superv. Tchr., prim.), W. Penn Sch., Pittsburgh
*†Burnes, Byron B., M.A. (adv.), California School, Berkeley, Calif
Burnes, Mrs. Caroline, B.A. (Librarian), Calif. School, Berkeley, Calif.
*†Burnet, Eugenia, M.Ed. (prim.), Fla. Sch., St. Augustine, Florida
†*Burns, Daniel J., M.A. (acad. sp. therapist), Ind. Sch., Indianapolis
Burns, Mrs. Gladyce (voc.), N. D. School, Devils Lake, N. D.
*Burns, Louis W., LL.B. (Voc. Prin.), N. D. School, Devils Lake, N. D.
†Burns, Marguerite, A.B. (acad.), Calif. Sch., Riverside
†Burns, Mrs. Rosemary, B.S., M.A. (voc.), Ind. Sch., Indianapolis
†Burnside, Luella J., (senior), Ontario School, Belleville, Ontario
Burr, Marwood B., B.A. (voc.), Idaho School, Gooding
†Burrell, Geraldine E., M.A., Fla. Sch. for Negroes, St. Augustine
†Burrows, Mrs. Maxine, B.A. (elem.), Day Sch., Detroit, Mich.
Burstein, Gerald, B. A. (adv.), Minn. Sch., Faribault, Minn.
*†Burtnett, Alice M. (Superv)., Univ. of Okla. Sch., Okla. City
†Burton, Mrs. Eloise (adv.), Alabama School, Talladega

†Busby, Martha Jo, B.S. (play ther.), S. C. Sch., Spartanburg
Bush, Norris F., B.S., M.A. (Prin.), Day Sch., Denver, Colo.
*Bushey, Norma, B.A. (acad.), N. C. School, Morganton
Buszka, Edwina, B.A. (acad.), St. Mary's Sch., Buffalo, N. Y.
*†Butler, Gwendel D., B.A. (interm.), Texas Sch., Austin, Texas
†Butler, Raymond, B.A. (phy. ed.), Texas Sch., Austin, Texas
Butterworth, Donna (nurs.), Sp. & Hear. Clinic, Salt Lake City
†Butts, Mary, B.S. (acad.), Easter Seal Presch., Phoenix, Ariz.
Buzzard, Henry L., M.S., Gallaudet College, Wash., D. C.
Cadbury, Ruth, M.E., (nursery), John Tracy Clinic, Los Angeles
†Caffee, Mrs. Elnora, B.S. (beauty cult. interm.), Va. Sch., Hampton
Cagle, Mrs. Maude, B.S. (voc.), Lexington Sch., N.Y.C.
Caicedo, Rudolph, M.A. (Psych.), New York School, White Plains
†Caldwell, Elizabeth, M.A., Day Class, Seattle, Washington
†*Caldwell, Golda, B.S. (prim., Superv. Tchr.), Texas School, Austin
Caldwell, M. S., M.S., Tex. Blind, Deaf, Orphan Sch., Austin
Calhoun, Mrs. Asta (acad.), Ark. Sch., Little Rock, Ark.
†Calhoun, Edna, B.S. (acad.), Sch. for Negro Deaf, Baton Rouge
*Calhoun, Roy L. (voc.), Arkansas School, Little Rock, Ark.
†Calhoun, W.D., B.A. (voc.), Miss. Sch., Jackson, Miss.
Callan, Mrs. Marie, Agassiz School, Minneapolis, Minn.
†Callery, Mrs. Dorothy, B.S. (phy. ed.), N.J. Sch., W. Trenton
†Calton, James W., B.A., Sonoma State Hosp., Eldridge, Calif.
Calvert, Donald, M.S. (sp. corr.), Central Inst., St. Louis
Calvert, Mrs. Rae, B.S. (acad.), Central Inst., St. Louis
Carmelita, Sister M. (voc.), St. Gabriel's Sch., Santurce, P. R.
*Camenisch, Emily (acad.), Central N. Y. Sch., Rome
†Cameron, Mrs. Edna H. (junior), Ontario Sch., Belleville, Ont.
Campbell, Mrs. Doris, Day Class, Mansfield, Ohio
†Campbell, Dorothy, B.A., Evans Sch., Denver, Colo.
Campbell, Mrs. Eva (voc.), Colorado Sch., Colorado Springs
*Campbell, Mrs. Margaret, A.A. (acad.), Ind. Sch., Indianapolis
†*Campbell, Mary Jane, B.A. (acad.), Ore. School, Salem
†Cannon, Mary E., M.A. (acad.), Neeskara-Binner Sch., Milwaukee
†*Canon, James, M.A. (acad.), W. Va. Sch., Romney
†*Cantrall, Mrs. Ruth A. (acad.), Kansas School, Olathe
*†Caple, John L., M.S.E. (Prin.), Ga. School, Cave Spring
Capparell, Joan, M.A., Jr. High Sch. 47, New York, N. Y.
*Capper, Mrs. Sylvia, B.A. (prim.), Washington Sch., Vancouver
†*Capron, Lillian, (rhythm), Texas Sch., Austin, Texas
†Carano, Mrs. Catherine, B.S. (elem.), Day Classes, Dearborn, Mich
Carben, Evelyn (prim.), W. Pa. Sch., Pittsburgh
Carder, Eugene (voc.), W. Va. School, Romney
†Cardinal, Alane, M.A., Speech & Hear. Center, Memphis, Tenn.
†Carey, Mrs. Madeline S., B.A. (elem.), Junior H.S. 47, N.Y.C.
†Carl, Faith (sewing), California School, Berkeley, California
*Carl, Sister, C.S.J., M.A. (Prin.), Boston Sch., Randolph, Mass.
*Carla, Sister, C.S.J., B.A. (prim.), Boston Sch. Randolph, Mass.
†Carlson, Betty Ann, B.S. (sp. corr.), Michigan Sch., Flint
Carmelita, Sister M. (voc.), St. Gabriel's Sch., Santurce, P. R.
†*Carmichael, Minnie M., M.S. (prim.), Tennessee Sch., Knoxville
†Carmody, Maude L. (interm.), Lowell Sch., Chicago, Ill.
†Carney, Mary A., B.A., Jr. H. Sch. 47, N. Y. C.
Carper, Eleanor W., B.S., Corkery School, Chicago, Ill.
†*Carr, Agnes, B.S., M.Ed. (prim.), Illinois Sch., Jacksonville
†Carr, Josephine, M.A. (Prin., lower div.), Iowa Sch., Council Bluffs
*Carr, Mrs. Margaret T., M.S. (prim.), Tennessee Sch., Knoxville
†Carrico, Pearly (acad.), Idaho School, Gooding, Idaho
Carriere, Bro. Camille (acad.), Inst. Catholique, Montreal, Canada
†Carrithers, Winifred, B.A. (prim., oral, typ.), Ore. Sch., Salem
†Carroll, Honora, B.S. (prim.), Gallaudet Sch., St. Louis, Mo.
Carter, Jane L., B.S. (adv.), Cleary Sch., Lake Ronkonkoma, L. I.

†*Carter, Mark, B.A. (adv.), Kansas Sch., Olathe, Kan.
Caruso, J. V. (voc.), Florida School, St. Augustine, Fla.
Carver, Mrs. Laone D. (prim.), Minn. Sch., Faribault, Minn.
†Cary, Lee, M.A., Day School, Denver, Colo.
Casagrande, Silvio A. (man. trg.), Mystic Oral Sch., Mystic, Conn.
†Case, Mrs. Barbara, B.S. (acad.), Arizona School, Tucson
†Case, Mrs. Eva., M.A., East Unit, Day Sch., Detroit, Mich.
†*Casey, Katherine, B.S. (interm. Super. Tchr.), Ga. Sch., Cave Spring
†*Casey, Mrs. Polly N. (prim.), Ga. School, Cave Spring, Ga.
Casey, Bro. Robert (acad.), Inst. Catholique, Montreal
Cash, Fred T. (shoe rep.), Va. St. Sch., Hampton
Cash, Mrs. Thelma, B.A. (acad.), Indiana Sch., Indianapolis
*†Caskey, Mrs. Bernadine, B.S. (sub), Ind. Sch., Indianapolis
†*Caskey, Jacob, M.S. (Prin., boys' voc., Dir. Ath.), Ind. Sch., Ind.
†Cassidy, Mrs. Marie R., B.A., Hyde Pk. Blvd. Sch., Los Angeles
†Castle, Mrs. Elizabeth, B.S. (prim.), Minn. Sch., Faribault
Catizone, Catherine (acad.), DePaul Inst., Pittsburgh
†Catizone, Olga, Ph.D. (science), DePaul Inst., Pittsburgh
†Catlin, Mrs. Katherine, B.S. (prim.), Day School, Kansas City, Mo.
†Causby, Mrs. Anne C., B.A. (acad.), N. C. Sch., Morganton
†Cavanaugh, Mrs. Theo S., Jefferson Sch., St. Paul, Minn.
†Cavendor, Betty, M.A., Lake Co. Presch. Sp. & Hear. Cl., Hammond, Ind.
†Cecelia, Sister Rose, S.C., M.E. (acad.), De Paul Inst., Pittsburgh
Ceriotti, Mary Ann, B.S. (sp. corr.), Central Inst., St. Louis
Cerro, Elizabeth, B.A. (acad.), W. Pa. Sch., Pittsburgh
Chad, Thomas (mach. shop), St. Mary's School, Buffalo, N.Y.
†*Chalk, Mrs. Janette W., B.A. (voc.), N. M. Sch., Santa Fe
*Chamberlain, Mrs. Lessie (acad., Dean), W. Pa. Sch., Pittsburgh
†Chambers, Mrs. Anna S., B.S. (voc.), Beverly Sch., Beverly, Mass.
Chambers, Peggie, M.A. (acad.), St. Mel-Holy Ghost Sch., Chicago
Champion, David C., M.A. (adv.), S. C. School, Spartanburg
†Chapelle, Barbara (acad.), Ontario Sch., Belleville
†Chapman, Mrs. Beatrice, B.A. (prim.), N.C. School, Morganton
Chapman, Frank (phys.ed.), Virginia School, Staunton
Chapman, Gladys T., M.S. (voc.), California Sch., Riverside
†Chapman, Percy J. (acad.), Saskatchewan Sch., Saskatoon, Sask.
†Chard, E. John, B.A. (voc.), Ontario Sch., Belleville, Ontario
†Charland, M. Dorothy, B.Ed. (rhythm), R. I. Sch., Providence, R. I.
†Charlebois, Jeanne, B.S. (kdg.), Day Sch., Youngstown, Ohio
†Charlton, Ella (prim.), De Paul Inst., Pittsburgh
Chartrand, Bro. Jean (voc.), Inst. Catholique, Montreal
Chaunce, Robert, M.A., Mayfair Sch., E. Cleveland, O.
†Chavis, Mrs. Mildred, B.A. (gr. 7), N. C. Sch. for Negroes, Raleigh
Chickering, John, (sp. & voice), Cleary Sch., Lake Ronkonkoma, L. I.
†Chilton, Nell (phy. ed.), Alabama Sch., Talladega, Ala.
†Chism, Mrs. Terry J., M.A., Hyde Pk. Blvd. Sch., Los Angeles
*Christian, Harvey T. (Prin., interm. and adv.), Neb. Sch., Omaha
†*Christian, Susan, M.S. (Sup. tchr. interm.), Ind. Sch., Indianapolis
†Christiansen, Grace, B.A., (prim.), Day Sch., Stevens Point, Wisc.
Christiansen, Velma, B.S. (voc.), Montana Sch., Great Falls
†Christie, Dora, (household sci.), Mackey School, Montreal, Que.
†Christie, Mrs. Lucile C., B.A. (prim.), Bennett Sch., Los Angeles
Christopher, Sister M., B.S. (ass't Supt.), St. Mary's Sch., Buffalo
†Church, Margaret, A.B. (acad.), Tennessee Sch., Knoxville
†Church, Mrs. Walter (prim.), Oral Day School, Youngstown, Ohio
†Cladek, Anne E., B.S. (acad.), New Jersey Sch., West Trenton
Claire-Cecile, Sister, Catholic Inst. for Girls, Montreal
Clapp, Mrs. Dorothy, M.A., Iowa Sch., Council Bluffs
Clare, Sister Leo, B.S. (art), St. Mary's School, Buffalo, N.Y.
†Clarita, Sister, M.A. (acad.), St. Rita School, Cincinnati
*Clark, Alice E. (acad.), Penn. School, Mt. Airy, Philadelphia
†*Clark, Alice E., B.S. (interm.), Tingley Sch., Louisville, Ky.

Clark, Charles A. (voc.), La. Sch. for Negroes, Baton Rouge
†Clark, Clarence E. (baking), Alabama School, Talladega, Ala.
†Clark, Eugene F. (auto mech.), Texas Sch., Austin, Texas
Clark, Felton G., Ph.D., L.L.D. (Supt.), La. Sch. for Negroes, Baton Rouge
Clark, Mrs. Gertrude, (sewing), Austine School, Brattleboro, Vt.
Clark, Mrs. Grace M., B.S., Day School, Grand Rapids, Mich.
†Clark, Joyce, B.A., Day School, Detroit, Michigan
†Clark, Mrs. Margaret, B.A. (acad.), Ark. Sch., Little Rock
Clark, Mrs. Mary (oral, prim.), Kentucky Sch., Danville
Clark, Mrs. Mary Ellen (nursery), Tracy Clinic, Los Angeles
†Clark, Seleana, B.S. (acad.), Miss. School for Negroes, Jackson
†*Clark, Wayne, M.S. (acad.), Ill. Sch., Jacksonville
Clark, Zita, B.S. (acad.), W. & E. Martin Sch., Philadelphia
Clarke, Mrs. Irene, M.A., Day School, Detroit, Mich.
*Clarke, Gordon W., B.A. (adv.), American Sch., W. Hartford, Conn.
Clarke, Ruth F., B.S. (sewing), American Sch., W. Hartford, Conn.
*Clatterbuck, Mrs. Margaret (presch.), Oregon Sch., Salem
*Clatterbuck, Marvin B., B.S. (Supt.), Oregon State Sch., Salem
†Claude, Sister Mary, O.S.F., Ph.B. (prim.), St. John's Sch., Milw.
*Clayton, F. Arthur (printing), Nebraska School, Omaha, Nebraska
†Clayton, Nellie, (interm.), Bennett Sch., Los Angeles, Calif.
†Clayton, Sandra L., B.S. (acad.), Rochester Sch., New York
Clayton, Thompson, B.A., Gallaudet College, Washington, D.C.
Cleary, Florence C., B.S., Cleary Sch., Lake Ronkonkoma, L. I.
Cleary, Genevieve C. (acad.), Cleary Sch., Lake Ronkonkoma, L. I.
†Cleary, Hugh, Cert. R.N. (health), DePaul Inst., Pittsburgh
Cleary, Irene E., M.A. (interm.), Cleary Sch., Lake Ronkonkoma, L. I.
Cleary, Rosemary, (Prin.), Cleary Sch., Lake Ronkonkoma, L. I.
Clement, Bro. Arthur (tailoring) Inst. Catholique, Montreal
Clement, Eleanor, B.S., Nursery Sch., Taunton, Mass.
†Clement, Mrs. Gertrude, M.A. (elem.), Day Sch., Detroit, Mich.
†Clements, Mrs. A. W. (acad.), Ala. Sch., Talladega
†Clements, Edward E., B.A. (prim.), Ill. Sch., Jacksonville
*Clements, Ruth E., M.A. (acad.), Calif. Sch., Riverside
Clemons, Charles, B. A. (woodwork.), St. Mary's Sch., Buffalo, N. Y.
Clendenin, John C., M.A., Gallaudet College, Washington, D. C.
*†Cleveland, Mrs. Dorothy (prim.), Alabama Sch., Talladega, Ala.
Clifford, Georgianna, M.A., Jr. H. S. 47, New York, N. Y.
†Clinard, Mrs. Wilmoth D., B.S., Day School, Macon, Georgia
†*Clingenpeel, Robert G., M.A. (adv.), New Mexico Sch., Santa Fe
Clive, Mrs. Mella, M.A. (acad., art), Lexington Sch., New York
Clontz, C. C. (voc.), N. Carolina Sch., Morganton
†Cloud, Ann, M.S. (acad.), N. Y. Sch., White Plains
†*Cloud, Daniel T., LL.D., M.A., L.H.D. (Supt.), N.Y. Sch., White Plains
Coakley, Mrs. Estelle, M.A. (upper sch.), Clarke Sch., Northampton
†*Coats, George Dewey, (voc. Prin.), Missouri Sch., Fulton, Mo.
*Cobb, Ellen B. (prim.), American Sch., W. Hartford, Conn.
Cobb, Mrs. Mildred H. (acad.), N. C. Sch., Morganton
†*Cobb, Regina, B.A. (Asst. Superv.), S. C. Schools, Spartanburg
*Cochran, Mrs. Blanche M. (acad), Mystic Oral Sch., Mystic, Conn.
*Coffman, Opal T. (advanced), Minnesota School, Faribault
†*Cohen, Abram, (voc.), Rhode Island Sch., Providence
Cohen, Selma, B.A., Jr. High School 47, New York, N. Y.
†Colburn, Mrs. Evelyn (phys. ed.), Ala. Sch. for Negro, Talladega
†Colburn, M. O. (phys. ed.), Ala. Sch., Talladega, Ala.
†*Coleman, Annie J. (prim.), S. C. Sch for Negro, Spartanburg
*Coleman, Mrs. Mary (primary), Rochester Sch., Rochester, N. Y.
Coleman, Mrs. Mildred, B.A. (phys. ed.), S. C. Sch., Spartanburg
*Coleman, Sara Lee, B.A. (oral-prim.), Ky. Sch., Danville
†Colepaugh, Gertrude C., M.A., Jr. H. S. 47, New York City

Collette, Bro. Adolphe (oral), Inst. Catholique, Montreal, Que.
*Coll, Mrs. Mary Belle, B.A. (acad., phys. ed.), Kans. Sch., Olathe
†*Colley, Mrs. Flossie, B.A. (lower sch.), Oklahoma Sch., Sulphur
Collins, Lewis (voc.), Maine School, Portland
†Collins, Margaret M., B.Ed. (acad.), De Paul Inst., Pittsburgh, Pa.
*Comeaux, Virginia (prim.), Louisiana School, Baton Rouge
†Comer, Virginia Lee, M.F.A. (drama), N. M. Sch., Santa Fe
†Comerford, Agnes, M.A. (so. serv.), St. Joseph's Sch., N.Y.C.
†Condon, Mrs. Helene, M.A. (Fine Arts), N. J. Sch., West Trenton
†Conklin, John D., B.S. (sp. corr.), Michigan School, Flint
*Connell, Anna (acad.), Ark. Sch., Little Rock
†*Conning, W. R., (carpentry), State Oral Sch., Scranton, Pa.
†*Connolly, Eileen E., M.A. (Vice Prin.), H. Mann Sch., Boston
†Connolly, Mrs. Elizabeth, (interm.), Beverly Sch., Beverly, Mass.
*Connors, Theresa, B.A. (voc.), Minnesata School, Faribault
†Conrad, Mary P., M.A. (acad.), La. School, Baton Rouge
*Conrad, Sister M., M.Ed. (elem.), St. Mary's Sch., Buffalo
*Constantia, Sr. M., Ph.D. (Prin., Tch. Tr.), St. Mary's, Buffalo
†Conte, Edith, B.S. (sp. corr.), De Paul Inst., Pittsburgh
†Conway, Mary C., M.S., Junior H. S. 47, N. Y. C.
*Conway, Mrs. Zita R., (clothing), W. Pa. Sch., Edgewood, Pitts.
†*Cook, Mrs. Lenore (intermed.), Virginia School, Staunton, Va.
†*Cooke, Mrs. Irene S., (acad.), Day Sch., Fresno, California
†Cooke, Mrs. Gwen (Superv.), Saskatchewan Sch., Saskatoon
Cooper, Lowell (voc.), Florida School, St. Augustine, Fla.
Cooper, Mrs. Ruth (interm.), Arkansas Sch., Little Rock
Copenhaver, Mrs. Evelyn H. (acad.), N. C. Sch., Morganton
Corbett, Mrs. Corinne (acad.), W. Va. Sch., Romney
†Cordano, Waldo T., B.A. (voc.), Wisc. School, Delavan.
*Coretti, Marie L., B.S. (acad.), Md. Sch., Overlea, Md.
Corey, Dudley D. (acad. & voc.), Beverly Sch., Beverly, Mass.
†Corfield, Mrs. Barbara, B. A. (home ec.), Calif. Sch., Berkeley
*Coriale, Rose L., M.S. (voc.), Indiana Sch., Indianapolis, Indiana
Cornett, Dorothy Jay, M.A., Day Classes, Miami, Fla.
Corr, Helen (phys. ed.), Penna. Sch., Philadelphia
†Corrigan, Mrs. Martha H., B.A., Jr. High Sch. 47, New York City
†Corrington, Marguerite A., (voc.), Ill. Sch., Jacksonville
Cortez, Pollard, B.A., Day Class, El Paso, Texas
Cory, Mrs. Patricia, M.L.S. (Libr. vis. aids), Lexington Sch., N. Y. C.
*Cory, W. (acad.), British Columbia Sch., Vancouver
†Cosgriff, Ruth H., B.A. (Prin.), Day Sch., Wausau, Wisc.
†Costello, Mary Rose, M.A. (Director), Junior League Sch. for Speech Corr., Atlanta, Ga.
†Cotten, H. C., B.S., Tex. Blind, Deaf, Orphan Sch., Austin
†Couch, Patricia, Bennett School, Los Angeles, California
Coulomb, Mrs. B., A.B. (acad.), Pa. Sch., Mt. Airy, Phila., Penna.
†Coulter, Jane, B.S. (acad.), Tennessee School, Knoxville
*Courrege, Armand S., Ph.B. (print.), La. Sch., Baton Rouge, La.
*Courrege, Sydney L. (prim.), Louisiana School, Baton Rouge
*Covell, Mrs. Mary, M.A. (acad.), Lexington Sch., New York
*Covey, Mrs. Grace, Linc. Ave. Sch., Shreveport, La.
†Cowles, Katherine B., M.Ed. (acad.), Pa. Sch., Mt. Airy, Phila.
*Cox, Mrs. Edna K. (acad.), Arkansas School, Little Rock, Ark.
Cox, John T. (voc.), Florida School, St. Augustine, Fla.
†Coy, Mrs. Margaret P., (art), Rhode Island Sch., Providence, R.I.
*Cozart, Mazine, M.S. (adv.), Day School, Kansas City, Missouri
*Craig, Sam B., M.A., Litt.D. (Supt.) W. Pa. Sch., Edgewood, Pitt.
*Craig, Mrs. Sunshine (prim.), Texas Sch., Austin, Texas
†Crampton, Mildred (primary) ,New Jersey School, W. Trenton, N. J
*Crandall, Mrs. Alice W. (prim.), Mystic Oral Sch., Mystic, Conn.
†Crandall, Mrs. Laura R., (prim.), Ill. Sch., Jacksonville
Crandell, Janet K., M.A. (nurs.), Am. Sch., W. Hartford, Conn.

†Crandell, Mrs. Marian P., B.A., Junior H. S. 47, N. Y. C.
Crane, Norman W., M.A. (audio., vis. aids), Lexington Sch., N. Y.
†Cravens, Mrs. Thelma H., B.A. (acad.), Oklahoma Sch., Sulphur
†Crawford, Mrs. C. R. (acad.), Texas School, Austin
Crawford, Joan, B.S. (acad.), Indiana Sch., Indianapolis
†Crawford, Leah, B. S., Day Sch., San Diego, Calif.
†Crawford, Mrs. May T., B.S. (adv.), Pa. Sch., Mt. Airy, Philadelphia
†Creedon, Mrs. Mabel C., B.A. (acad.), Diamond Hd. Sch., T. H.
Creech, William F., B.A. (phys. ed.), S. C. Sch., Spartanburg
†Crehan, Mary, M.Ed. (phy. ed.), Horace Mann Sch., Roxbury, Mass.
†*Cress, Hazel R., B.A. (prim.), Illinois Sch., Jacksonville, Ill.
†Cress, Milford W., M.A. (audio. vis. ed.), Ill. Sch., Jacksonville, Ill.
Crete, Brother Florian (acad.), Inst. Catholique, Montreal
*Crews, Mrs. Maud M. (prim.), La. Sch., Baton Rouge, La.
Crichlow, Hazel (phys. ed.), Florida Sch., St. Augustine
Crider, Woodie H. (voc.), Ga. School, Cave Spring
†Criscillis, Mossie, B.S. (prim.), Indiana School, Indianapolis, Ind.
†Criscuolo, Mrs. Alice, B.S. (prim.), New Jersey Sch., West Trenton
†Criss, Mary Louise, B.S. (voc.), Virginia Sch., Staunton
Crites, James, (Military Tr.), Maryland Sch., Frederick
†Crocker, Mrs. Frances, B.S. (acad.), Fla. Sch., St. Augustine
Crocker, Mrs. Nell H., B.A. (prim.), S.C. Sch., Spartanburg
†*Crockett, Frances Claire (prim.), Texas School, Austin, Texas
†Crockett, M. H., B.S., M.A. (Prin.), N. C. Sch. for Negro, Raleigh
Croft, Mrs. Betty, B.A. (acad.), Virginia Sch., Staunton
†Cropper, Adeline R., M.Ed. (adv.), H. Mann Sch., Roxbury, Mass.
†*Crosby, Mrs. Laura L., B.S.E. (adv), Wisconsin Sch., Delavan
*Crosby, Mrs. Lilly R. (dom. arts), Virginia Sch., Staunton, Va.
*Crossett, Sue O. (interm.), Rochester Sch., Rochester, N. Y.
†Crossman, Agnes E., M.A., Lowell School, Chicago, Ill.
†Crossman, Ann, B.S. (acad.), Michigan Sch., Flint
†Crothers, Marie (acad.), Mackay School, Montreal, Que.
Crouter, Alan Y. (Supt.), Mystic Oral School, Mystic, Conn.
Crouter, Mrs. Alan Y. (Prin.), Mystic Oral School, Mystic, Conn.
†Crouter, John Yale, M.Ed. (Prin.), R.I. Sch., Providence, R.I.
*Crow, Arthur D., (voc.), Arkansas Sch., Little Rock, Ark.
Crow, Mary Hobson, (Supv. sp. ed.), Day Class, Glendale, Calif.
Crowley, Mrs. Joseph (prim.), Austine Sch., Brattleboro, Vt.
†Crutchfield, Mrs. Bashie (prim.), N. C. Sch., Morganton
Crutchfield, Paul B. (voc.), N. C. School, Morganton, N. C.
†Cruttenden, Mrs. Mary, Day School, Mansfield, Ohio
†Cryder, Helen, B.S. (primary), Day School, Dayton, Ohio
†*Csellar, Mary T., B.S. (acad.), St. Joseph's Sch., N. Y. C.
†*Csellar, Mary T., B.S. (Hear Aids, voc.), St. Joseph's Sch., N. Y. C.
*Cubley, Mrs. Charlotte H. (interm.), Florida Sch., St. Augustine
†Cuddy, Mrs. Edith G., M.A. (soc. serv.), St. Jos. Sch., N. Y. C.
Cuerrier, Bro. Laurent (tailoring), Inst. Catholique, Montreal
†Culbreath, Mrs. Cleo, B.S., M.E. (prim.), Texas Sch., Austin
†Cunius, Mrs. Leah, B.A., Foshay Jr. H. S., Los Angeles
Cunningham, Mrs. Dorine (acad.), Dallas Pilot Inst., Dallas, Tex.
*Cunningham, Mrs. Emma, B.A. (adv.), Colorado Sch., Colo. Springs
Cunningham, Mrs. Josie, M.A. (oral-prim.), Kentucky Sch., Danville
Curchin, Ames, B.A. (interm. & phy. ed.), Rochester Sch., Rochester
†Curdie, Jean (interm.), A. G. Bell School, Chicago, Ill.
†Currie, Frank H., (adv.), Halifax Sch., Halifax, N.S.
†Curry, Lorre, M.A., Hyde Pk. Blvd. Sch., Los Angeles
†*Curtis, Mrs. Helen, M.S. (acad.), Michigan Sch., Flint, Michigan
†*Curtis, Marie, (prim.), La. Sch., Baton Rouge, La.
†*Curtis, Mary A., B.A. ((primary), Mississippi School, Jackson
†Curtis, Mrs. W. (acad.), Mackay School, Montreal, Que.
*Cuscaden, Mrs. Nellie (primary), Nebraska School, Omaha, Neb.
Cushing, Most Rev. Richard J., D.D., LL.D. (Supt.), Boston School

†Cutler, Mrs. Goldie (nursery), Friends of Deaf Sch., Philadelphia
*Cutler, Mrs. Martha I. (acad.), Mystic Oral Sch., Mystic, Conn.
†Cyberey, Margaret, B.S. (voc.), New Jersey Sch., West Trenton
†Cyrus, Mrs. Edna, B.A. (acad.), La. Sch. for Negroes, Baton Rouge
†Dacey, Edward L., Jr., M.A. (adv.), Day Sch., Newark, N.J.
Dagan, Marie E. (acad.), Perry School, Chicago
†*Dahl, Erna, B.A. (upper div.), Iowa Sch., Council Bluffs, Iowa
†Dahms, Joan B.,S., Day Class, Seattle, Wash.
†*Dakin, Charles, (adv.), Brit. Columbia Sch., Vancouver, B.C.
Dale, Jeana E. R., B.A. (art), Central Inst., St. Louis
†Daly, Katherine B., B.A. (voc.), Ont. Sch., Belleville, Ont.
†D'Ambola, Mrs. Laura B., M.A. (acad.), Pa. Sch., Philadelphia
†D'Amico, Gene, B.A. (adv.), De Paul Inst., Pittsburgh
†Dancy, Mrs. Bessie B. (prim.), W.&E. Martin Sch., Philadelphia
†Daniel, Lawrence E., M.A., Morey Jr. H. S., Denver, Colo.
†*Daniels, Margaret E., A.A. (acad.), Kendall Sch., Wash., D. C.
†*Danner, Mrs. Irene, B.S. (upper sch.), Okla. School, Sulphur
Daoust, Bro. Marcel (acad.), Inst. Catholique, Montreal
Daritt, Francis, B.A., Corkery School, Chicago, Ill .
Darling, Dorothy (dancing), Beverly School, Beverly, Mass.
Dashiell, Mrs. Ruth (acad.), Arkansas Sch., Little Rock
†Dattilo, Mrs. Mildred J., B.S. (rhythm), N. J. Sch., West Trenton
†Daugherty, Barbara, B.A., Tingley School, Louisville, Ky.
Daulton, Mrs. Almeda D., B.A. (voc.), S. C. Sch., Spartanburg
Davenport, Mrs. Virginia, B.S. (mid. sch.), Clarke Sch., Northampton
*Davidowitz, David A., B.A. (acad.), N. Y. Sch., White Plains
†*Davies, George H., B.S. (voc.), Oklahoma Sch., Sulphur
Davies, Mrs. Rachel (Super.), Kent St. Univ., Kent, Ohio
*Davila, Robert, B.A. (acad.), N. Y. School, White Plains
†Davis, Alfred L., M.S., M.Ed. (Supt.), Ga. School, Cave Spring
†Davis, Anne N., B.S. (acad.), Virginia Sch., Staunton
Davis, Ann (presch.), De Paul Institute, Pittsburgh
Davis, Beatrice W., B.S. (voc.), Rochester Sch., Rochester, N. Y.
†*Davis, Mrs. Blanche E., (prim.), Penn. Sch., Mt. Airy, Phila.
*Davis, Cecil B., B.A. (voc.), Mississippi Sch., Jackson, Miss.
†Davis, Edna E., B.S. (Prin., beginners), Davis Sch., Spokane, Wash.
†Davis, Eldon (voc.), Oklahoma School, Sulphur
Davis, Fannie Belle (acad.), Arkansas Sch., Little Rock
†*Davis, Fern K., M.A. (upper div.), Iowa Sch., Council Buffs
†*Davis, Mrs. Frances E., (Ass't Prin., acad.), N. C. Sch., Morganton
†Davis, Mrs. Gladys, M.A. (Head Tch.), Day Sch., Warren, Ohio
Davis, Hallowell, M.D. (Dir. Research), Central Inst., St. Louis, Mo.
*Davis, Helen, A.B. (prim.), Gough Oral Sch., San Francisco, Calif.
Davis, Helen M., B.S. (acad.), W. Pa. Sch., Pittsburgh
†Davis, Mrs. Jean (acad. & phys. ed.), Missouri Sch., Fulton
Davis, Mrs. Lois (recreation), Miss. Sch., Jackson, Mississippi
Davis, Louree, B.S. (acad.), Mont. Sch., Great Falls
†Davis, Mrs. Marie, (adv.), North Carolina Sch., Morganton, N.C.
†*Davis, Martha (Superv.), Alabama Sch., Talladega, Ala.
Davis, Mary Giles (acad.), No. Car. Sch., Morganton
Davis, Nancy H., B.A. (acad.), W. Pa. Sch., Pittsburgh
†Davis, R. D., B.S., Tex. Blind, Deaf, Orphan Sch., Austin
†*Davis, Richard O., M.A. (Prin., adv.), Mo. Sch., Fulton, Mo.
†*Davis, Robert L., B.L. (interm.), Texas School, Austin, Texas
†Davis, Robinson, (paint), Mo. Sch., Fulton, Mo.
†Davis, Mrs. Serena F., M.S. (Prin.), W & E Martin Sch., Phila., Pa.
†Davis, Mrs. Thelma, B.S.Ed., Day School, Mansfield, Ohio
Davison, Margery, M.A. (acad.), Mystic Oral Sch., Mystic, Conn.
†Davison, Nannie S., B.S., M.A. (prim.), A. G. Bell Sch., Cleveland
*Day, Mrs. Catherine T. (interm.), Tennessee Sch., Knoxville
†Day, Elizabeth Ann, (primary), Minn. School, Faribault, Minn.
†Deal, Elizabeth, B.S. (acad.), N. M. School, Santa Fe

†*Dean, Mrs. Grady, B.A. (interm.), Miss. Sch., Jackson, Mississippi
*DeArman, Louise (prim.), Arkansas School, Little Rock
*DeArman, Mildred (prim.), Arkansas School, Little Rock
deBlois, Fr. Etienne, B.A. (Supt.), Inst. Catholique, Montreal
*deChantal, Sister M., (Prin.), St. Gabriel's Sch., Santurce, P. R.
†Decherd, Mrs. Helen S., B.S. (acad.), Texas Sch., Austin
Decker, Robert L., B.A. Day Class, Miami, Florida
*Declan, Sr. M., C.S.J., B.S.E. (acad.), Boston Sch., Randolph, Mass.
*Dedrick, Mrs. Ruth V., B.S. (prim.), Am. Sch., W. Hartford
Deems, Mrs. Eva (oral-interm.), Kentucky Sch., Danville
*Deer, Mrs. Esther (interm.), Washington Sch., Vancouver
†Deering, Mrs. Elaine, B.A. (acad.), Day Sch., Ft. Worth, Tex.
†*De Haven, Mrs. Mabel, M.A. (prim.), Kansas Sch., Olathe
†DeJohn, Mrs. Alice, B.S. (prim.), Day Sch., Burlingame, California
Deland, Bro. Cyrille (trade superv.), Inst. Catholique, Montreal
†Delavan, David, M.A., Day Sch., Madison, Wisconsin
†Del Chiaro, Norma, B.A. (prim.), California Sch., Berkeley
Delgado, Gilbert L., M.S. (acad.), California Sch., Riverside
*De Long, Mrs. Doris, M.A. (acad.), California Sch., Riverside
†deLourdes, Sister Mary, S.C., M.A. (prim.), St. Rita Sch., Cincinnati
*DeLozier, Alberta, B. A. (prim.), Tennessee Sch., Knoxville
Del Rios, Mrs. Mildred, M.Ed., Day Class, Waltham, Mass.
†DeLuca, Mrs. Marianne, B.S. (acad.), Ohio Sch., Columbus
†DeMarais, Mrs. Alyss H., B.A. (adv.), Parker Elem. Sch., Chicago
†*Demarest, Mrs. Isabele, M.A., Day Sch., San Diego
Demeza, J. G., B.A., B.Paed. (Supt. & Prin.), Ont. Sch., Belleville
†Dempsey, Mrs. Katie (voc.), Ala. Sch. for Negro, Talladega
*Denis, Taras B., B.A. (acad.), New York School, White Plains
Denney, Mrs. March (sew), Montana Sch., Great Falls
†Dennis, Mary Ann (prim.), Ohio School, Columbus, Ohio
†Dennehy, Mrs. Patricia, M.S. (acad.), Pa. Sch., Philadelphia
†Dennis, Mrs. Roberta, B.S. (acad.), Gallaudet Sch., St. Louis, Mo.
†Dennis, Mrs. Roberta, B.S. (interm.), Gallaudet Sch., St. Louis, Mo.
†Denno, Bruce, B.A. (acad.), Mich. Sch., Flint, Mich.
deRose, Mrs. Rae, B.A. (acad.), Central N. Y. Sch., Rome
†*DeRungs, Elizabeth, B.A. (prim.), S. D. School, Sioux Falls
Deslauriers, Bro. Jacques, B.C. (oral), Inst. Catholique, Montreal
Detmold, George, Ph.D. (Dean), Gallaudet College, Wash., D. C.
†*Detweiler, Mrs. Adabelle, A.A. (acad.), Iowa Sch., Council Bluffs
Deutsch, Murray, M.A., Day Classes, Miami, Florida
†Dever, Mrs. Jane (acad.), Ala. School, Talladega
†*De Vinney, Charles F., B.S.C. (acad.), Wash. Sch., Vancouver
DeVoe, Mary Jo, B.S., Day School, Grand Rapids, Mich.
*deWitt, Mrs. Jessie R., B.A. (intermed.), Rochester Sch., Rochester
Devorkin, Harriet R., B.S., Corkery School, Chicago, Ill.
†Dey, James, M.A. (Dean of Boys, Coach) N. J. Sch., West Trenton
†Dial, Helen, M.A. (adv.), Illinois Sch., Jacksonville, Ill.
†Diamond, Nancy, B.S. (acad.), Day School, Oshkosh, Wis.
†Diamond, Rudolph, M.S. (Jr. H.S.) Foshay Jr. High, Los Angeles
†Dibbern, Mrs. Jessie, (interm.), Oral School, Davenport, Iowa
Dibos, Lucille (acad.), St. Joseph's Sch., New York City
†*DiCarlo, Louis M., Ed.D. (Exec. Dir.), Syracuse University, N. Y.
Dickens, Mrs. Hattie M., B.A. (acad.), N. C. Sch., Morganton
*Dickerson, Mrs. Arline R., B.A. (adv.), S. C. School, Spartanburg
†Dickerson, Mrs. Lottie W., B.S. (voc.), N. C. Sch. for Negroes, Raleigh
†Dickey, Mrs. Dorothy B. (inter.), Douglas Sch., St. Paul, Minn.
†Dickmann, Mrs. Eileen, M.A. (jr. high), Junior H.S. 47, N.Y.C.
Dickson, Sara, B.A. (acad.), DePaul Inst., Pittsburgh
Didonato, Lucille (acad.), American Sch., W. Hartford, Conn.
†*Dietrich, Rose I., M.A. (helping tchr.), Mich. Sch., Flint, Mich.
Dietz, Helen, B.A., Day Classes, Miami, Florida
†Dilettoso, James J., B.A. (voc.) Virginia Sch., Staunton

Dilettoso, Mrs. Shirley (librarian), Virginia Sch., Staunton
†Dillard, Conner, (voc., acad.), Ga. Sch., Cave Spring
Dilling, George (auto mech.), Pa. School, Mt. Airy, Philadelphia, Pa.
†*Dillon, Mrs. Florence, B.S. (interm.), New Mex. Sch., Santa Fe
†*Dillon, Thomas, M.A. (Prin.), New Mexico Sch., Santa Fe, N.M.
Di Mascio, Ilda, M.Ed., Nursery School, Quincy, Mass.
†DiMico, Barbara (girls' spts), Wright Oral Sch., New York City
†Dixon, Sarah Helen, B.S., A. G. Bell Sch., Cleveland, Ohio
Dobson, Chester C., B.S. (Printing), Kendall School, and Gallaudet College, Washington, D. C.
†*Dobson, Mary, B.A. (upper div.), Iowa Sch., Council Bluffs, Iowa
*Doctor, Powrie Vaux, Ph.D., Gallaudet College, Washington, D. C.
†Dodd, Helen, B.A. (acad.), Missouri School, Fulton
†Dodge, Mrs. Nina W. (interm.), Alabama Sch., Talladega, Ala.
Doerfler, Leo G., Ph.D. (Director), University Sch. Med., Pittsburgh
†Doering, Mrs. Margaret, B.S., Day Class, Madison, Wisc.
†Doherty, Mrs. Marion P., (prim.), Horace Mann Sch., Roxbury, Mass.
†Doherty, Walter, B.A. (ath. dir.), De Paul Inst., Pittsburgh
*Dolorosa, Sister Mary, M.H.S.H. (acad.), St. Gabriel's School, P. R.
Dolphin, Doris, B.A., M.S. (prim.), Hughes Sch., Syracuse, N.Y.
†Donahoo, Mrs. Julia (prim.), Alabama Sch., Talladega
Donald, James (acad.), British Columbia Sch., Vancouver
†*Donald, Maureen, (interm.), Brit. Col. Sch., Vancouver, B.C.
†Donaldson, Paul R., B.A., Day Sch., Oakland, California
Donnald, Grace C., M.A. (presch.), Lexington School, N.Y.C.
†Donoghue, Mrs. Margaret (Junior) Ontario Sch., Belleville, Ont.
*Donahue, Mary T. (Sp., aud. tr.), St. Joseph's Sch., N. Y. C.
†Donovan, Margaret, B.A. (prim.), Illinois Sch., Jacksonville, Ill.
Doolin, Evelyn, B.A. (primary), Illinois Sch., Jacksonville
†*Doran, William, M.S. (acad.), New Mexico Sch., Santa Fe
†*Dorman, Mrs. Mary L. (acad.), New Mexico Sch., Santa Fe
Dorothea-Marie, Sister, B.A. (prim.), St. Joseph Inst., Univ. City, Mo
Dorsey, Alice, M.A. (nurs. sch. superv.), Tracy Clinic, Los Angeles
†*Douglas, Albert, M.A. (Prin.), Texas Sch., Austin
†Douglas, Mary Margaret (junior), Ontario School, Belleville
*Dowd, Mrs. Helen (prim.), Indiana School, Indianapolis
Dowdy, Mrs. Gale, B.S. (deaf-blind), Iowa Sch., Council Bluffs
Dowdy, Leonard (deaf-blind), Iowa Sch., Council Bluffs
*Dowling, Alice (acad.), St. Joseph's Sch., New York City
†Downey, Isabel A. (prim.), Horace Mann Sch., Roxbury, Mass.
*Dozier, Justin P., M.A., Bennett Sch., Los Angeles, Calif.
†Dragoon, Mrs. Edna, B.S. (gym), Day Sch., Detroit, Mich.
†*Drake Mrs. Corinne B.A. (prim.), Day School, Seattle, Washington
†*Drake, Mrs. Elsie S., B.A. (primary), Mississippi Sch., Jackson
†*Drake, Mrs. Gladys, (prim.), Dallas Pilot Institute, Dallas, Texas
*Drake, Harley D., M.S., Ped.D., (Professor-emeritus), Gallaudet College, Washington, D. C.
†*Driggs, Burton W. ,M.A., Litt. D.. (Supt.), Idaho Sch., Gooding
†Driscoll, Inez, B.A., Day Classes, Houston, Tex.
Driscoll, Joan, B.A. (acad.), St. Jos. Inst., Univ. City, Mo.
†Drisdale, Mrs. Iva P., B.M. (rhythm & inter.), La. Sch., Baton Rouge
*Droege, Carol A., B.A. (acad.), Calif. Sch., Riverside
Drozdzik, Mary B. (voc.), St. Joseph's Sch., New York, N. Y.
†Drury, Francis, M.Ed. (boys' ath.), La. Sch., Baton Rouge
Dudley, Mrs. Carolyn, A.A. (voc.), Colo. Sch., Colorado Springs
Duffin, Mrs. Sue (acad.), Cent. N. Y. Sch., Rome, N. Y.
Duffy, Mrs. Jean, B.S. (acad.), St. Mary's Sch., Buffalo
Dugas, Bro. Hector (oral.), Institution Catholique, Montreal, Que.
†*Duick, Charles D., M.S. (Man. Spec.), Wisconsin Sch., Delavan
Dulude, Bro. Marcel (Social Service), Inst. Catholique, Montreal, Que.
Dulude, Bro. Thomas (manual), Inst. Catholique, Montreal, Que.
†Duncan, Reva, M.A., Evans School, Denver, Colo.

†Dunk, Frank, B.A. (acad.), Mich. Sch., Flint, Michigan
†Dunlap, Mrs. Reba, B.A. (acad.), Va. Sch., Staunton, Va.
Dunn, Mrs. Berneda, Day School, Cincinnati, Ohio
Dunn, Margaret M., M.A., Franklin Sq. Schools, Franklin Sq., L. I., N. Y.
†Dunn, Mary, B.S. (sp. corr., audiom.), De Paul Inst., Pittsburgh
*Dunn, Marie P. (prim.), American Sch., West Hartford, Conn.
†Dunn, Perl L., M.A. (acad., Coach), Oregon Sch., Salem
†*Dunn, Ruth, M.A. (prim.), Texas School, Austin, Texas
*Dunning, Francis, M.A. (interm.), Calif. School, Berkeley, Calif.
†Dunston, Ann, M.A., Day School, London, Ontario, Canada
DuQuoin, Irene (acad.), Perry School, Chicago
Durant, Mrs. Edith F. (acad.), Mystic Oral Sch., Mystic, Conn.
Durham, Mrs. Katherine M., B.A. (acad.), W. Pa. Sch., Edgewood
*Durian, Walter G., B.A. (printing), Am. Sch., W. Hartford, Conn.
†Durrani, Mrs. Sara, M.S. (acad.), Gallaudet Day Sch., St. Louis
†Durrell, Jeanne, M.A. (prim.), Day Class, Compton, Calif.
†Durschnitt, Minna, M.S., Jr. H. S. 47, New York City
Dussault, Bro. Armand (drawing), Inst. Catholique, Montreal, Que.
†Dutcher, Lawrence I., B.S. (voc.), Cent. N. Y. Sch., Rome
†Dutelle, Jessie A., (man. train.), Beverly Sch., Beverly, Mass.
Dutrisac, Bro. Jean-Paul, B.C. (oral), Inst. Catholique, Montreal, Que.
†Dutton, Mrs. Madeline, M.Ed. (head tchr.), Day Sch., Portland, Ore.
†Dyer, Lyana, B.S. (adv.), Ohio School, Columbus, Ohio
†Dyer, W. B., (printing), Georgia School, Cave Spring
†*Dziuba, Joanne M.Ed. (adv.), Florida School, St. Augustine
†*Dziurzynski, Stanley, B.S. (voc.), Tennessee Sch., Knoxville
†Dzurick, Russell (voc.), Missouri School, Fulton
†Eads, Dorothy, (prim.), Illinois School, Jacksonville, Ill.
*Eads, Mrs. Frances B. (prim.) Arkansas School, Little Rock, Ark.
†Eagle, Mrs. Margaret (acad.), Ontario Sch., Belleville, Ont.
†*Earhart, Eleanor, M.A. (Prim.), Lexington Sch., N. Y.
Ebelherr, Mrs. Janet, M.A., Jr. H. S. 47, New York City
Eckhardt, Nancy, M.Ed. (acad.), Sarah Fuller Fd., Roxbury, Mass.
Eder, Martha R., B.A. (prim.), Rochester Sch., Rochester, N.Y.
*Edge, Mrs. Lillie K., B.A. (adv.), Western Pa. Sch., Pittsburgh
†Edmondson, Mrs. Hattie, M.A. (acad.), No. Car. Sch., Raleigh
†Edmondson, W. R. (shoe repair), No. Car. Sch., Raleigh
†*Edmunds, Henry C., M.A. (Prin. & adv. Negro dept.), Tenn. Sch.
Edwards, J.B. (voc.), S.C. Sch. for Negroes, Spartanburg
†Edwards, Mrs. Marion, B.S. (nursery), N. J. Sch., W. Trenton, N. J.
†Egan, Anna R. (Prin. Mid. Div.), Ia. Sch., Council Bluffs
†Ehrke, Mrs. Myrna, M.Ed., Lowell Sch., Chicago, Ill.
Ekelman, Sonya B., B.A., Jr. High Sch. 47, New York, N. Y.
†Ekstrom, Mrs. Faith F. (prim.), Ohio School, Columbus, Ohio
†*Eldred, Esme E., (prim.), Day School, Winnipeg, Manitoba, Can.
†Eldridge, Mrs. Evelyn, (interm.), Pa. Sch., Mt. Airy, Philadelphia
Eldridge, Mary Lou, B.A., Day Class, Decatur, Ill.
Eldridge, T. C., (voc.), Va. St. Sch., Hampton
*Elise, Sister M., C.S.J. (prim.), Boston School, Randolph, Mass.
†Elizabeth, Sister Alice, R.N., M.A. (health), DePaul Inst., Pittsburgh, Pa.
*Elkins, Earl, B.A. (voc.), Tennessee Sch., Knoxville
†Ellingson, Mrs. Charlotte, B.S., Neeskara-Binner Sch., Milwaukee
†*Elliott, Evangeline, (adv.), Rhode Island Sch., Providence, R. I.
*Elliott, Mrs. Mabel M., (prim.), Md. State School, Frederick, Md.
†Elliott, Mattie Jane, (home ec.), Gallaudet Day Sch., St. Louis, Mo.
†Ellis, Charles A. (voc.), South Dakota Sch., Sioux Falls
†Ellis, Clifford (Sr.), Day Classes, Toronto, Ont.
Ellis, Mrs. Dorothy, B.S. (prim.), Mystic Oral Sch., Mystic, Conn.
*Ellis, Evan J. (voc.), Florida Sch., St. Augustine
†Ellis, Vaughn E. (interm.), Oral Classes, Hamilton, Ont.
Ellison, Frances, B.A. (language & reading), Oral Sch., Tampa, Fla.

†Elmassian, Nazelie, B.A., Bennett School, Los Angeles, Calif.
***Elmer, Leslie A., M.A. (advanced), Tennessee Sch., Knoxville, Tenn.**
***Elstad, Leonard M., M.A., LL.D. (President), Gallaudet College, Washington, D. C.**
†*Elting, Mrs. Julia T., B.A., Day School, Newark, N. J.
*Ely, Mrs. Mildred S. (acad.), American Sch., W. Hartford, Conn.
Embry, Joan, B.A. (acad.), W. Pa. Sch., Pittsburgh
Emerick, Aletha, B.A. (phys. ed.), California Sch., Riverside
†Emerick, Mrs. Ruth, B.S. (lower div.), Iowa School, Council Bluffs
Engle, Estelle, B.S. (nurs.), Lexington Sch., New York City
†English, Mrs. Ethel T., (adv.), Horace Mann Sch., Roxbury, Mass.
Ennis, Jane, M.A. (voc.), Lexington Sch., New York City
†Ephron, Mrs. Clara D. (prim.), Day School, Newark, N. J.
*Epperson, Virgil W., B.A. (Supt.), Washington Sch., Vancouver
†Epps, Mrs. Margaret V., M.A. (prim-music), Va. St. Sch., Hampton
†Erickson, Agnes, B.S. (Asst. Prin.), East Unit, Day Sch., Detroit
Eriksen, Martin, B.S. (voc.), Mont. Sch., Great Falls
***Eriksen, Mrs. Ruby (interm.), Montana School, Great Falls, Mont.**
†Ervin, Mrs. Elizabeth, B.A. (acad.), N. C. Sch., Morganton
Espenak, Liljan, M.A. (phys. ed.), Wright Oral Sch., N. Y. C.
†Estelle, Sister Marie, S.C., B.S. (prim.), DePaul Inst., Pittsburgh
*†Esterline, Albert C., B.S. (Prin.), Minn. Sch., Faribault
*Etegardi, Mrs. Shirley, A.B., M.A. (interm.), Gough Oral School, San Francisco, California
†*Ethel, Sister Mary, O.S.F., B.E. (prim.), St. John's Sch., Milwaukee
Ethelreda, Sister M., S.C. (Ext.), De Paul Inst., Pittsburgh
†Etienne du Cenacle, Sister (pre-sch.), Inst. for Girls, Montreal, Que.
†Evans, Elva E., B.A. (adv.), Rhode Island Sch., Providence, R. I.
†Evans, Mrs. Lillian M., M.A., Hollywood H. S., Los Angeles
Evans, Mary B. (Principal), State Oral School, Scranton, Pa.
*Evans, Mrs. Ruth L. (prim.), Western Pa. School, Pittsburgh, Pa.
†Evans, Sennett, B.S. (interm.), Day School, Youngstown, Ohio
***Evans, Mrs. Vela (prim), Florida School, St. Augustine**
Everdine, Eulene V., B.S. (sp. corr.), Central Inst., St. Louis
Ewing, Mrs. Mabelle (sewing), Kentucky School, Danville, Ky.
†*Eylers, Elizabeth, B.A. (Psych.), N. J. Sch., West Trenton, N. J.
***Eymard, Sister M., C.S.J., B.Ed. (crafts), Boston Sch., Randolph**
†Fabyan, Mrs. Barbara, B.Ed. (nurs.), R. I. School, Providence
†Factor, Mrs. E. Louise, B.Ed. (Hd. Tch.), Day Sch., Fremont, O.
†Failing, Mrs. Dorothy A., (interm.), W. & E. Martin Sch., Phila.
†*Fair, Mrs. Ellen, B.S. (interm.), Ind. Sch., Indianapolis, Ind.
*Fair, William L., B.S., M.A. (Dean of Boys), Ind. Sch., Indianapolis
Fairhead, Mrs. Jean, B.S., Day School, Burlingame, Calif.
***Falk, Charles J., B.A. (advanced), Nebraska School, Omaha, Nebr.**
Falconer, George A., M.S., Magnolia Sp. & Hear. Clin., Jackson, Miss.
Falu, Juana, (acad.), St. Gabriel's School, Santurce, P. R.
†Fance, Mrs. Doris, B.S., Day Classes for Negroes, Houston, Tex.
†Fandrei, Mimi, B.A., Day School, Tulsa, Okla.
†Fant, Mrs. Lauralea, B.S. (acad.), N. Y. Sch., White Plains
†Farina, Maria T., B.A., W. & E. Martin Sch., Philadelphia
†*Farman, J. Jay, M.Ed. (acad.), Mich. Sch., Flint
†Farmer, Mrs. Allie M. (acad.), Ala. Sch. for Negro, Talladega
†Farnham, Mrs. Marguerite (interm.), Rhode Island Sch., Providence
†Farquhar, Mrs. Ethel, (prim.), Mo. Sch., Fulton, Mo.
†*Farquhar, Grover C., M.A. (adv., libr.), Mo. Sch., Fulton, Mo.
†Farrell, Irene (prim.), Wright Oral School, New York City
†Farrell, Maureen (acad.), Ontario School, Belleville, Ont.
Farrell, Rosemary, B.S. (supv., cottage life), Illinois Sch., Jacksonville
Faucher, Bro. Urgele (Lib.), Institution Catholique, Montreal, Que.
Fauteux, Brother Bernard, Inst. Catholique, Montreal
***Fauth, Edith, B.A. (adv.), Md. State School, Frederick, Md.**

*Fauth, Warren, M.A. (acad.), Calif. Sch., Riverside
Fearon, Louise (deaf-blind & weaving), Halifax School, Halifax, N. S.
Fearon, Margaret (primary), Halifax School, Halifax, N. S.
†Feeley, Katherine, M.Ed. (Hd. Tch.), Day Sch., Worcester, Mass.
†Feely, Roselle (Head Tch. prim.), Day School, Jersey City, N. J.
†*Felder, Mrs. Blanche B., B.S. (acad.), La. Sch. for Negro, Baton Rouge
†Feldman, Albert, B.S. (voc.), Jr. H. S. 47, New York City
†Fenton, Kate, B.A. (adv. & Psych.), Utah Sch., Ogden, Utah
†Ferguson, Mrs. Frances (first-I) Day School, Dayton, Ohio
*Ferguson, H. Stanley (voc., Asst. Coach), Kan. Sch., Olathe
†Ferry, Lenore, B.S. (acad.), W & E Martin Sch., Philadelphia, Penna.
†*Fewell, Mrs. Gene M., B.S. (acad.), Indiana School, Indianapolis
†*Fewell, Russell, T., M.S. (intermed.), Indiana School, Indianapolis
Fiedler, Miriam Forster, Ph.D. (Resch Psych), Clarke Sch., Mass.
†Field, Mrs. Natalie C., B.S., Austine Sch., Brattleboro, Vt.
†*Fincher, Mrs. Mabel L. (prim.), Georgia School, Cave Spring, Ga.
†Fine, Eileen, B.S. (acad.), New Jersey Sch., West Trenton
Fingeret, Ilene, B.S. (nurs.), Lexington Sch., New York City
†Finn, Mrs. Bernardine, B.A. (prim.), Bennett Sch., Los Angeles
†*Finn, Betsy A. (prim.), Rhode Island School, Providence, R. I.
Finnemore, D., Day School, Santa Rosa, Calif.
Finnett, Charles, B.S. (acad.), Evan. Luth. Inst., Detroit, Mich.
†Fiore, Mrs. Lena, B.S. (voc.), Day School, Newark, N. J.
Fiorre, Rose Marie, B.A. (acad.), St. Jos. Sch., New York, N. Y.
†Firkus, Mrs. Alice, B.E. (interm.), Day School, Stevens Point, Wisc.
†Fischer, Mrs. Gwetholyn, B.A. (acad.), Iowa Sch., Council Bluffs
†Fischer, Mrs. Martha, B.S. Agassiz Sch., Minneapolis, Minn.
†Fiscko, Sister M. Giovanna, S.S.N.D., B.A. (adv.), Chinchuba Inst., Marrero, La.
†Fisher, Mrs. Ida F. (prim.), Alabama Sch., Talladega, Ala.
†Fisher, Mrs. Lillian N., Sch. for Crippled Ch., Takoma, Wash.
Fishler, Thomas G., B.A. (voc.), Colorado Sch., Colorado Springs
†Fitzgerald, Barbara J., B.S., Day Sch., Kalamazoo, Mich.
†Fitzgerald, Margaret H., B.S. (Prin.), St. Mel-Holy Ghost Sch., Chicago
Fitzpatrick, Bro. John (manual), Inst. Catholique, Montreal, Que.
†Flahault, Mrs. Judyn, M.A. (acad.), DePaul Inst., Pittsburgh
Flaherty, Thomas (voc.), Boston School, Randolph, Mass.
Flanagan, Carl W., M.S. (Dir., phys. ed.), W. Va. Sch., Romney
†Flanigan, Mary K., B.A. (acad.), Mich. Sch., Flint
†Fleming, Hazel G. (sewing), Horace Mann School, Roxbury, Mass.
Fleming, Mrs. Nettie (acad.), Fla. Sch., St. Augustine
*Fleming, Robert G. (tailoring), Oklahoma Sch., Sulphur, Okla.
Fletcher, Mrs. Marion (prim.), Austine School, Brattleboro, Vt.
†Fletchinger, Sister M. Therese, S.S.N.D. (prep.), Chinchuba Inst., Marrero, La.
Flister, Sarah (voc.), DePaul Inst., Pittsburgh
†*Flood, James T., B.S., M.A. (adv.), Ohio Sch., Columbus
†Flood, Mrs. Katherine B., B.S. (voc.), Ohio Sch., Columbus
†Florita, Sister M. (advanced), DePaul Institute, Pittsburgh, Pa.
†Flower, Richard M., Ph.D. (superv. Hear. & Sp. Therapy), Cleveland Hear. & Sp. Ctr.
†*Floyd, Mrs. Margaret H., B.A. (prim.), New Mex. Sch., Santa Fe
Flynn, Mrs. Alta (acad.) Penna. School, Philadelphia
†Flynn, Willie J., B.A. (acad.), S. C. Sch., Spartanburg
Folckemer, Mrs. Eleanor, Chambers Sch., E. Cleveland, Ohio
Foley, Elizabeth L. (interm.), Penna. Sch., Philadelphia
†Folsom, Mrs. Marion (prim.), Minnesota School, Faribault
*Foltz, Edward S., B.A. (acad.), Oklahoma Sch., Sulphur
*Ford, Mrs. Eugenia (audiom., interm.), La. Sch., Baton Rouge
*Formwalt, Mrs. Laura J. (intermed), Tennesee Sch., Knoxville
†Forsan, Mrs. Mathide, Day School, Duluth, Minnesota
†Forsberg, Elsie, B.S. (interm.), Evan. Luth. Inst., Detroit, Mich.

†Forster, Mrs. Helen P. (Junior), Ontario School, Belleville
†Forsyth, Mrs. Winifred J. (prim.), Florida Sch., St. Augustine
Fortin, Bro. Prudent (Ass't. Supt.), Inst. Catholique, Montreal
†Fortune, George J., M.A. (director), Cleveland Hear. & Sp. Ctr.
†Fortune, Marian, B.S. (phys. ed.), S. C. Sch., Spartanburg
†Foss, Mrs. Bertha M. (adv.), Rhode Island Sch., Providence, R. I.
†Foster, Bernice M., M.E. (prim.), Neeskara-Binner Sch., Milwaukee
Foster, Dorothy S., Class for the Deaf, New Bedford, Mass.
Foster, Honora B., M.Ed., Presch. Class, Waltham, Mass.
†Foster, Mrs. Janet W., B.S. (Jr. High), LeConte J. H., Los Angeles
Foster, Mrs. (acad.), British Columbia Sch., Vancouver
Foster, Laverne O. (shop mech.), Sasketchewan, School, Saskatoon
Foster, Violet, M.A. (Psych.), Day School, Jackson Mich.
Foucreault, Fr. Leonard, B.A. (oral), Inst. Catholique, Montreal
Fournier, Bro. Gonzague (man.), Inst. Catholique, Montreal, Que.
†*Fouts, Mrs. Mildred, B.S. (acad.), Idaho Sch., Gooding, Idaho
†*Fowler, Amy A., M.S. (adv.), Indiana School, Indianapolis
†*Fowler, Carrie E., B.S. (intermed.), Indiana Sch., Indianapolis
*Fowler, Mrs. Kate, A.B. (interm.), N. C. Sch., Morganton
Fowler, Robert, B.A. (acad.), Wash. State Sch., Vancouver
Fowler, Ruth M. (art), Rochester School, Rochester, N. Y.
†*Fox, Anna R., M.A. (High Sch.), St. Joseph's Sch., New York City
†Fox, Jesse Earl, M.S. (acad.), Texas School, Austin, Texas
†*Fox, John, B.S., M.A. (phy. ed.), Texas Sch., Austin, Texas
†Fox, Juanita (acad.), Ontario School, Belleville, Ont.
†Fox, Marilyn, Tingley School, Louisville, Kentucky
†Frait, William, B.S. Ed., Day Class, Montebello, Calif.
†Fraley, David, B.A. (boys' phys. ed.), California Sch., Berkeley
Frampton, Merle E., Ph.D., LL.D., Litt. D. (Prin.), N. Y. Inst. for Blind, N. Y. C.
Francella, Sister, S.C. (interm.), St. Rita School, Cincinnati, Ohio
Francine, Sister M. (prim.), St. Mary's School, Buffalo, New York
Francis, Harry, M.A., Day Classes, Dearborn, Michigan
†Franke, Mrs. Dorothy J. (Prin. & acad.), Coop. Oral Sch., Wichita Falls, Tex.
†Frankel, Fruma, B.S., Day School, Detroit, Michigan
Frankovitch, John, B.A., Day Class, Decatur, Ill.
†*Franks, Marion (prim.), Alabama School, Talladega, Ala.
†*Fraser, Mrs. Sarah, B.A. (prim.), Calif. Sch., Berkeley, Calif.
Frazer, Frieda, B.A., Day Classes, Dearborn, Mich.
†Frederick, Mrs. Lois, M.A., Speech & Hear. Ctr., Moultrie, Ga.
Freeman, Jerome W., B.A. (acad.), Mississippi Sch., Jackson
Freeman, Mrs. Jerome W., B.A. (Lib.), Miss. Sch., Jackson
Freemantle, Peter (acad.), British Columbia Sch., Vancouver
†French, Mrs. Sophia, M.A., Rackham Sch., Ypsilanti, Mich.
†Friberg, Mrs. Gladys, B.A. (aur. trg.), Day Sch., Denver, Colo.
†Frisch, Frances, M.A. (adv.), Illinois Sch., Jacksonville, Illinois
†Fritz, Marilyn J., B.S., Day School, Kalamazoo, Mich.
†*Frost, Mary, M.A. (adv.), Ohio Sch., Columbus, Ohio
Frueh, Frank, M.A. (Aud.), Cleveland Hear. & Sp. Ctr.
†*Fruewald, Mrs. Eliz. M., M.A. (Sup. Tchr. Sp.), Tenn. Sch., Knoxville
Frybarger, Ralph, B.S., Day Class, Shreveport, La.
Frye, Rubye, M.A. (prim.), Kendall School, Washington, D. C.
†Fuchs, Hilda A., B.S. (Jr. H.), Kirk Jr. High, E. Cleveland, Ohio
Fulker, W.F. (voc.), Colorado Sch., Colorado Springs, Colo.
Fullington, Baronece, M.A. (adv.), Rochester Sch., Rochester, N.Y.
Fulton, Mrs. M. (acad.), Virginia School, Staunton
†Fulton, Mrs. Robert (acad.), Sunshine Cottage, San Antonio, Texas
*Fusfeld, Irving S., M.A., Litt.D. (Vice-Pres.), Gallaudet College, Wash., D. C.
†*Fynes, Edna, B.S. (intermed.), Indiana School, Indianapolis, Ind.
†Gaebel, Marion L. (Junior), Ontario School, Belleville, Ontario

Gaffney, Joseph, M. Ed. (sloyd, metal wk.), Boston Sch. Randolph
*Caffney, Kathleen M. (acad.), N. Y. School, White Plains, N. Y.
†Gagan Catherine, M.A. (intermed.), Day School, Detroit, Mich.
Gage, Mrs. Elizabeth (acad.), Beverly Sch., Beverly, Mass.
Gahman, Mrs. Ruth, M.A. (Prin., Voc. dept.), Lexington Sch., N.Y.
†Gainey, Keith, B.S., A. G. Bell School, Cleveland, Ohio
*Gallagher, Bernadette, B.A. (interm.), W. Penna. Sch., Pittsburgh
†Gallagher, Mrs. Geraldine, M.A. (Head Tchr) LeConte Jr. H., Los A.
†Gallagher, Veronica M., B.S. (acad.), Am. Sch., W. Hartford, Conn.
Gallagher, Rose, M.A., Jr. High Sch. 47, New York, N. Y.
†Gallen, Harry (woodworking), Pa. Sch., Mt. Airy, Philadelphia
Galli, Mae, B.S., Central Institute, St. Louis, Missouri
*Galligan, Loretta (primary), Louisiana School, Baton Rouge
*Gallimore, Ray H. (general shop), Tennessee Sch., Knoxville, Tenn.
*Galloway, James H., M.A. (Supt.), Rochester Sch., Rochester, N. Y.
Galloway, Janet, B.S. (sp. corr.), Central Inst., St. Louis
*Galluzzo, Frank P., B.A. (adv.), Colorado Sch., Colorado Springs
Galluzzo, Mrs. Suzanne (acad.), Colo. Sch., Colorado Springs
*Galvan, John, B.A. (printing), California Sch., Berkeley, Calif.
Gamboa, Antonio, Sr. (voc.), Arizona Sch., Tucson, Ariz.
†Gant, Mrs. Evelyn F., M.S. (acad.), Wisconsin Sch., Delavan
†Gant, John R., M.S., Wisconsin School, Delavan
†Garbarino, Mrs. Mary S., B.S. (voc.), Tenn. Sch., Knoxville
†Gardiner, E. Verna (junior), Ontario Sch., Belleville, Ont.
Gardner, Rosalyn H., Ph.D., Gallaudet College, Washington, D. C.
†Gardner, Mrs. Sara (primary), Day School, Seattle, Wash.
Garland, Barbara J., B.A. (acad.), Maine Sch., Portland
†*Garman, Mary Hill (inter.-oral), Oregon Sch., Salem, Ore.
†Garner, Frances K., B.A., Corkery School, Chicago, Ill.
Garnett, Christopher B., Ph.D., D.Litt., Gallaudet College, Wash., D. C.
*Garretson, Mervin D., B.A. (head tchr.), Montana Sch., Great Falls
†Garrison, Betty, B.S., Day Class, Downers Grove, Ill.
†*Garrison, Edith, M.A. (pow. mach.), New Jersey Sch., W. Trenton
*†Garrow, Olive, B.S. (Ass't. Prin., and tr.), St. Joseph's Sch., N. Y. C.
Gascon, Bro. Thomas (tailoring), Inst. Catholique, Montreal, Que.
†*Gastman, Carl, B.A. (prim.), Calif. School, Berkeley
†Gates, Mrs. Estelle H., M.A. (elem.), Jr. H. S. 47, N. Y. C.
†*Gay, Mrs. Ruth C., B.S. (prim.), Louisiana Sch., Baton Rouge, La.
Gaughan, Ann M. (voc.), St. Joseph's Sch., New York, N. Y.
†*Geary, Catherine P., M.A. (in chg., tch trng.), Jr. H.S. 47, N.Y.C.
†Geczy, Mrs. Nancy F., B.A. (phys. ed.), A. G. Bell Sch., Cleveland
†Gehl, Rev. Eugene J., M.A. (Supt.), St. John's Sch., Milwaukee
Geier, Mrs. Ruth L., B.S. (prim.), Central Inst., St. Louis, Mo.
†Geiger, Charles (phy. ed.), Arch. Ryan Mem. Inst., Philadelphia, Pa.
Gellerman, Beverly, B.S., Day School, Detroit, Mich.
†Genetti, Anne, B.S. (interm.), Day Sch., Kalamazoo, Mich.
†Genzer, Mrs. Louise, B.S. (prim.), Day School, Portland, Oregon
Georgette-Marie, Sister, Catholic Inst. for Girls, Montreal
†Georgine, Sister M., O.S.F., B.E. (adv.), St. John's School, Milw.
Georgiou, Miss (acad.), British Columbia Sch., Vancouver
†Gephart, Jeanne, M.A. (deaf-blind), Mich. Sch. for Blind, Lansing
†*Gerber, Louis, M.A. (acad.), N. J. Sch., West Trenton
*Gerber, Harriet, M.A. (presch.), Oregon Sch., Salem
Gerhard, Leroy (shoe-rebuild.), Pa. Sch., Mt. Airy, Philadelphia
†Germain, Auguste, Sr. (Dir.), Inst. for Girls, Montreal
*Gertrude, Sister Rose, Ph.D. (Supt., Tch. Trg.), St. Mary's Sch., Buffalo
†Gertrude, Sister Rose, S.C., B.S. (preparatory), De Paul Inst., Pittsburgh
Gervais, Bro. Viateur, B.S. (oral, Superv.), Inst. Catholique, Montreal
Gesmonde, Leonore (presch.), De Paul Inst., Pittsburgh
†Gesner, Mrs. Elizabeth T., M.A., Bennett Sch., Los Angeles
Getz, Steven, Ph.D. (Psych., Audio.), Calif. Sch., Berkeley
†Geyer, Mrs. David, B.S. (prim.), Day Sch., Youngstown, Ohio

†*Giangreco, C. Joseph, M.A. (acad.), Iowa Sch., Council Bluffs
†Gibbish, Mrs. Stella (acad.), De Paul Inst., Pittsburgh, Pa.
Gibbons, Doris (dancing), American School, West Hartford, Conn.
Gibbons, Harry (auto mech.), St. Mary's School, Buffalo, N.Y.
†Gibbs, Mrs. Dorothy F., B.E., Day Class, Compton, Calif.
†Gibbs, Mrs. Florence, Day Classes, Mansfield, Ohio
†Giblin, Mary, (voc.), Horace Mann School, Boston, Mass.
†Gibson, Isabel, Day Classes, Toronto, Ont.
Giddings, Leonard E. (prim.), Consolidated Negro Inst., Taft, Okla.
Gieb, Sr. Helen Mary, S.S.N.D. (prim.), Chinchuba Inst., Marrero, La.
†Giessow, Edward H., Jr. (ind. arts), Gallaudet Sch., St. Louis, Mo.
*Giett, Mrs. Ethel (acad.), American Sch., W. Hartford, Conn.
†Gifford, Gladys (interm.), California School, Berkeley, California
Gilbert Joseph, Sister (oral), Institute for Girls, Montreal, Que.
†*Gilchrist, Mrs. Katherine (acad.), Ala. Sch. for Negro, Talladega
†*Gilchrist, Wright S. (acad.), Ala. Sch. for Negro, Talladega
*Gildea, Marie, B.A. (interm.), West Pa. School, Pittsburgh, Pa.
†*Giles, Mrs. Catherine, B.S. (primary), Alabama School, Talladega
†Giles, Mrs. Cordelia H., B.A., (adv.), N.C. School, Morganton, N.C.
Gill, Addie W. (acad.), Louisiana School, Baton Rouge
Gilles, Harriet, B.S. (acad.), St. Joseph's Sch., N. Y. C.
†Gillespie, Mrs. Margaret, B.A. (acad.), Arizona Sch., Tucson
†*Gillett, Mrs. France A. (prim.), Maine School, Portland, Me.
*Gilligan, Mrs. Elsie S. (interm.), Washington Sch., Vancouver, Wash.
†Gilmartin, Helen, M.A., Day Sch., Detroit, Mich.
Gilmore, Mrs. Dorothy M. (acad.), Mystic Oral Sch., Mystic, Conn.
†Gilmore, Marian, M.A. (Cons. & Tch., Sp. & Hear. Therapy), Cleveland Sp. & Hear. Ctr.
Giroux, Bro. Luc (acad.), Institution Catholique, Montreal, Que.
*†Gittzus, Mrs. Maurine, M.A. (acad.), Beverly Sch., Beverly, Mass.
*Givens, Elizabeth (prim.), Colorado Sch., Colorado Springs
†*Glancy, Leonard E., M.S. (interm.), Indiana Sch., Indianapolis
Glass, Ruth, B.S., Day School, Cincinnati, Ohio
†Glawe, Arleen, (acad.), South Dakota Sch., Sioux Falls, S. D.
Gleason, Barbara (acad.), St. Jos. Inst., University City, Mo.
†Glenz, Mrs. Grace, B.E., Day School, La Crosse, Wisconsin
†*Glenn, Mrs. May F. (prim.), Georgia School, Cave Spring, Ga.
Gloria, Sister M., MHSH (acad.), St. Gabriel's Sch., Puerto Rico
†Gluss, Mrs. Lydia P., M.A., (primary), A. G. Bell School, Chicago
†Goates, W. A. (Dir.), Sp. & Hear. Clinic, Salt Lake City, Utah
Goda, Sidney, M.A., Rackham School, Ypsilanti, Michigan
Godin, Bro. Patrice (carpentry), Inst. Catholique, Montreal, Que.
Godshalk, Joan, B.S. (acad.), Rochester Sch., Rochester, N. Y.
*Goetter, Marie S., B.A. (advanced), Nebraska Sch., Omaha, Neb.
Goetzinger, Cornelius P., Ph.D., Univ. of Kans. Med. Ctr., K. C.
Goforth, Mrs. Amy (acad.), Tenn. School, Knoxville
†Goins, Lucy, B.S., M.A. (home econ.), N. Carolina Sch., Morganton
Golden, Mrs. Carol, B.A. (prim.), Montana School, Great Falls
†Golden, Kenneth (upholstery), N.J. Sch., W. Trenton, N.J.
†*Golden, Nannie, B.A. (advanced), Alabama School, Talladega, Ala
Goldberg, Miriam, M.A., Jr. High Sch. 47, New York, N. Y.
Goldberg, Phyllis, Nursery Sch., Quincy, Mass.
†Goldsborough, Anna B., B.S. (Prin.), Beverly Sch., Beverly, Mass.
*Golladay, Loy, M.A. (adv.), American Sch., W. Hartford, Conn.
Golladay, Mrs. Lucille (prim. Superv. Tch.), W. Va. Sch., Romney
Gonzaga, Sister Rose (sewing), De Paul Institute, Pittsburgh, Pa.
†*Goodman, Mrs. Isabella W., A.B., Day School, Huntington, W. Va.
†Goodridge, Betty B., B.S., Alex. G. Bell Sch., Cleveland, Ohio
*Goodwin, Mrs. Hazel (interm.), Mississippi School, Jackson, Miss.
*Goodwin, Will Gray (voc.), Mississippi School, Jackson, Miss.
*†Gordon, Anne, M.A. (prim.), Day Sch., Newark, N.J.
†Gordon, S. Alec (Superv. Tchr.), Ontario School, Belleville, Ont.

†Gordon, Marjorie (prim.), North Carolina Sch., Morganton, N. C
†Gordon, Nancy, B.S. (voc.), Virginia Sch., Staunton
Gordon, Mrs. W. G. (voc.), Colorado School, Colorado Springs
†Gorman, Margaret (prim.), Percy M. Hughes Sch., Syracuse, N. Y.
Gose, Mrs. Mary B. (acad.), Virginia School, Staunton, Va.
Goudan, William J., M.A. (Prin.), N. D. Sch., Devils Lake
Gould, Anna-Pearl, M.A. (acad.), Lexington School, New York City
*Gover, C. L., Jr., M.A. (acad.), Calif. Sch., Riverside
†*Gowan, Mrs. Yvonne, B.A. (acad.), Oklahoma School, Sulphur
†Grace, John F., M.A. (Supt.), Texas School, Austin
†Grace, Mrs. Snow (acad.), Ala. Sch. for Negro, Talladega, Ala.
*†Grace, William F. (interm.), Alabama School, Talladega, Ala.
†*Grady, Mrs. Elizabeth, B.A. (prim.), Fla. Sch., St. Augustine, Fla.
†Graf, Mrs. Olive, B.S. (voc.), Wisconsin School, Delavan
Graham, Mrs. Edith L. (prim.), Pa. Sch., Mt. Airy, Phliadelphia
†Graham, Hallie, A.B. (acad.), Florida Sch., St. Augustine
†Graham, Kenneth (interm.), Ontario Sch., Belleville
†*Graham, Marion J., Ph.B. (Ass't. Prin. Aud. Trg.), A. G. Bell Sch., Chicago
*Grainger, Mrs. Nevelyn W. (acad.), Kendall School, Wash., D. C.
†Grammatico, Mrs. Leahia, B.A. (prim.), Day Class, San Jose, Cal.
Granberry, Lewis (voc.), Florida Sch., St. Augustine
*†Grandia, Mrs. June T. (acad.), Rochester Sch., Rochester, N. Y.
Grant, Mary B., B.S. (interm.), Indiana School, Indianapolis, Ind.
†Grant, Margaret (Jr.), Day Classes, Toronto, Canada
Grant, Naomi Jones, M.A., Day Classes, Miami, Florida
Graveline, Bro. Alfred (deaf-blind), Inst. Catholique, Montreal, Que.
Graves, Mrs. Mary Lee (acad.), Penna. Sch., Philadelphia
†Grawe, Mrs. Mildred M., B.S. in Ed. (prim.), Lowell Sch., Chicago
Gray, Mrs. Esther P., B.S. (voc.), Mystic Oral Sch., Mystic, Conn.
†Gray, L. Arlie, B.A. (shoe rep.), Louisiana Sch., Baton Rouge
†*Gray, Mrs. Virginia Q., M.A. (presch) Illinois Sch., Jacksonville
Grecco, Frank L., B.S. (voc.), DePaul Inst., Pittsburgh
†*Green, Elizabeth M., M.S. (adv.), Indiana School, Indianapolis
†Green, Harold, B.S. (Supt.), Utah School, Ogden, Utah
*Green, Mrs. Sylvania M. (primary), S. C. School, Spartanburg, S. C.
Greenberg, Bernard I., M.A., Gallaudet College, Washington, D. C.
†Greene, Theodore E., M.A. (Prin.), S. C. Sch. for Negroes, Spartanburg
†Greene, Mrs. Viola, B.A. (prim.), S. C. Sch., Spartanburg
Greenlee, Mrs. Zelma (acad.), Iowa Sch., Council Bluffs
*Greenmun, Robert M., B.A. (adv.), Florida Sch., St. Augustine
*Greenmun, Mrs. Rosalind, B.A. (voc.), Fla. Sch., St. Augustine
†Greer, Mrs. Deanie, B.S. (prim., Negro Dept.), Tenn. Sch., Knoxville
†Greever, Mrs. Gaynelle (prim.), Va. Sch., Staunton, Va.
Gregoire, Brother Aime (voc.), Inst. Catholique, Montreal
*Gremillion, Mrs. Anna B. (phys. ed.), La. Sch., Baton Rouge
†*Gremillion, Harvey, B.A. (adv.), Louisiana Sch., Baton Rouge
†*Grider, Mrs. Edmonia, M.A. (home ec.), Negro Sch., Institute, W. Va.
*Griffin, Barbara, M.A. (super., interm. & adv.), Rochester Sch., N. Y.
†*Griffing, W. T., B.A. (upper sch.), Oklahoma School, Sulphur
†*Griffing, Mrs. Wendell, B.F.A. (lower sch.), Okla Sch., Sulphur
†*Griffith, Mrs. Edra, B.S. (interm.), Kansas Sch., Olathe
†*Griffith, Mrs. Nelle S. (acad.), Ga. Sch., Cave Springs
†*Grinde, Flora M., B.A. (prim.), S. Dak. Sch., Sioux Falls
Grochtman, Mrs. Emelia, B.S., State Oral School, Scranton, Pa.
*Groht, Mildred A. (Principal, academic), Lexington School, N.Y.C.
†Gros, Mrs. Mary D., B.A., Jr. H. S. 47, New York, N. Y.
†Grove, Mrs. Helen M. (adv.), Alabama Sch., Talladega
Groves, Mrs. Gladys, R.N., Day Class, Indianapolis, Ind.
*Grow, Charles B., M.A. (Prin., voc.; oral), Ky. Sch., Danville
*Grow, William H., B.A. (acad.), Fla. School, St. Augustine
†*Gruber, Mary, B.A. (acad.), Illinois School, Jacksonville

*Gruenhagen, Merlen G., M.S. (acad.), Rochester Sch., Rochester, N. Y.
*Gruss, Betty (prim), S.C. School, Spartanburg, S.C.
*Grussing, Mrs. Florence (prim.), Washington St. Sch., Vancouver
†*Gruver, Margaret H., B.A. (Ass't Prin.), R.I. Sch., Providence, R.I.
†Guardiola, Mrs. Genevieve G., A. G. Bell Sch., Cleveland, Ohio
†Gubelli, Lucille, M.A., Jr. H. S. 47, New York, N. Y.
†Guenther, Lester, B.A. (ass't. Lib.), Mo. Sch., Fulton, Mo.
†Guess, Mrs. Jeanine, M.A. (acad.), New York Sch., White Plains
Guido, Eleanor, M.A. (presch.), Jr. H.S. 47, N.Y.C.
†*Guillory, Lavera, B.S. (acad.), Louisiana Sch., Baton Rouge
†Guilmartin, Mary, M.A. (acad.), Florida Sch., St. Augustine
†Guilmynott, J. A., Tex. Blind, Deaf, Orphan Sch., Austin
*Gulick, Mrs. Mabel (primary), Kansas School, Olathe, Kan.
†Gulley, Mrs. Marguerite, B.S. (interm.), Day School, Dayton, Ohio
†Gunderson, Arthur N., B.E., M.A. (acad.), Lowell Sch., Chicago
*Gunderson, Rosella, B.A. (sewing), California Sch., Berkeley
†Gunther, Mrs. Margaret, M.Ed., Lowell Sch., Chicago
†Gusikoff, Mrs. Gertrude, B.A. (acad.), W. & E. Martin Sch., Phila.
*Gustafson, Fred (voc.), Colorado School, Colorado Springs, Colo.
*Gutin, Albert, B.A. (adv.), Maryland School, Frederick
*Gutin, Mrs. Bernice, B.A. (acad.), Maryland Sch., Frederick, Md.
†Haanen, Della M., B.S.Ed. (prim.), Parker Elem. Sch., Chicago
Haas, Mrs. Ann Sensenig (prim.), Penna. Sch., Philadelphia
*Haaser, Augusta (superv.-prim.), Colo. Sch., Colorado Springs
†Hackett, Mrs. Jean, R.N. (health), N. J. Sch., W. Trenton
†Haddad, Iva Nell, M.A., J. Brooks Fdn., Chickaska, Okla.
†Hadlock, Mrs. Stella, B.S. (voc.), Central N. Y. Sch., Rome
Haertter, Madeline C., M.A. (sp.corr.), Central Inst., St. Louis
*Haines, Mrs. Margaret K. (acad.), W. Va. School, Romney, W. Va.
*Hajna, Mrs. Regina (acad.), Central N. Y. Sch., Rome
Halberg, David, B.A. (acad.), Am. Sch., W. Hartford, Conn.
†Haley, Mrs. Edna (prim.), Beverly School, Beverly, Mass.
†Hall, Mrs. Charlotte, B.S. (prim.), Tennessee Sch., Knoxville
*Hall, Jonathan, M.A., Gallaudet College, Washington, D.C.
†*Hall, L.B., M.Ed. (Supt.), Oklahoma Sch., Sulphur, Okla.
Hall, Leonard M. (Vocational), Ontario School, Belleville, Ont.
†*Hall, Mrs. Maud, B.A., British Columbia Sch., Vancouver
Hall, Percival, Jr., M.A. (Asst. to President), Gallaudet College, Wash., D. C.
†*Hall, Mrs. Tommy, B.S. (middle sch.), Okla. Sch., Sulphur, Okla.
*Hallman, Anna E. (advanced), Kansas State School, Olathe, Kan.
Hallowell, Charles, Agassiz School, Minneapolis, Minnesota
†Halstrom, Frances, B.A. (Libr.), Day School, Denver, Colo.
*Hamel, Clara A., M.Ed. (Principal), Rochester Sch., Rochester, N. Y.
†*Hammer, Helen L., B. S. (prim.), Parker Elem. Sch., Chicago, Ill.
†Hammersla, Floyd, M.A., Day Class, Seattle, Wash.
†*Hammett, Mrs. Louise S., B.A. (superv.), Ala. Sch., Talladega
†Hammond, Marjorie, M.Ed. (adv.), Day Classes, Dearborn, Mich.
†Hampton, Anne Frances, B.A. (adjustmt.), Bennet Sch., Los Angeles,
†Hance, Mrs. Agnes (acad.), Lutheran Institute, Detroit, Michigan
†Haney, Mrs. Mary, M.A., St. Gregory Sch., Chicago
†Hankins, Joseph A., M.A. (acad.), Illinois School, Jacksonville
Hanley, John F. (man. tr.), Clarke School, Northampton, Mass.
Hanson, Mrs. Josephine (oral), Kentucky Sch., Danville, Ky.
†*Hannon, Mary Jane, M.E. (prim.), Texas School, Austin
†*Hansen, C. P., B.S. (photo-engrav.), N.J. School, W. Trenton
†Hansen, Elizabeth (rhythm), Iowa Sch., Council Bluffs
†*Hansen, Nicolai, M.Ed.. (mech. draw.), N.J. School, W. Trenton
*Hanson, George E., B.S. (phys. ed.), Minnesota School, Fairbault
Hanson, Mrs. Josephine, (oral), Kentucky Sch., Danville, Ky.
†*Hanzlicek, Elizabeth (prim.), St. Joseph's Sch., New York City
†Hapke, Mrs. Ruth C., B.S., Day School, Long Beach, Calif.

†Harbison, Mrs. Olive K., M.A. (interm.), Day Sch., Detroit, Mich.
†Hard, Lucy B., B.S.E., Parker Elem. Sch., Chicago, Ill.
Hardacker, Hazel, B.S. (acad.), Rochester School, Rochester, N. Y.
†Harding, Mrs. F. (acad.), Saskatchewan Sch., Saskatoon
†Hardy, Mrs. Frances, B.A. (acad.), R. I. Sch., Providence
†*Haren Genevieve, B.S. (prim.), Ohio Sch., Columbus
Harley, Francis (voc.), School for Deaf, Halifax, N. S.
†Harlow, Mrs. Cecile F. (adv.), Pa. Sch., Mt. Airy, Philadelphia
†Harlow, George W., B.A. (adv.), Pa. Sch., Mt. Airy, Phila.
†Harlow, Richard A., B.S. (voc.), Ohio School, Columbus
†Harmon, Mrs. Therese, B.S., Day Sch., Long Beach, Calif.
†Harmony, Jean, B.S., M.A. (prim.), Day Sch., Youngstown, Ohio
†*Harms, John P., B.S. (linotyping), New Jersey Sch., W. Trenton
†*Harms, Mrs. Virginia, M.A. (acad.), N. J. Sch., W. Trenton, N. J.
†Harmsen, Mrs. Chloris, M.Ed. (prim.), Day School, Detroit, Michigan
†Harper, Mrs. Agnes C., B.A., Junior High Sch. 47, New York, N. Y.
†Harper, Mrs. Ivera, B.S. (adv.), Ala. Sch., Negro, Talladega
†Harper, Jean (acad.), Ontario School, Belleville, Ont.
†Harper, Marcia, B.A. (acad. & voc.), Georgia Sch., Cave Spring
*Harrell, Hattie (Dir.), Tucker-Maxon Oral Sch., Portland, Ore.
Harrington, Mrs. Florence, Day Class, Winona, Minn.
†Harrington,Helen, B.A., Day School, Winnetka, Ill.
†Harrington, John D., M.A. (jr. high), Jr. H. S. 47, N. Y. C.
Harris, Audrey, (nurs.), Sp. & Hear. Clinic, Salt Lake City
*Harris, Glenn I., M.A. (President), Montana School, Great Falls
†*Harris, Mrs. Isabel J., B.S. (acad.), La. Sch. for Negroes, Baton Rouge
†Harris, Louise, B.A. (prim.), N. Carolina Sch., Morganton
†*Harris, Nathan P., M.E. (Prin.), Horace Mann Sch., Roxbury, Mass.
Harris, Norma, M.A. (presch.), Lexington Sch., New York City
Harris, Pauline B., B.S., Day School, Kansas City, Mo.
†Harris, Mrs. Shirley, B.S. (interm.), Day Sch., Champaign, Ill.
†Harrison, Dema, B.A. (typ.-office prac.), Missouri Sch., Fulton
†Harrison, Mrs. Dorothy B., B.S. (gr. 1), N.C. Sch., Raleigh
†Harrison, Duane, B.A. (interm.), Utah School, Ogden, Utah
†Harrison, Elizabeth, B.A. (prim.), Missouri Sch., Fulton, Missouri
Harrison, Joyce, B.A. (phys. ed.), Lexington Sch., New York City
†*Harrison, Lloyd A., M.A. (Supt.), Mo. Sch., Fulton, Mo.
†Harrison, Mrs. Maude, B.S. (primary), Texas Sch., Austin, Texas
*†Harston, Mrs. Kay, B.A., Day Classes, Houston, Tex.
Hart, Father Maurice, B.A. (manual), Inst. Catholique, Montreal
Harting, Mrs. Eleanor (interm.), Pa. Sch., Mt. Airy, Philadelphia
Hartl, William F., (Woodwk.), N. D. Sch., Devils Lake
Hartman, Mrs. Laila L., M.S., Day Class, Indianapolis, Ind.
†Hartman, John E. (cab.making), N.J. Sch., W. Trenton
Hartnett, Patricia, B.S. (prim.), St. Mary's Sch, Buffalo, N.Y.
Hartwig, J. William, M.A. (Asst., Clinic), Central Inst., St. Louis
Harvey, Mrs. Edith (interm.), St. Joseph Inst., Univ. City, Mo.
†Hase, Mrs. Margaret R., B.S., Day School, Newark, N. J.
Hashim, Mrs. Lucy, B.A., B.L.I., Day Class, Miami, Fla.
†Hashimoto, Mrs. I., (prim.), Mackay School, Montreal
†Hassard, C. Thomas, M.A. (phys. ed.), N. J. Sch., W. Trenton
†Hassell, Jerry, B.S. (acad.), Texas School, Austin
†Hasset, Mary Margaret, M.Ed. (interm.), Day Sch., Erie, Pa.
Hauch, Charles A., B.A. (interm.), De Paul Inst., Pittsburgh
†Hauser, Joan Ferguson, B.S., Bennett School, Los Angeles
*Hawkins, Mrs. Edyth V. (voc.), W. Va. School, Romney, W. Va.
†*Hawkins, Glenn R. (voc.), W. Va. Sch., Romney
Hawkins, Mrs. Ranier, B.A. (prim.), Western Pa. Sch., Pittsburgh
†*Hawkinson, Ruth V. (interm.), Minn. Sch., Faribault, Minn.
Hayek, Allen J., B.A. (acad.), Ark. Sch., Little Rock
†Hayer, Mrs. Beatrice, B.S., Day Class, Negroes, Houston, Tex.
†Hayes, Claude, M.A., Day School, Denver, Colo.

Haymaker, Martha, B.A., Wright Oral Sch., New York
Haynes, Harvey C. (phy. ed.), Washington Sch., Vancouver, Wash.
*†Haynes, Jack, B.A. (acad.), N. M. School, Santa Fe
†*Hays, Dorothy H., B.S. (acad.), Texas School, Austin, Texas
†*Hayward, Nancy (prim.), British Columbia Sch., Vancouver, B.C.
Hazelwood, O. E. (shoe repairing), Oregon State School, Salem
†Healy, Joseph E., M.A. (Supt.), Virginia School, Staunton, Va.
Healy, Mrs. Mabel, B.S. (home ec.) St. Mary's Sch., Buffalo, N.Y.
†Healy, Marian, M.A. (hard of hearing), Day School, Wausau, Wis
Heaps, Mrs. Clyta, Day Classes, Miami, Florida
†Heard, Mrs. Dorothy, B.S. (elem.), Day School, Detroit, Mich.
Hedley, Helen, B.S., Jr. L. Sp. & Hear. Ctr., Birmingham, Ala.
†Heffernan, Mrs. Lois W., B.A., P. S. 40, Richmond, N. Y.
†Heffner, Mrs. Edna, B.A., Jane Brooks Fnd., Chickasha, Okla.
†*Hegle, Majorie (Superv. tchr.), Ontario School, Belleville, Ont.
†Heidinger, Virginia, M.S. (nursery), Michigan Sch., Flint
†*Heinrichs, Mrs. Eunice L., M.A. (Prin.), A. G .Bell Sch., Cleveland
†Heintschel, Barney O. (woodwkg.), Texas School, Austin
*Helen-Marie, Sister, C.S.J., B.A. (adv.), Boston Sch., Randolph, Mass.
†Hellekson, Ruth, B.A. (prim.), California Sch., Berkeley
Heller, Jean, B.S. (primary), Day School, Youngstown, Ohio
†*Heloise, Sister, S.C., M.A. (adv.), St. Rita Sch., Cincinnati, Ohio
†Helton, Richard, B.S. (acad.), Ind. Sch., Indianapolis
†*Hembrook, Margaret (interm.), California School, Berkeley, Calif.
Henchey, Agnes E., Nursery Sch., Pittsfield, Mass.
Henderson, W. A. (Prin.), Consolidated Negro Inst., Taft, Okla.
Henderson, W. E. (voc.), So. Carolina Sch., Spartanburg
†*Hendrick, Elizabeth, B.A., M.Ed. (prim.), Negro Sch., Institute, W. Va.
†Hendricks, Evelyn, B.A. (adv.), West Va. Sch., Romney
†Hendrix, Mrs. Ramona, B.S. (acad.), Ark. Sch. Negro, Little Rock
Heney, Margaret (acad.), N. Y. School, White Plains, N. Y.
†Henkels, Milo, M.A. (Dean), Michigan School, Flint, Mich.
†Henley, Mrs. Betty, B.S. (interm.), Alabama Sch., Talladega
†Henri Joseph, Sister (oral), Institute for Girls, Montreal, Que.
Henriella, Sister Mary, O.S.F., Ph.B. (prim.), St. John's Sch., Milwaukee
†*Hensley, Jack Hoit, B.A. (interm.), Texas School, Austin, Tex.
†*Hensley, Mrs. Norma L., B.A. (prim.), Texas School, Austin
Herman, Corrine, B.Ed., Spalding School, Chicago
Herman, Harry, B.S. (oral), Maryland School, Overlea
Herman, Mrs. Laurette, M.A. (nurs.), Lexington Sch., N. Y. C.
*Hernandez, Mrs. Marion, M.A. (acad.), Arizona School, Tucson
Herrold, Mary Dallas, B.A. (acad.), W. Va. Sch., Romney
†Herron, Margaret, B.S., Day School, Newark, N. J.
Herritt, Edward E. (ass't. ptg.), Pa. Sch., Mt. Airy, Philadelphia
Hess, D. Wilson, B.A. (Psych.), Rochester Sch., Rochester, N. Y.
Hess, James (voc.), Maryland Sch., Overlea, Md.
†*Hester, Marshall S., M.A. (Supt.), N. Mex. Sch., Santa Fe, N.M.
†Hetzel, Mrs. Lee, B.Ed. (acad.), Wisconsin Sch., Delavan
†*Heuisler, Mrs. Georgiana (prim.), Day School, Baltimore, Md.
*Hibbs, Mrs. Nelda, B.S. (prim.), Florida Sch., St. Augustine, Fla.
Hickman, Mrs. Pearl, M.A., (acad.), Day Class, Pasadena, Texas
Hicks, Audrey, M.S. (Superv.), Day Classes, Houston, Texas
†Hicks, Doin, B.A. (acad. & Asst. Sch.), Mo. Sch., Fulton
*Higgins, Francis C., M.S., Gallaudet College, Washington, D.C.
†Higgins, Leeah, B.S. (elem.), East Unit, Day Sch., Detroit, Mich.
†Higgs, Mrs. O. H. (acad.), Mackay School, Montreal, Quebec
†High, Harold E., B.S. (acad.), Sch., for Negroes, Raleigh, N. C.
†Highnote, Emmalee J. (acad.), Georgia Sch., Cave Spring
*Hilke, Mrs. Rosemary (acad.), Wash. Sch., Vancouver
†Hill, Mrs. Aline B., B.S., B.A. (interm.), Tenn. Sch., Knoxville
†Hill, Mrs. Delorese Y., B.A. (acad.), No. Car. Sch., Raleigh

Hill, Mrs. Edith M., M.A., Gallaudet College, Washington, D.C.
*Hill, Mary E. (sp. prep.), Nebraska School, Omaha
†*Hill, Mrs. Pearl, B.A. (prim.), Utah Sch., Ogden
Hill, Mrs. Pearl F. (oral-interm.), Kentucky Sch., Danville
Hill, W. O. (shoe repairing), Arkansas School, Little Rock, Ark.
*Hines, Rudolph C., B.S., Gallaudet College, Washington, D. C.
†Hinman, Mrs. Constance M. (prim.), Pa. Sch., Mt. Airy, Phila., Pa.
Hirch, Jean G., M.A. (acad.), Jr. Leag. Sch. Sp. Corr., Atlanta, Ga.
*Hoag, Ralph, M.A. (Prin.), Arizona School, Tucson, Arizona
†*Hobart, Marvel C. (interm.), Wisconsin School, Delavan, Wis.
†Hobbs, Mrs. Cloval, B.S. (acad.), Dallas Pilot Inst., Dallas, Tex.
†Hodge, Mrs. Hennie P., B.S. (Gr. 4), Sch. for Negroes, Raleigh
*Hodges, Mrs. Gertrude (interm.), Kansas School, Olathe, Kan.
Hodgkins, Beatrice, B.S. (dir. of activities), Lex. Sch., New York
†Hodgson, John W. (vocational), Ontario School, Belleville, Ont.
Hodnik, Joseph, B.S. (voc.), Kansas School, Olathe
*Hodock, Irene, A.B. (librarian), Ind. School, Indianapolis, Ind.
†Hodson, Hazel E., M.A. (nursery), Bennett Sch., Los Angeles
†Hoeffler, Albertine, A.B., Jones Jr. High, Toledo, Ohio
†Hoffman, Mrs. Barbara, B.S., Day School, Akron, Ohio
Hoffman, Loretta, B.S., Whittier Sch., Minneapolis, Minn.
†*Hoffmeister, Alfred J.,M.Ed. (printing), Central N.Y. Sch., Rome
*Hoffmeyer, Ben E., M.A. (Prin., Asst. Supt.), N. C. Sch., Morganton
Hoffmeyer, Claude B. (shoe rep.), Kentucky Sch., Danville
†*Hofsteater, Howard T., M.A. (adv.), Illinois Sch., Jacksonville, Ill.
†*Hofsteater, Mrs. Marie, M.E. (prim.), Illinois Sch., Jacksonville
†Hogan, Loretta C., M.A. (elem.), Jr. H. S. 47, N. Y. C.
Hogan, Mary Patricia, B.S. (elem.), Chambers Sch., E. Cleveland
*Hogle, Eugene, B.A. (general shop), Fla. Sch., St. Augustine, Fla.
Hogle, Mrs. Lilly (voc.), Florida Sch., St. Augustine
†*Holcomb, Mrs. Marjoriebell S., B.A. (voc.), S. D. Sch., Sioux Falls
†*Holcomb, Roy K., B.A. (adv.), S. D. Sch., Sioux Falls, S. D.
Holden, Myra (clothing), Penn. School, Mt. Airy, Philadelphia
†Holderness, Mrs. Bernice B. (lipreading), Bennett Sch., Los Angeles
†Hollamby, Mrs. Harriet, M.A. (prim.), A. G. Bell Sch., Cleveland
†Holland, Bernice, M.A. (acad.), Mich. Sch., Flint, Michigan
†Hollenkamp, Mrs. Elizabeth C., M.A., Day School, Oakland, Calif.
*Holley, Minnie C., M.A. (Prin. adv.), Sch. for Negroes, Inst., W. Va.
†*Holliday, M. W., M.Ed. (adv.), W. Penna. Sch., Pittsburgh, Pa.
*Holloman, Mrs. Evelyn (prim), W. Pa. Sch., Pittsburgh, Penna.
†Holmes, Mrs. Hazel, A.B. (upper elem.), Lincoln Sch., Toledo, Ohio
*Holmes, Margaret (acad.), Washington Sch., Vancouver
Holmes, Marvin L., B.A. (tchr.), Roosevelt Sch., Edinburg, Tex.
†Holt, Alice M., B.S. (adv.), Davis School, Spokane, Wash.
†Holt, C. Jackson, B.A. (adv.), Va. Sch., Staunton, Va.
†Holt, Mrs. Geraldyne M., B.A. (acad.), Gallaudet Sch., St. Louis
†Holt, Mrs. Joyce (acad.), Ala. Sch. for Negroes, Talladega
†Holt, Mrs. Mary Morley, A.A. (prim.), Missouri Sch., Fulton
†Holzinger, Mrs. Bessie S., B.A. (Prin.), Diamond Hd. Sch., Honolulu
*Honan, Bernardine E. (prim.), Nebraska School, Omaha, Neb.
Hood, Mrs. Helen V., M.A. (Psych.), Day Sch., Alhambra, Cal.
Hopkins, Louise, M.S. (research), Clarke Sch., Northampton
†*Hopkins, Mary T., M.A. (prim.), W. & E. Martin Sch., Philadelphia
Hord, Mrs. Martha C. (acad.), N. C. Sch., Morganton
†Hord, W. A., Jr., B.A. (acad.), N. C. Sch., Morganton
†Horn, Marie, (acad.), Ala. Sch. for Negroes, Talladega
†*Hornsby, Exa (rhythm), Texas School, Austin, Texas
†*Hornsby, Leah (prim.), Texas School, Austin, Texas
Horsfield, June, Day School, Kansas City, Missouri
†Horton, Mrs. Mozelle K. (interm.), N. C. School, Morganton
†Horwin, Evalyn R., B.S. (acad.), Penna. Sch., Philadelphia
†Hoshor, Margaret, B.S. (Dir. deaf-blind), N. Y. Inst. for Blind.

†*Hoskins, Mrs. Vida C., B.A. (prim.), Tenn. Sch., Knoxville
†Hosman, Mrs. Mabel, B.A. (adv.), Neb. Sch., Omaha, Neb.
*Houchin, Mildred, M.A. (interm.), Maryland State Sch., Frederick
Houchins, Mrs. Josephine (acad.), Virginia Sch., Staunton
†Hough, Marion, B.S., Day School, Newark, N. J.
†Houghton, Mrs. Louise, B.S., East. Unit, Day Sch., Detroit
†*Houston, Mrs. Hattie C. (prim.), La. Sch., Baton Rouge, La.
Hoversten, Gloria, M.A., John Tracy Clinic, Los Angeles, Calif.
†Hovland, Eunice, B.A. (acad.), So. Dak. Sch., Sioux Falls
†Hovland, Howard, B.A. (acad.), So. Dak. Sch., Sioux Falls
†Howard, Cyril F., B.S.Ed. (shop), Parker Elem. Sch., Chicago
†Howard, Floretta (acad.), Turner School, St. Louis, Mo.
*†Howard, Mrs. Helen W., M.A., A. G. Bell Sch., Cleveland, Ohio
†*Howard, Mrs. Lois (prim.), Alabama School, Talladega
Howard, Wyman, B.S. (deaf-blind), Ia. Sch., Council Bluffs
Howden, Mildred, Day Class, Orosi, California
†Howell, Mrs. L. C. (prim.), Alabama Sch., Talladega, Alabama
*Howell, Mrs. Ona R., B.S.Ed. (acad.), California Sch., Riverside
†Howes, Esther C., M.S. (deaf-oral), Chicago Voc. Sch., Chicago
†Howison, Mrs. Ruth (adv.), Maine Sch., Portland, Me.
†*Hoxie, James A., M.A. (Prin.), Ark. Sch., Little Rock
*Hritz, Mrs. Ann S. (acad.), Calif. Sch., Riverside
Hubbard, Rowena, M.S.W. (child guid.Conns.), Ill. Sch., Jasksonville
†Hubble, Mrs. Grayce D., M.S. (prim.), Michigan School, Flint, Mich.
†Huddleston, James V., M.A. (acad.), Mich. Sch., Flint, Mich.
Hudgins, Clarence, Ph.D. (exp. research), Clarke Sch., Northampton
*Hudson, Mrs. Doris Huff, B.A. (prim.), Tenn. Sch., Knoxville, Tenn.
*Hudson, Mrs. Helen B., B.Ed. (acad.), Fla. Sch., St. Augustine
*†Hudson, Mrs. Le Nora, B.A. (voc.), Oklahoma Sch., Sulphur, Okla.
†*Huff, Mrs. Anna H., M.A. (adv.), Louisiana Sch., Baton Rouge
†Huff, David, M.A. (voc.), Minnesota Sch., Faribault
†*Huff, Kenneth F., M.A. (Prin.), Louisiana Sch., Baton Rouge
†Huffman, Willehmine (senior), Ontario School, Belleville, Ont., Can.
Hughes, Dorothy, (acad.), Day School, Jersey City, N. J.
†Hughes, Mrs. Edna J., B.S. (acad.), Miss. Sch. for Neg., Jackson
*Hughes, Frederick H., M.A., Gallaudet College, Washington, D. C.
Hughes, Mrs. Grace (lower div.), Iowa Sch., Council Bluffs
Hughes, Mrs. Lena (nursery), Central N. Y. School, Rome, N. Y.
Humphreys, Mrs. D., M.S. (acad.), Inst. for Negroes, Austin, Tex.
Humphry, John E. (bak.), West Va. Sch., Romney
Hunt, Allen, Sp. & Hear. Ctr., Univ. of Utah, Salt Lake City
†Hunt, Ann, B.S. (clothing), De Paul Inst., Pittsburgh
†Hunt, E. Aleen, M.S., Sp. & Hear. Clinic, Salt Lake City, Utah
†Hunt, Catherine M., M.A. (elem.), Jr. H. S. 47, N. Y. C.
†Hunt, Gladys M., R.N. (health), N.J. Sch., W. Trenton
†Hunt, Mrs. Norene, B.S. (middle sch.), Oklahoma Sch., Sulphur
*Hunter, William S., B.A. (adv.), Washington School, Vancouver
*Hunziker, Byron E., B.S. (acad.), Fla. Sch., St. Augustine, Fla.
*Hurd, Uel (voc), Kansas School, Olathe, Kan.
†*Hurst, Mrs. Lola, B.S. (primary), Alabama School, Talladega, Ala.
Huston, Forrest (acad.), Iowa Sch., Council Bluffs
Huston, Naomi, B.S., Day School, Joliet, Illinois
Hutchinson, Frank, B.S. (voc.), Va. Sch., Staunton
†Hutchinson, Mrs. Lillian, M.A. (interm.), Day Sch., Detroit
†Hyatt, Mrs. Carolyn, B.A. (interm.), S.C. Sch., Spartanburg
Hyatt, E. C., B.S. (superv. sp. ed.), Day School, Canton, Ohio
†*Igleheart, Mrs. Betty, M.A., Day Sch., Eau Claire, Wisc.
†Imboden, Mrs. Jean C., M.A. (prim.), Illinois School, Jacksonville
†*Ingle, Mrs. Mary Hughes, M.A. (prim. Prin.), Mo. Sch., Fulton
†Ingle, Mrs. Neloese, M.A., Day Sch., Denver, Colo.
†Inkster, Isabel (Superv. Tchr.), Day Sch., Montreal, Que.
†Irgins, Mrs. Betty L., B.A. (acad.), N. J. Sch., W. Trenton

Irma, Sister M. (acad.), St. Mary's Sch., Buffalo, N. Y.
*Irvine, Mrs. Demma E. (interm., oral), Ore. State School, Salem
†*Irwin, Mrs. Jim C. (prim.), Georgia School, Cave Spring, Ga.
Irwin, John A., M.A. (Dir.), Sp. & Hear. Ctr., Memphis, Tenn.
†Isaacs, Ruth (lower div.), Iowa Sch., Council Bluffs, Iowa
†Israel, Florence D., B.A. (adv.), Georgia Sch., Cave Spring
†Ito, Thomas, B.S. (acad.), Diamond Head Sch., Honolulu
Jacinthe, Sister, Inst. for Girls, Montreal, Que.
Jackman, Mrs. Edna V., (voc.), Ontario Sch., Belleville, Ont.
Jackson, Eileen, B.A., M.S. (acad.), Calif. Sch., Berkeley
*Jackson, Helen (acad.), Louisiana School, Baton Rouge
Jackson, Jesse W. (Superintendent), Nebraska School, Omaha, Neb.
Jackson, Mrs. Joann (acad.), Penna. School, Philadelphia
†Jackson, Margaret, B.A. (nursery), Day School, Detroit, Michigan
†Jackson, Roger, B.A. (art), Day School, Newark, N. J.
†Jackson, Mrs. Rose, Day School, Wausau, Wisconsin
*Jacobs, Leo, B.A. (advanced), California School, Berkerley, Calif.
†Jacobs, Mrs. Mabel, East Unit, Day Sch., Detroit, Mich.
†*Jacobson, Casper, B.A., (interm.), Ohio Sch., Columbus
†Jacobson, Francis C. (voc.), Iowa School, Council Bluffs
*Jacobson Mrs. Marjorie B., B.A. (acad.), Calif. Sch., Riverside
†Jacobson, Mrs. Oleta, B.S. (prim.), Ohio Sch., Columbus
*Jaeger, Gene T., M.A. (acad.), Calif. Sch., Riverside
†Jahr, Elaine B., B.S. (nursery), Day School, Detroit, Michigan
Jalbert, Brother Romeo (voc.), Inst. Catholique, Montreal
James, Clair, B.F.A. (voc.), Lexington Sch., New York City
†James, W. Calton, B.A., Sonoma State Home, Eldridge, Calif.
James-Lorene, Sister, B.A. (acad.), St. Joseph Inst., Univ. City, Mo.
James, Mrs. Virginia (adv., Negro Dept.), Fla. Sch., St. Augustine
James, Vivian, M.A., John Tracy Clinic, Los Angeles, Calif.
†Jamison, Francis A., M.A. (shops), De Paul Inst., Pittsburgh, Pa.
†Jandreski, Mrs. Phyllis, B.S. (interm.), Michigan Sch., Flint
†Jankowski, Mrs. Alma, Day School, Wausau, Wisconsin
Jaques, Olive M. (acad.), Beverly School, Beverly, Mass.
Jarvesoo, Mrs. Aino, M.A. (crafts), Clarke Sch., Northampton, Mass.
*Jarvis, Mrs. Mae, B.A. (acad.), Wash. Sch., Vancouver
*Jayne, Gladys G., B.A. (sup. tchr.-rhythm), Tenn. Sch., Knoxville.
†Jaynes, Mrs. Jenniebelle, B.A. (interm.), Day Sch., Moline, Ill.
†Jeanne Albertine, Sister (oral), Institute for Girls, Montreal, Que.
Jeanne, Ernestine, Sr. (non-oral), Inst. for Girls, Montreal
*Jeanne, Sister M., C.S.J., B.A. (adv.), Boston Sch., Randolph, Mass.
Jeanne d'Ark, Sister, B.A. (acad.), St. Joseph Inst., Univ. City, Mo.
Jeanne-Lea, Sister, Catholic Inst. for Girls, Montreal
†Jefferson, Mrs. Sonia, M.S. (voc.), Sch. for Negroes, Baton Rouge
*Jenkins, Mrs. Dora (voc.), Florida Sch. for Negroes, St. Augustine
Jennings, Albert C. (upholstery), Arkansas Sch., Little Rock
Jennings, Mrs. Christine, B.A., Day Sch., Alhambra, Cal.
Jennings, Mrs. Opal L. (Librarian), Iowa Sch., Council Bluffs
†Jensen, Agnes, M.A. (all grades), Day Sch., Kenosha, Wisconsin
Jensen, Donald (carptry. upholst., adv.), Utah Sch., Ogden
†Jensen, Mrs. Pauline, M.A. (acad.), N. J. Sch., West Trenton
†*Jensen, Ruth, M.Ed. (prim.), Day Sch., Portland, Oregon
Jeremias, Mrs. Frances, B.M. (acad.), Wright Oral Sch., N. Y. C.
†Jesse, Adeline, M.A. (Soc. Worker), Day School, Denver, Colo.
†Jesseman, Mrs. Victoria, M.Ed. (speech), H. Mann Sch., Roxbury, Mass.
†Jeter, Nan, B.A. (Asst. Prin., prim.), N. C. Sch., Morganton
Jex, J. Lorin, M.A., Sp.&Hear. Clinic, Brigham Young U., Provo, Utah
*Joanna, Sister Mary, C.S.J. (prim.), Boston Sch., Randolph, Mass.
†*Jochem, Charles M., M.A. (Supt.), N. J. Sch., W. Trenton, N. J.
†Johannes, Irene E., B.A., Parker Elem. Sch., Chicago
†Johnnson, Connie, B.A., Lake Co. Presch. Sp. & Hear. Clinic, Hammond, Indiana

John-Francis, Sr., (acad.), St. Gabriel's Sch., Santurce, P. R.
†Johnson, Mrs. Alma H. (prim.), Day Sch., Racine, Wisconsin
†Johnson, Mrs. Caroline, A.B. (presch.), Day Sch., Dayton, Ohio
Johnson, Catherine (acad.), St. Joseph's Sch., New York City
†Johnson, Mrs. E. W., M.A. (prim.), Virginia St. Sch., Hampton
*Johnson, Edwin T., B.A. (voc.), Minnesota Sch., Faribault
†Johnson, Elizabeth, B.A. (acad.), Jefferson Sch., St. Paul, Minn.
Johnson, Elizabeth, B.S. (Librarian), Ill. Sch., Jacksonville
†Johnson, Mrs. Emma S. (phys. ed.), Illinois School, Jacksonville, Ill.
*Johnson, Franc E. (voc.), Tennessee Sch., Knoxville
Johnson, Mrs. Gladys (voc.), Arizona School, Tucson
†Johnson, Mrs. Hazel I., B.S., Day Sch., Detroit, Mich.
†Johnson, Helen, B.A. (acad.), Utah School, Ogden
†Johnson, James T., B.S. (carpentry), N.C. Sch., Raleigh
Johnson, Kathleen, M.A. (acad.), Lexington Sch., New York City
†Johnson, Mrs. L. A., M.S., Tex. Blind, Deaf, Orphan Sch., Austin
Johnson, Lorna, B.S. (acad.), Central N. Y. Sch., Rome, N. Y.
†Johnson, Margaret (acad.), Day Class, Columbus, Ohio
†Johnson, Mrs. Margaret V., M.A. (interm.), Va. Sch., Hampton
†Johnson, Marion, B.A. (prep.), Nebraska School, Omaha
†Johnson, Theresa, M.A. (Psy.), Bennett Sch., Los Angeles
*Johnson, Mrs. Ura Mae (acad.), Ark. Sch., Little Rock
Johnson, Mrs. Vera, B.A. (acad.), Day Sch., Sioux City, Ia.
Johnston, Mrs. Beverly, B.S. (voc.), W & E Martin Sch., Philadelphia
†Jolly, Agnes, B.A., Evans School, Denver, Colo.
Jones, Christina, M.A. (lower sch.), Clarke School, Northampton, Mass.
†Jones, Mrs. C. R., B.S. (Lib.), Va. St. Sch., Hampton
Jones, Mrs. Diane B., B.E. (acad.), Ward Sch., Chicago
†Jones, Dixie, B.S. (acad.), Utah School, Ogden
†Jones, Mrs. Dorothy (prim.), Alabama School, Talladega, Ala.
†Jones, Earl W. M.A. (acad.), Michigan Sch., Flint, Michigan
*Jones, Eleanor P. (Sup. aud. dept.), State Oral Sch., Scranton, Pa.
*Jones, Mrs. Evelyn (home ec.), Tennessee School, Knoxville, Tenn.
†Jones, Mrs. Frances G. (beauty cult.), N. C. Sch. for Negro, Raleigh
†Jones, Gregory, M.S. (acad.), Minnesota Sch., Faribault
†*Jones, Mrs. Jessie Forbes (prim.), Georgia School, Cave Spring, Ga.
†Jones, Kate-Helen, B.A. (adv.), Day School, Newark, N.J.
†Jones, Lillie (acad.), Miss. Sch. for Negroes, Jackson
†*Jones, Mrs. Lillian R., M.A. (Superv. Tch.), La. Sch., Baton Rouge
†Jones, Mrs. Margaret, B.S. (lower div.), Iowa Sch., Council Bluffs
*Jones, Ogwen E. (prim.), Washington School, Vancouver, Wash.
Jones, Orpha (acad., counsellor), Virginia Sch., Staunton
Jones, Richard M., B.A. (phys. ed.), Western Penna. Sch., Pittsburg
†Jones, Roma, B.S. (voc.), W. & E. Martin Sch., Philadelphia
†Jones, Rose S., M.A., Lane Tech. High Sch., Chicago, Ill.
*Jones, Uriel C., M.S. (voc. Prin.), Tenn. Sch., Knoxville
†Jones, Mrs. Vane (beginners), Day Sch., Kansas City, Mo.
†*Jordan, Edith (voc.), Illinois School, Jacksonville, Illinois
Jordan, Min., (nutr. & health), Cleary School, Lake Ronkonkoma, L. I
*Jordan, Ralph, B.A. (acad.), California Sch., Berkeley
Jorg, Mrs. Jerry, B.S. (acad.), Wash. Sch., Vancouver
†Joseph, Mrs. Pauline B., M.S., Tulane Univ., New Orleans
Judd, Mrs. Mary Belle (acad.), Dallas Pilot Inst., Dallas, Tex.
Judd, Mrs. Rosalind B., B.S., Day School, Minneapolis, Minnesota
†Justina, Sister M., S.C., M.E. (acad.), De Paul Inst., Pittsburgh, Pa.
Jutras, Bro. Jules, B.C. (oral), Inst. Catholique, Montreal, Que.
Jutras, Bro. Maurice (oral), Inst. Catholique, Montreal, Canada
†Kain, Frances, B.Ed. (presch., prim.), Day Sch., LaCrosse, Wisc.
*Kalal, Mrs. Emelie O., B.A. (acad.), Fla. Sch., St. Augustine
†Kalnas, Helen, B.S. (voc.), DePaul Inst., Pittsburgh
Kammerer, Mary I. (soc. serv.), St. Joseph's Sch., N. Y. C.
†Kane, Mrs. Helen, B.S. (acad.), N. J. School, W. Trenton, N. J.

*Kannapell, Mary E., B.A. (man.-interm.), Kentucky Sch., Danville
†Kantor, Mrs. Mona F., B.A., Bennett Sch., Los Angeles, Calif.
*Karbach, Mrs. Helen M. (prim.), Penn. Sch., Mt. Airy, Philadelphia
†Karus, Mrs. Isabel, B.S., Lutheran Inst., Detroit, Mich.
†Kasnitz, Fannie R., M.S. (Sr. High), Manual Arts, Los Angeles
*Kastel, Oliver A., B.S. (printing), Wash. Sch., Vancouver, Wash.
Kateri, Sister M., MHSH (acad.), St. Gabriel's Sch., Puerto Rico
Kaufman, Mrs. Dorothy F., M.S. (Psych.), Ill. Sch., Jacksonville
†Kaufman, Ethel, M.A. (gr. 2-4), Inst. of Logopedics, Wichita, Kans.
†Kearney, Elizabeth C., Hyde Pk. Blvd. Sch., Los Angeles, Calif.
†Kearney, Helen, R.N., M.Ed. (Dir.Health Ed.), N.J. Sch., W. Tren.
†Keating, Mrs. Edith W., B.A. (prim.), Ill. Sch., Jacksonville, Ill.
†Keeler, Helen M. (junior), Ontario Sch., Belleville, Ont.
†Keirn, Karris, B.A., Bennett School, Los Angeles, Calif.
†Keith, Mrs. Virginia M. (acad.), Mississippi Sch., Jackson
†Keizer, Lois Ruth, M.A. (prim.), A. G. Bell Sch., Cleveland, Ohio
Kelly, Elizabeth, M.A., P. S. 40, Richmond, New York
†Kelly, Irene, M.A., Day Class, Seattle, Wash.
†*Kelly, Mrs. Lois T. (applied arts), Missouri Sch., Fulton, Mo.
*Kelly, Mary D., B.A. (acad.), Western Penna. School, Pittsburgh
Kelly, Mrs. Sally, B.S. (acad.), Calif. Sch., Riverside
†Kelsey, Mrs. Martha (interm.), Wisconsin School, Delavan, Wisc.
Kempf, Mrs. June G., B.A., Jr. High Sch. 47, New York, N. Y.
*Kendall, Edith F., Class for Deaf, Day Sch., Springfield, Mass.
†*Kendall, Mrs. Laura, B.A. (interm.), Austine Sch., Brattleboro, Vt.
†Kenduck, Harry L., (printing), Jr. H.S. 47, New York, N. Y.
†*Kennard, Mrs. Marie, B.S. (Superv., Tchr.), Ga. Sch., Cave Spring
†Kennebeck, Ruth, B.S., Day School, Denver, Colorado
†Kennedy, Eloise, M.A. (sp. tchr.), Ill. Sch., Jacksonville
†Kennedy, Everett (voc.), Ohio School, Columbus, Ohio
†Kennedy, Jeanne, B.S., Day School, Erie, Pa.
†*Kennedy, Mrs. Lydia B. (interm.), R.I. School, Providence, R.I.
Kennedy, Margaret, B.A. (mid. sch.), Clarke Sch., Northampton,
*Kennedy, Mrs. Mildred S. (acad.), Oregon Sch., Salem
*Kennedy, Paul T., M.A. (acad., Coach), N. Y. Sch., White Plains
Kennedy, Thomas R., B.A. (adv. & phy. ed.), Pa. Sch., Mt. Airy, Phila.
Kennington, Mrs. Betty J., B.A. (voc.), S. C. Sch., Spartanburg
*Kent Alice A., M.A. (superv.), Day Classes, East Cleveland, Ohio
*Kent, Margaret S., M.A. (head tchr.), Md. Sch., Frederick
†*Kepler, M. Adele (prim.), Illinois Sch., Jacksonville, Illinois
†Kerley, Mrs. Harriet L., M.A. (elem.), Jr. H.S. 47, N. Y. C.
*Kerr, Mrs. Edna, B.A. (primary), Fla. Sch., St. Augustine, Fla.
†*Kerr, Marcus M., M.Ed. (acad.), New Jersey Sch., West Trenton
Kerr, Thomas, B.S. (voc.), S. C. Sch., Spartanburg
†Kerski, Eleanor, B.S., Day Class, Madison, Wisconsin
Kessler, Mrs. Evelyn (voc.), Virginia Sch., Staunton
Kesselman, Ruth, B.S. (deaf-blind), Ia. Sch., Council Bluffs
†*Kesert, Mrs. Edith (interm.), California School, Berkeley, Calif.
†*Kesting, Rev. Philip A., B.A., B.S. (adv.), St. Rita Sch., Cincinnati
Ketcheson, Nettie . (voc.), Ontario School, Belleville, Ontario
†Ketchum, Clyde, B.A. (voc.), South Dakota Sch., Sioux Falls
†Kevilus, Anastasia, B.A. (co-curr.), De Paul Inst., Pittsburgh
*Key, Elizabeth B., B.A. (weaving), W.Pa. School, Pittsburgh, Pa
†Keys, John, Ph.D. (Dir. Sp. & Hear. Clinic), U. of Okla., Okla City
†Kiefer, Mrs. Helen E., A.B., Lincoln Sch., Toledo, Ohio
*Kiehne, Albert H. (voc.), N. Y. Sch., White Plains, N. Y.
Kier, Eugene A. (printing), Penn. Sch., Mt. Airy, Philadelphia
Kier, Mrs. Josephine (clothing), Pa. Sch., Mt. Airy, Phila.
†Kietrys, Mrs. Alice, B.E. (prim.), A. G. Bell Sch., Chicago
*Kilcoyne, Catherine (interm.), Kansas Sch., Olathe, Kan.
*Kilgour, Mary (prim.), Washington Sch., Vancouver

*Killebrew, Mrs. Louise (oral-prim.), Kentucky Sch., Danville, Ky.
†*Killingsworth, Cornelia, M.A. (prim.), W. Pa. Sch., Pittsburgh, Pa.
†*Killorin, Mrs. M. Adelaide (Superv. tchr.), Va. Sch., Staunton, Va.
Kimball, Amo (acad.), Maine School, Portland
*Kimbro, Lillian (acad.), Arkansas School, Little Rock, Arkansas
†Kincaid, Sue, B.S. (acad.), Oklahoma Sch., Sulphur, Okla.
†Kind, Lily, B.A. (interm.), Day Classes, Seattle, Wash.
King, Mrs. Louise, Day Classes, Miami, Florida
*King, Mrs. Jane (primary), Florida School, St. Augustine, Fla.
*King, Mrs. Nell (prim), West Virginia School, Romney, W. Va.
King, Rella, M.A. (Intake Super.), Cleveland Hear. & Sp. Ctr.
King, Mrs. Virginia, B.A. (typing), Florida Sch., St. Augustine
*King, Willa Mae, B.A. (adv.), California School, Berkeley, Calif.
†Kingsley, Anna M. (prim.), Illinois Sch., Jacksonville, Ill.
*Kingston, Mrs. Mary (voc.), St. Joseph's School, N. Y. C.
Kinnaird, Angie (oral-prim.), Kentucky School, Danville, Ky.
Kirby, Davis (paint.), Pa. Sch., Mt. Airy, Philadelphia, Penna.
Kirby, Mrs. Gladys (power machine op.), Penn. School., Mt. Airy
†Kirchner, Evelyn M., M.A., A. G. Bell School, Chicago, Ill.
†Kirk, Louise, B.S., M.A. (interm.), Ohio Sch., Columbus
†Kirk, Mrs. Margaret (acad.), DePaul Inst., Pittsburgh
Kirkham, Mary (typwr.&hairdressing), Saskatchewan Sch., Saskatoon
*Kirkley, James R., M.A. (head tchr.), Colo. Sch., Colo. Springs
†*Kirkpatrick, Mrs. Mildred, B.S. (lower sch.), Okla. Sch., Sulphur
†Kirksey Mrs. Barbara, B.S. (acad.), N. Carolina Sch., Morganton
Kirksey, Mrs. Mary H., B.A. (acad.), N. C. School, Morganton
†Kirmis, Genell, B.A. (acad.), South Dak. School, Sioux Falls
Kirschner, Mrs. Shirley, M.S.S. (vis. tch.), N. Y. Sch., White Plains
Kiser, Ralph (phys. ed.), Virginia School, Staunton
*Kitchen, Patricia, B.S. (acad.), Calif. Sch., Riverside
Klausson, Mrs. Doris, M.S., Day Class, Battle Creek, Michigan
Kleckner, Mrs. Eleanor (acad.), Iowa School, Council Bluffs
Kleffner, F. R., Ph.D. (Asst. Dir. Sp. Dept.), Central Inst., St. Louis
†*Klein, John A., B.A. (Supt.), Evan. Luth. Inst., Detroit, Mich.
†Klein, Mildred (acad.), South Dakota School, Sioux Falls
†*Klenke, Rev. Paul F., B.A. M.Ed. (Prin.), St. Rita Sch., Cincinnati,
†*Kline, Thomas K., M.S., M.A. (Supt.), Ill. Sch., Jacksonville
†Kline, Samuel B., B.S. (voc.), A. G. Bell Sch., Cleveland, Ohio
†Klingensmith, Mrs. Maxine, B.S., Lincoln H. S., Milwaukee, Wis.
†Kludy, Hazel, M.A. (acad.), Michigan School, Flint, Michigan
†Kmetz, Helen, B.S. (voc.), DePaul Inst., Pittsburgh
†Knight, Marion, M.A., Davis School, Spokane, Wash.
†*Knight, Maude H., B.S. (interm.), Arizona School, Tucson
†Knight, Naomi, B.M.E. (prim.), Missouri School, Fulton
†*Knight, Mrs. Octavia B., M.A. (adv.), Va. State Sch., Hampton
*Knoderer, Mrs. Emily, B.A., (prim.), Gough Central Sch., San Francisco, Calif.
Knowles, Mrs. Inez B. (prim., Negro Dept.), Fla. Sch., St. Augustine
†*Knox, Mrs. Addie C. (adv.), N. C. School, Morganton, N. C.
†Knutson, Harriet, B.A. (phys. ed.), Arizona Sch., Tucson
†Koch, Eleanor G., B.S. (phys. ed.), Virginia Sch., Staunton
†Kohls, G., M.A. (Jr. & Sr. H. S.), Day Sch., Kalamazoo, Mich.
Kolander, Raymond, B.S. (acad.), Montana Sch., Great Falls
†Koncar, Mrs. Helen (presch.), Day School, Minneapolis, Minnesota
*Koob, Ethel M., M.S. (Dean of Girls), Ind. School, Indianapolis
†Koonse, Mrs. Betty J., B.S. (acad.), Ind. Sch., Indianapolis
Kopas, Joseph T., B.A. (acad.), W. Va. Sch., Romney
†Koppele, Gerald, M.A., Jr. High Sch. 47, New York
Koppius, Mrs. Marcella H., B.A. (acad.), Tenn. Sch., Knoxville
†*Koziar, Stephen W., M.A. (interm.), Missouri School, Fulton, Mo.
†Koziar, Anna, B.S. (acad.), Missouri Sch., Fulton
Kraft, Mrs. Dorothy, M.A. (adv.), Lexington School, N. Y. C.

†*Krallman, Esther D., B.S., Gallaudet Sch., St. Louis, Mo.
Kramer, Mary Ann, B.S. (acad.), Indiana Sch., Indianapolis
Kramish, Leonard, M.A., Morey Jr. H. Sch., Denver, Colo.
†Krause, Sally C., B.S., Day School, Long Beach, Calif.
Krebsbach, Evadne, U. of Okla. Sp. & Hear. Ctr., Okla. City
†Krehbiel, Mrs. Gertrude, B.S. (acad.), Kans. Sch., Olathe
†Kreidel, Elizabeth C., B.A. (voc.), Jr. H. S. 47, New York City
†Kress, Mrs. Eunice, B.S. (acad.), Ind. Sch., Indianapolis
†Kronemer, Sylvia, B.S. (interm.), Day School, Arkon, Ohio
†Krowchenko, Rhoda (acad.), Brit. Col. Sch., Vancouver
Krug, Richard, M.A., Univ. of Okla. Sch., Oklahoma City
*Krug, Walter J., M.A., Gallaudet College, Washington, D. C.
†Kubis, John, B.A. (adv.), N. C. School, Morganton, N. C.
†Kubotsu, Teruko, B.A. (voc.), N. M. Sch., Santa Fe
†Kugel, Mrs. Alice, B.A., Oral School, Sioux City, Iowa
Kukleski, Audrian M., B.A. (acad.), W. Va. Sch., Romney
†Kurata, Mrs. Chiyono, B.Ed. (presch.), Diamond Hd. Sch., Honolulu
*Kuster, Amelia D. (intermed.), Nebraska School, Omaha, Neb.
*Kuster, Mabel (domestic art), Nebraska School, Omaha, Nebr.
†Kurtz, Mrs. Clara (voc.), Missouri School, Fulton
Labelle, Brother Gerald (oral), Inst. Catholique, Montreal
†*Labenske, Mrs. Alta (prim.), Texas School, Austin, Texas
Laberge, Bro. Yves, B.S. (oral), Inst. Catholique, Montreal, Que.
†Lacy, Mrs. Marcella C., B.Ed., (prim.), Diamond Hd. Sch., Honolulu
*Ladner, Emil Stephen, B.A. (adv.), Calif. School, Berkeley, Calif..
Ladner, Mrs. Mary, B.A. (adv.), California School, Berkeley
Laflamme, Bro. Hermenegilde (shoema.), Inst. Catholique, Montreal
†LaFountaine, Lewis C., B.S., (interm.), Ohio Sch. Columbus
†Lahn, Nathan, B.A. (phy. ed.), Iowa School, Council Bluffs, Ia.
†*Lamb, Alfred J., M.A., M.Ed. (Prin.), Ind. Sch., Indianapolis
†*Lamb, Mrs. Elvira, M.A. (Prin., Girls' voc.), N. J. Sch., Trenton
*Lamb, Gladys E. (acad.), Beverly School, Beverly, Mass.
Lamb, Marion Hope (adv), Penn. Sch., Mt. Airy, Philadelphia, Pa.
†Lambert, Jack, B.S.Ed., M.A. (voc.), Ohio Sch., Columbus
Lancaster, Mrs. Marion, (prim.), S. C. Sch., Spartanburg, S. C.
†Landau, Nettie A., B.A. (voc.), Idaho School, Gooding, Idaho
*Landers, Addie L. (prim.), Maine School, Portland, Maine
†Landesberg, Mrs. Sara, M.A., Jr. H. S. 47, N. Y. C.
Landman, Patricia, M.A. (acad.), Lexington Sch., New York City
†Lane, Mrs. Elnora, B.S. (interm.), Va. St. Sch., Hampton
†Lane, Grace, B.A. (jr. high), Jr. H.S. 47, New York City
Lane, Mrs. Helen, Ph.D. (Prin., Psy.), Central Inst., St. Louis
†*Lane, Kenneth, B.A. (acad.), Louisiana Sch., Baton Rouge
*Lane, Richard K., M.A. (superv., aud. tr.), Fla. Sch., St. Augustine
Laney, Mildred (acad.), N. C. Sch., Morganton
†Lang, Anthony S., Ph.D. (acad.), DePaul Inst., Pittsburgh
*Lang, George M. (baking), N.Y. School, White Plains, New York
*Langdon, Mrs. Marcia (lower sch.), Clarke Sch., Northampton
*Lange, Keith F., B.S. (voc. agric. man.), Oregon Sch., Salem
†Lanham Mrs. Isabel (prim) Missouri Sch. Fulton
†Lankford, Mrs. Sybil R., B.S. (prim.), Texas School, Austin, Texas
Laramie, Mrs. Dora, B.S. (acad.), Utah School, Ogden
†Large, Emma C., B.S. (acad.), N. J. Sch., W. Trenton
Larr, Alfred, M.A. (Audiologist), Calif. Sch., Riverside
*Larsen, Harold C., B.A. (boys' voc.), Ind. School, Indianapolis
*Larsen, Mrs. Martha, B.S. (prim.), Ind. Sch., Indianapolis, Ind.
†Larson, Mrs. Edna (prim.), East Unit Day Sch., Detroit, Michigan
†*Larson, Mrs. Nelle R., B.S. (voc.), Illinois School, Jacksonville
†Larsson, G. George, M.Ed. (voc.), Horace Mann Sch., Boston
*LaRue, Mrs. Mary, B.S. (acad.), Kendall Sch., Washington, D. C.
†*LaRue, Rebecca A. (plain sew.), Missouri School, Fulton, Mo.
La Sallette, Sister M., B.V.M., B.A. (acad.), St. Gregory, Chicago

†Latham, Gladys Lee (voc.), Georgia Sch., Cave Springs, Ga.
†*Laufer, Mrs. Hazel (prim.), Central N. Y. School, Rome, N. Y.
Laughlin, Portia, M.A., Day Classes, Miami, Florida
Laurand, Sister M., C.S.J. (acad.), Boston Sch., Randolph, Mass.
Laurent, Joseph, C.A. (acad.), DePaul Institute, Pittsburgh
Laurent, Michel (deaf-blind), Ia. Sch., Council Bluffs
*Laurentia, Sister M., B.S. (prim.), St. Mary's School, Buffalo
Laurentine, Sister, C.S.J., B.A. (acad.), St. Jos. Inst., Univ. City, Mo.
Lauritsen, Mrs. LaReine, B.A. (interm.), Minnesota School, Faribault
*Lauritsen, Wesley, M.A. (adv.), Minnesota School, Faribault, Minn.
Laustrup, Margaret E. (deaf-blind), Iowa Sch., Council Bluffs
Lautenbach, Ilma A., B.S., Day School, Jackson, Mich.
†Lavin, Maureen (acad.), Ontario School, Belleville, Ont.
†Lavos, George, M.A. (voc. superv.), Mich. Sch., Flint, Michigan
†Law, Mrs. Jennie, M.A. (interm.), N.C. School, Morganton, N. C.
Law, Mrs. Lorene W., B.S.Ed., Day Class, Montebello, Calif.
Law, Mrs. Margaret (home ec.), W. Va. Sch., Romney
†*Lawler, Mrs. Florence H., B.S. (foods), W. Penna. Sch., Pittsburgh
*Lawrence, Charles R. (leatherwork), Washington Sch., Vancouver
†Lawrence, Mrs. Eleanor H., B.S. (interm.), Day Sch., Newark, N.J.
Lawrence, Mrs. Pat. (acad.), Day Sch., Fort Worth, Tex.
Lawson, Robert S., B.A. (voc.), Kentucky School, Danville
†*Leard, Archibald F., B.A., B.Ed. (Supt.), Saskatchewan Sch.
Leard, Shirley L. (nursey), Mystic Oral Sch., Mystic, Conn.
Leavitt, Burton, M.S. (deaf-blind), Ia. Sch., Council Bluffs
†Lebedoff, J. (woodworking), Saskatchewan Sch., Saskatoon
Leclerc, Bro. Octave (acad.), Inst. Catholique, Montreal, Quebec
L'Ecuher, Fr. Gaston, B.A. (oral), Institution Catholique, Montreal
Ledwith, Jane, B.A. (phys. ed.), Penna. Sch., Philadelphia
†Lee, Mrs. Alice M., B.A. (homemkg., foods), Utah Sch., Ogden
†Lee, Jerry M. (tailoring), Sch. for Negroes, Institute, West. Va.
*Lee, Louise C., M.B. (rhythm), W. Penna, Scholo, Pittsburgh, Pa.
*Lee, Madison J., M.A., (Supt.), Kentucky Sch., Danville Ky.
†Lee, Mahn K., B.S. (voc.), Diamond Head Sch., Honolulu
†Leedy, Maxine, B.S. (interm.), Michigan Sch., Flint, Michigan
Leegaard, Inger, John Tracy Clinic, Los Angeles, Calif.
Leenhouts, Mrs. Mildred (adv.), California School, Berkeley, Calif.
†Leenhouts, Myron A., M.A. (Prin.), California School, Berkeley
†Lefevre, Mrs. Margaret, M.A., Cleveland Sp. & Hearing Center
Lefkow, Sally, B.A. (acad.), Illinois Sch., Jacksonville
†Legault, Gwen (junior), Ontario School, Belleville
LeGrow, Mrs. Helen, Day Classes, Toronto, Ont., Canada
Leguillon, Joan, B.S. Chambers Sch., E. Cleveland, Ohio
†*Lehnert Corinne E. G., M.A. (prim.), Day School, Baltimore, Md.
†Leigh, Mrs. M. (acad.), Saskatchewan School, Saskatoon
†Leiter, Mrs. Barbara, B.S. (homemaking), Day Sch., Detroit, Mich.
†Leman, Charles, M.S. (adv.), Mich. Sch., Flint, Mich.
†Lenahan, Bernard T., M.A., C. E. Hughes H. S., Manhattan, N. Y.
*Lennan, Robert K., M.S. (acad.), N. Y. Sch., White Plains
Leocadia, Sister M. (foods), De Paul Inst., Pittsburgh
*Leonard, Mrs. Myrtle, B.A. (acad.), Dallas Pilot Inst., Dallas, Tex.
†Leone, Arthur, B.S. (health), DePaul Inst., Pittsburgh, Pa.
Lessure, Mrs. Sally, B.S., Day Classes, Cincinnati, Ohio
†Lester, Alma, B.A. (acad.), Tenn. Sch., Knoxville
†Letizia, Mrs. Geneva M., M.E., Neeskara-Binner Sch., Milwaukee
Levine, David, B.S. (acad.), Central Inst., St. Louis
Levine, Mrs. Edna, Ph.D. (Psychologist), Lexington Sch., N.Y.C.
†Lewarne, Ruth, (acad.), Day School, Winnipeg, Man., Can.
Lewellyn, T. C. (Dir., phy. ed., shoe repair), Va. Sch., Staunton, Va.
*†Lewine, Sister Mary, B.A. (interm.), St. Rita Sch., Cincinnati, Ohio
*†Lewis, Denyse, M.A. (gr. 1), Day Class, Inst. of Logopedics, Wichita
Lewis, Mrs. Gladys L., (voc.), Ontario Sch., Belleville

EDWARD MINER GALLAUDET MEMORIAL LIBRARY
GALLAUDET COLLEGE
WASHINGTON, D. C.

†Lewis, Mrs. Grace (dietitian-foods), N. J. Sch., W. Trenton
Lewis, Harland J., M.A., Gallaudet College, Washington, D.C.
Lewis, Mrs. Helen (cosmetology), Va. School, Staunton, Va.
*Lewis, Lucy A., B.A. (acad.), California Sch., Riverside
†Lewis, Mrs. Marie B. (pre-prim.), A. G. Bell School, Cleveland
Lewis, Patricia, B.S. (acad.), St. Mary's Sch., Buffalo, N. Y.
†Lewis, Theodore, B.S.Ed., Parker Elem. Sch., Chicago
*Lidstrand, Mrs. Idah K. (prep.), Nebraska School, Omaha, Nebr.
Lidwine, Sister M., C.S.J. (acad.), Boston Sch., Randolph, Mass.
Lieb, Mildred, B.A. (phy.ed.), W. Roby Allen Sch., Faribault, Minn.
†Lietke, Mrs. Emily, B.S. (adv.), Ev. Luth. Inst., Detroit, Mich.
*Liguori, Sister M., M.Ed. (acad.), St. Mary's School, Buffalo
†Lilly, Mrs. Beatrice, B.A. (acad.), Ark. Sch., Little Rock
Lindblom, Elsie M., B.A. (acad.), Maine School, Portland, Maine
Linder, Mrs. Anita, B.S., Freeman School, Rockford, Ill.
†Lindsay, Doreen, M.A. (recreation, phys. ed.), Calif. Sch., Berkeley
†*Lindstrand, Mrs. Harriet (home econ.-art), Oregon Sch., Salem
Lindstrom, Evelyn, B.S. (acad.), Idaho School, Gooding, Idaho
†Linehan, Nellie A. (intermed.), Day School, Minneapolis, Minn.
†*Lines, Mrs. Mildred (primary), Kansas School, Olathe, Kansas
†Linus, Sister Mary, S.C. (adv. business), DePaul Institute, Pittsburgh
†Lipsonen, Martha, B.S., M.A. (acad.), Day Sch., Watsonville, Cal.
†*Litchfield, Kendall D., M.A. (Sup. Tch.), N. Y. Sch., White Plains
†Littig, Mrs. Carole R., B.S., Hyde Pk. Blvd. Sch., Los Angeles
Lively, Lillian (acad.), Sch. for the Deaf, Halifax, N. S.
†Lloyd, A. Patricia, B.A. (nurs.), N. J. School, West Trenton
*Lloyd, Mrs. Bethel H., (interm.), State Oral Sch., Scranton, Pa.
†*Lloyd, Marie, B.A. (acad.), Wash. State Sch., Vancouver
†Loar, Gillian (presch., prim.), Reinhardt School, Kensington, Md.
Loe, Mrs. Elva, B.F.A., Gallaudet College, Washington, D.C.
†Loeb, Mrs. Joan L., B.S., A. G. Bell School, Chicago
Loepaz, Willa Lee, B.S. (acad.), Fla. Sch. for Negroes, St. Augustine
†Lois, Sister Mary, S.C., B.S. (prim.), DePaul Institute, Pittsburgh, Pa.
*Long, Mrs. Florence (acad.), West Va. Sch., Romney
†*Long, Grace, M.S. (Prin.), St. Joseph's Sch., N. Y. C.
†Long, Mrs. Jane L. (homemaking), W. & E. Martin Sch., Philadelphia
Long, Randolph (barbering), Pennsylvania School, Mt. Airy, Phila.
†Lopes, Frederick, B. S. (voc), R. I. Sch., Providence
Lore, James I., Ed.D., Gallaudet College, Washington, D. C.
†Lorentz, Althea, B.S.Ed., Day Sch., Mansfield, Ohio
Lorentz, Joan, M.A., Jr. High Sch. 47, New York, N. Y.
Loretta, Sr. M., B.V.M., B.A., (acad.), St. Gregory Sch., Chicago
†Loring, Mrs. Elizabeth (interm.), Day School, Kansas City, Mo.
Lott, Phyllis, B.S. (prim.), Central Inst., St. Louis, Mo.
Loughran, Rosalin, M.A. (acad.), Calif. Sch., Riverside
†Louis, Gerard. Sister, (oral-beginners), Inst. for Girls, Montreal
†Louise, Sister Francis, S.C., B.S. (prim.), DePaul Inst., Pittsburgh
†Louise, Sister Helen, S.C., M.Ed. (acad.), DePaul Inst., Pittsburgh
Love, Roberta, Day Class, Steubenville, Ohio
*Love, Mrs. Sara Kester (prim.), Virginia Sch., Staunton
Lovell, Alice, B.S., Day School, Jackson, Mich.
Lovering, Mrs. F. M. (sewing) Mackay School, Montreal, Quebec
†Lovett, Carl F., B.S. (acad.), Texas School, Austin
†Lovette, Mrs. Emily S., B.S. (voc.), Virginia State School, Hampton
Lowe, Mrs. Isabel (nurs.), Kent St. Univ., Kent, Ohio
Lowell, Edgar L., Ph.D., (Adm.), J. Tracy Clinic, Los Angeles
Lowman, Rex, B.A., Gallaudet College, Washington, D. C.
†Lubershane, Melvin, M.A., Parker Elem. School, Chicago, Ill.
Lucille-Eva, Sister, Inst. for Girls, Montreal, Que.
Lucinia, Sr. M., C.S.S.F., B.S., St. Mel-Holy Ghost Sch., Chicago
†Ludvico, Rocco, B.S. (phys. ed.), Martin Sch., Philadelphia, Pa.
†Luebke, Melvin E., M.Ed. (Supt.), Luth. Sch., Mill Neck, N. Y.

Lundell, Mrs. Kathleen (voc.), St. Joseph's School, N. Y. C.
†Lundvall, Ruth, M.A. (Psych.), Ill. St. Normal U., Normal, Ill.
†Luptak, Mrs. Beverly, M.A., Alex. Bell School, Chicago, Ill.
†*Lusk, Alice (voc.), New Mexico School, Santa Fe
†Lutz, Martha, B.S. (adv.), Mo. School, Fulton, Missouri
*Lux, Frank T. (phy. ed., vis. ed.), New York Sch., White Plains
†Luzenski, Flora (art), Neeskara-Binner Sch., Milwaukee, Wisc.
†*Lyas, Mrs. Esther B., M.A. (interm., typing), Va. St. Sch., Hampton
*Lyle, Sarah Porter (prim.), Maryland State School, Fredrick, Md.
†*Lynam, Elizabeth (interm.), St. Joseph's School, New York City
*Lynch, Mrs. Irene, B.A. (adv.), Montana Sch., Great Falls
*Lynes, Evelyn, A.A. (prim.), Colorado Sch., Colorado Springs
†MacAulay, Mrs. Dorothy, (lower div.), Iowa Sch., Council Bluffs, Ia.
Macauley, William H. (auto mech.), Pennsylvania Sch., Mt. Airy
†MacChesney, Jane (acad.), Day Class, San Jose, Calif.
†*MacDonald, C. E., B.S., LL.D., (Supt.), B. C. Sch., Vancouver
†MacDonald, Florence (acad.), Halifax Sch, Halifax, N. S.
MacDonald, Grace E. (voc.), Lexington School, New York City
MacDonald, John (voc.), Maine Sch., Portland, Me.
†MacDonald, Mrs. Lois T., B.S. (foods), Penna. Sch., Philadelphia
†MacDonald, Mary (acad.), Ontario School, Belleville
†*MacDonald, Nellie V., B.S., Day Classes, Toronto, Ont.
†MacEachern, Mrs. Irma, B.S. (prim.), Day School, Detroit, Mich.
Mack, P. O., B.S. (acad., phys. ed.), Sch. for Negroes, Inst., W. Va.
MacKay, Ann, B.S. (voc.), School for Deaf, Halifax, N. S.
MacKillop, Donald J. (manual-print.), Halifax School, Halifax, N. S.
†Mackin, Donald, B.S. (adv.), Douglas School, St. Paul, Minn.
Mackin, James A. (painting), Western Pennsylvania Sch., Pittsburgh
†*Mackness, Mrs. Carrie (prim.), Illinois School, Jacksonville, Ill.
MacLean, Audrey (acad.), Halifax Sch., Halifax, N. S.
†Macomber, Mrs. Virginia, B.A. (prim.), R. I. Sch., Providence
*MacPherson, Mrs. Irene, M.A. (acad.), Mont. Sch., Great Falls
MacPherson, James, M.A. (acad.), Mont. Sch., Great Falls
†*Maddox, Maxie Clare, B.S. (adv.), Kansas School, Olathe, Kan.
*Maddox, Mildred, (interm.), Kansas School, Olathe, Kansas
*Madsen, Agatha, B.A. (acad.), N. D. School, Devils Lake, N. D.
Madsen, Willard J., B.A. (acad.), Louisiana Sch., Baton Rouge
Magill, Medford, B.S. (voc.), Louisiana Sch., Baton Rouge
†*Magoffin, Mrs. Virginia, B.S., Idlewild Sch., Memphis, Tenn.
Mahoney, Patricia, B.A. (acad.), St. Mary's Sch., Buffalo
†Maiden, Mrs. Margaret K., B.S. (adv.), Lake View H.S., Chicago
†Maize, Mrs. Shirley M., M.A., Bennett Sch., Los Angeles, Calif.
Malone, Theresa, M.A., Jr. High Sch. 47, New York, N. Y.
*Mallow, Mrs. Wilda P. (primary), Virginia School, Staunton, Va.
†Maloney, M. Cecelia (Superv. Tchr.), Ontario School, Belleville
Mancini, Mary, B.S. (elem.), St. Mary's Sch., Buffalo, N.Y.
†Mangan, Thomas, B.S. (acad.), Mich. Sch., Flint, Mich.
*Mannen, Grace M. (superv. speech), Nebraska School, Omaha, Neb.
Mantzke, Ella M. (prim.), Beverly School, Beverly, Mass.
†*Manz, Fred, M.A., Parker H. S., Chicago, Illinois
†Marcellino, Michael, M.A. (gen.shop), New York Sch., White Plains
Maresco, Mrs. Geraldine, B.S., East Unit, Day Sch., Detroit
*Margaret Aloysius, Sr., C.S.J. (acad.), Boston Sch., Randolph
*Margaret Louise, Sister M., C.S.J., M.Ed. (prim.), Boston School
†Marguerite Imelda, Sister (oral), Institute for Girls, Montreal, Que.
Mariani, Mrs. Charlotte (art), Mystic Oral Sch., Mystic, Conn.
Marianna, Sr., B.A. (acad.), St. Jos. Inst., University City, Mo.
Maria, Sister (acad.), St. Gabriel's Sch., Santurce, P. R.
Marie-Alice, Sister. Inst. for Girls, Montreal
Marie Andre, Sr., Inst. for Girls, Montreal
Marie, Andree, Sister, O.S.F. (acad.), St. John Sch., Milwaukee
Marie Dora, Sister, Inst. for Girls, Montreal

†Marie, Sister Edna, S.C., B.S. (acad.), DePaul Inst., Pittsburgh
Marie de la Trinite', Sr. (oral, dom.sc.), Inst. for Girls, Montreal
Marie de Fatima, Sister (oral), Inst. for Girls, Montreal, Que.
Marie de Fatima, Sister, (oral), Inst. for Girls, Montreal
Marie Elisee, Sister (art), Institute for Girls, Montreal, Quebec
Marie Emmanuel, Sister, Inst. for Girls, Montreal
Marie de Liesse, Sister (post sch.), Inst. for Girls, Montreal
Marie du Bon Conseil, Sister (presch.), Inst. for Girls, Montreal
Marie du Carmel, Sister (oral), Inst. for Girls, Montreal
Marie Jean, Sister (non-oral), Institute for Girls, Montreal, Que.
Marie-Gerard, Sister, Inst. for Girls, Montreal, Que.
Marie Ludwine, Sister, Inst. for Girls, Montreal
†Marie Monique, Sister (oral), Institute for Girls, Montreal, Quebec
Marie-Pasqualine, Sr., B.A. (acad.), St. Jos. Inst., Univ. City, Mo.
Marie-Paule Gagne, Sister, Inst. for Girls, Montreal
Marie Rita, Sister (non-oral), Institute for Girls, Montreal, Quebec
Marie, Sister Grace (acad.), St. Mary's Sch., Buffalo, N. Y.
†Marie, Sister Patricia, S.C., B.Ed. (presch.), De Paul Inst., Pittsburgh
*Marie, Sister Rose, Ed.M. (high sch.), St. Mary's Sch., Buffalo, N. Y.
Marie-Suzanne, Sr., B.A. (acad.), St. Jos. Inst., Univ. City, Mo.
Marie Yvonne, Sister (deaf-blind), Institute for Girls, Montreal, Que.
*Mariquita, Sister, C.S.J., B.A. (acad.), Boston Sch., Randolph, Mass.
Marita, Mother M., I.B.V.M., St. Francis de Paula Sch., Chicago
Maritz, Mrs. Frances, B.S., Central Inst., St. Louis, Mo.
*Marjorie, Sister Mary, C.S.J., A.B. (prim.), Boston Sch., Randolph
†Markel, Mrs. Marion A., Parker Elem. Sch., Chicago, Ill.
†Markiewicz, Mrs. Betty, B.S., Day School, Burlingame, Calif.
†Markoff, Mrs. Maxine, B.A., Jr. H. S. 47, New York City
†Marks, Donald T., B.S. (voc.), Wisconsin Sch., Delavan
*Markstad, Mildred E., B.A. (adv.), Miss. School, Jackson, Miss.
*Marra, William J., B.S. (interm.), Kansas School, Olathe, Kansas
Marriner, Rebecca, B.A., (adv.), Virginia School, Staunton
Marsden, Mrs. Betty (interm.), Arkansas School, Little Rock, Ark.
*Marsden, Robert T., B.S. (prtg., linotyp.), Arkansas Sch., Little Rock
Marshall, Alfred E., B.S. (carpentry), Kentucky Sch., Danville, Ky.
†Marshall, Charles C., B.L. (phy. ed.), Illinois School, Jacksonville
†*Marshall, Emma R. (interm.), Nebraska School, Omaha
*†Marshall, Erwin W., M.A. (adv.), California School, Berkeley
†Marshall, Mrs. Gertrude, B.A., M.Ed. (Dean), Virginia Sch., Staunton
Marshall, Herbert (voc.), Va. School, Staunton
†Marshall, Margaret, Day Class, Ottawa, Ont., Can.
Marshall, Mrs. Margaret, B.S. (man., prim.), Kentucky Sch., Danville
Marshall, Marvin, B.A. (voc.), Minn. Sch., Faribault
†*Marshall, Zoe, B.A. (primary), Illinois School, Jacksonville
†Martin, Blanche R., M.A., Sonoma State Hosp., Eldridge, Calif.
Martin, Mrs. Carson (acad.), W. Virginia School, Romney, W. Va.
*Martin, Mrs. Louise (acad.), Central N. Y. Sch., Rome
Martin, Mrs. Martha (prim.), West Virginia School, Romney, W. Va.
Martina, Russell (elem.), St. Mary's School, Buffalo, N .Y.
†Marty, John J., B.A. (upper div.), Iowa Sch., Council Bluffs
†Martyka, Emilia, M.A. (elem.), Day Sch., Detroit, Mich.
Martyn, Therese, B.Ed., Spalding School, Chicago, Illinois
Mary, Sister Brigid, M.Ed. (acad.), St. Mary's, Buffalo, N. Y.
Mary-Fanchea, Sister, M.A. (prim.), St. Jos. Inst., Univ. City, Mo.
†Mary, Sister David, S.C., M.A. (adv.), DePaul Institute, Pittsburgh, Pa.
†Mary, Sister Inez, S.C., B.S. (extension), DePaul Inst., Pittsburgh
Mary, Sister, M.A. (Jr. H. S.), St. Mary's Sch., Buffalo
*Mary, Sister Rose, B.S. (elem.), St. Mary's School, Buffalo, N.Y.
†Mary, Sister Teresa, S.C., B.S. (extension), DePaul Inst., Pittsburgh
†Marzolf, Stanley, Ph.D. (Psych.), Ill. S. Normal U., Normal, Ill.
*Massey, Leslie J., A.B. (voc.), Indiana School, Indianapolis
Massman, Beatrice, M.A. (phy. ed.), St. Mary's School, Buffalo, N.Y.

†*Masters, Mrs. Pansy (prim.), Kansas Sch., Olathe
Matchitt, Marion H. (voc.), Minnesota School, Faribault, Minn.
†Mathas, Chrysula, B.S. (adv.), Lincoln Hi. Sch., Milwaukee, Wis.
†Mather, Mrs. Natalie, B.A. (primary), Utah School, Ogden
†*Mathews, Mrs. Emma (prim.), Minnesota School, Faribault, Minn.
†Mathie, Pauline, M.E. (adv), Lincoln Hi. Sch., Milwaukee, Wis.
Matracia, Mrs. Janet, B.S., Day Classes, Cincinnati, Ohio
†Matter, Gloria, B.S. (interm.), Day Sch., Green Bay Wisc.
†*Matteson, Edith L. (adv.), Wisconsin Sch., Delavan, Wisconsin
†Matthews, Mrs. E. L., B.S. (acad.), Va. St. Sch., Hampton
†Matthews, Mrs. Frances B. (acad.), N. J. Sch., W. Trenton
†Mattson, Mrs. Regina, B.M. (acad.), Martin Sch., Phila., Pa.
†*Matulich, Grace, B.A. (acad.), California School, Berkeley, Calif.
Mauger, Bro. Napoleon (tailor.), Inst. Catholique, Montreal
*Maura, Sister, M.Ed. (Sup., elem.), St. Mary's Sch., Buffalo
†Maxcy, Jane, B.A. (elem.), Junior H.S. 47, New York
†Maxon, Mrs. Alice M. (Hd. Tchr.), Tucker-Maxon Sch., Portland, Ore.
†Maxson, Mrs. Charlotte, B.S. (prim.), Michigan School, Flint, Mich.
†Maxwell, Mrs. Nelda, B.A. (acad.), N. C. Sch., Morganton
†May, Eleanor, B.S. (home ec.), De Paul Inst., Pittsburgh
Mayhew, Mrs. Betty (acad.), W. Va. Sch., Romney
†Mays, Mrs. E., M.S., Tex. Blind, Deaf, Orphans Sch., Austin
Mays, Mrs. Laura (acad.), Florida Sch., St. Augustine
†*Mayers, Lewis M., M.A. (Prin.), Oregon Sch., Salem, Ore.
†*Mayes, Mrs. Julia B., B.S. (acad.), Michigan School, Flint, Mich.
†McAdams, J. C., M.E. (Supt.), Tex. Blind, Deaf, Orph. Sch., Austin
†McAfee, Alice, B.S. (arts and crafts), DePaul Institute, Pittsburgh
†McAndrew, Madonna, M.A. (nursery), Day Sch., Youngstown, Ohio
*McArtor, Sheldon (shoemaking), California School, Berkeley, Calif.
McAuliffe, Thomas, B.S.E. (arts-crafts), Boston Sch., Randolph
†McBay, Mrs. Mary W. (voc.), Rhode Island Sch., Providence, R.I.
McBride, Charles, B.S. (acad.), W. Pa. Sch., Pittsburgh
McBride, Gray (acad.), Lexington School, New York, N. Y.
McCabe, Mrs. Lora, B.S. (nursery), Lexington School, N.Y.C.
McCain, Bertha (intermed.), Colorado School, Colorado Springs
*McCandless, Mrs. Ella, B.S. (interm.), Miss. Sch., Jackson, Miss.
*McCandless, John W. (interm.), Miss. Sch., Jackson, Miss.
McCanne, Mrs. Mary D. (acad.), West Penna. Sch., Pittsburgh
†McCarty, Edris, M.S. (acad.), Kansas Sch., Olathe
†McCarty, Leone, Day Class, Springfield, Illinois
†McCauley, Elizabeth M., M.Ed. (adv.), H. Mann School, Roxbury
McClintock, Beatrice (prim.), St. Joseph Inst., Univ. City, Mo.
*McClung, Mrs. Frances (oral-interm.), Kentucky Sch., Danville
McClure, George Morris, Litt.D., Ped.D., (emeritus), School for the Deaf, Danville, Ky.
†*McClure, William J., M.A. (Supt.), Tennessee School, Knoxville
†McCollum, R. J. (shoe repair.), Sch. for Negroes, Institute, W. Va.
†*McConnell, Eugene, B.A. (printing), Iowa Sch., Council Bluffs
†McConnell, Mrs. Iva J., B.S. (voc. div.), Iowa Sch., Council Bluffs
†McConnell, Mrs. Maude Z. (acad.), Am. Sch., W. Hartford, Conn.
†McConnell, Ruth A., B.S. (kdg.), W. & E. Martin Sch., Philadelphia
†McConnell, W. J., M.E. (Prin.), Tex. Blind, Deaf, Orph. Sch., Austin
†McCormick, Mrs. Margaret, M.A. (adv.), Martin Sch., Philadelphia
McCray, Grant H., B.S. (phys. ed.), Fla. Sch., St. Augustine
McCreight, Mrs. Annabelle (acad.), N. C. Sch., Morganton, N. C.
McCreight, John E. (voc.), N. C. School, Morganton, N. C.
*McCullough, Mrs. Evelyn, B.A. (acad.), Tennessee Sch., Knoxville
†McCullough, Mrs. Fracelia, B.S. (acad.), Ohio School, Columbus
†McCurdy, Mrs. Lauretta, M.E. (Asst. Prin.), Parker Elem. Sch., Chicago
McDaniel, Annie L. (voc.), Georgia School, Cave Spring
†McDaniel, Mrs. Margaret, B.A. (prim.), Bennett Sch., Los Angeles
†*McDermand, Mrs. J., B.A., Day Sch., Davenport, Iowa

†McDermott, Jo Anne, B.S. (Aud. trg. & Sp.), Day Sch., Newark, N. J.
*McDermott, Juliet (Supervising Tchr.), S. C. School, Spartanburg
*McDermott, Mrs. Myrtle (interm.), Indiana School, Indianapolis
†McDevitt, Mary, B.A. (acad.), Pennsylvania Sch., Philadelphia
McDonald, Archie H. (adv. man.), Mackay School, Montreal, Que.
McDonald, Mrs. Archie H. (acad.), Mackay Sch., Montreal, Que.
*McDonald, Mrs. Mildred W. (interm.), La. Sch., Baton Rouge
McDonough, Patia (asst. nurs.), Am. Sch., W. Hartford, Conn.
McDowell, Floyd J., B.A. (deaf-blind), Calif. School for Blind, Berkeley
†McEvoy, Dorothy, M.A. (prim.), Normal U. Class, Normal, Ill.
†McEvoy, Eleanor P., B.A. (presch.), Jr. H.S. 47, New York City
†McFadden, Mrs. Joan N., A.B. (acad.), N. C. School, Morganton
McGahey, Lorraine, B.A. (sewing), Maryland Sch., Overlea
†McGehee, G., B.S., Tex. Blind, Deaf, Orph. Sch., Austin
†McGill, D. G., B.S., Tex. Blind, Deaf, Orph. Sch., Austin
*McGill, Mrs. Dorothy, B.A. (Libra.), Wash. Sch., Vancouver
McGinnis, Mildred A., M.S. (Ch. S. Corr.), Central Inst., St. Louis
†*McGlynn, Mrs. Ingibjorg (acad.), Day Sch., Winnipeg, Can.
McGowan, Thomas J., M.A. (acad.), Day Class, Norwalk, Calif.
McGrath, Patrick, B.A. (Dir. phys. ed.), DePaul Inst., Pittsburgh
†McGriff, Mrs. Georgianna, A.B. (Jr. high), Day School, Dayton, O.
†*McGuinness, Mrs. Ann, M.A. (acad.), Florida Sch., St. Augustine
†McHale, Maureen (acad.), Ontario School, Belleville, Ont.
McHugh, Frances, B.A. (acad.), St. Mary's Sch., Buffalo, N. Y.
McIsaac, Gladys, M.Ed., Nursery Sch., Taunton, Mass.
McKay, Marian (dancing), Beverly Sch., Beverly, Mass.
†McKenna, Mrs. Helen M. (interm.), Ward Sch., Chicago, Ill.
McKeon, James, M.A. (acad.), Iowa Sch., Council Bluffs
*McKeon, Marianne C., M.E. (Prin.), Day Class, Lynn, Mass.
McKibben, Sue, B.S. (prim.), Indiana School, Indianapolis, Ind.
*McKinley, Mrs. Ella J., (interm.), Washington School, Vancouver
McKinley, Mrs. Helen, Seattle Hear. & Sp. Ctr., Seattle, Wash.
*McKinnie, Mrs. Madge (Deaf-Blind), Sch. for Blind, Berkeley
McKinnis, Mrs. F. (prep asst tchr.), Chinchuba Inst., Marrero, La.
†McKinnon, Mrs. Margaret, B.S. (lower sch.), Okla. Sch., Sulphur
McKinstry, Clara B., B.A. (acad.), W. Pa. Sch., Pittsburgh
McKissock, Dorothy P., B.A. (acad.), W. Pa. Sch., Pittsburgh
McKnight, Nita, M.A., Univ. of Okla. Sch., Oklahoma City
†McLaughlin, Harriet F., M.A. (Prin.), Jr. H.S. 47, New York City
†McLaughlin, Mrs. Hazel H. (art), Iowa Sch., Council Bluffs, Ia.
†McLeod, Frances, Lincoln School, Santa Rosa, California
†McMahon, John, B.S., Neeskara-Binner Sch., Milwaukee
McManamy, Mrs. Maurine (upper div.), Iowa Sch., Council Bluffs
†McMichen, Viola, M.A. (prim.), Georgia Sch., Cave Spring
†McMillan, Cara, B.S. (prim.), Day School, Minneapolis, Minnesota
McNamee, H. W. (Supt.), Consolidated Negro Inst., Taft, Okla.
†McNeil, Mrs. Marie T. (elem.), Jr. H.S. 47, New York City
†McPherson, Mrs. Hazel, A.A., (prim.), Mo. Sch., Fulton, Mo.
†*McPherson, Mrs. LaPearl, B.S. (acad.), Idaho Sch., Gooding
*McPherson, Mrs. Lillian, B.A. (librarian), Tenn. School, Knoxville
McQuaid, Naomi (business), DePaul Inst., Pittsburgh, Pa.
*McQuern, Lelia (acad.), Colorado Sch., Colorado Springs
†*McQueen, Mrs. Ruth (prim.), Missouri School, Fulton, Mo.
McShane, Ellen (acad.), Perry School, Chicago, Ill.
†McVeigh, Mary Ellen, B.M. (acad.), W. & E. Martin Sch., Philadelphia
Meacham, Arthur, B.S. (adv.), Penn. Sch., Mt. Airy, Phila.
†Mead, Jack, B.S., J. Brooks Fdn., Okla. Coll. for Women, Chickasha
†Mechlin, Mrs. Zella (interm.), Ohio School, Columbus
Meeke, Catherine V. (prim.), Penn. School, Mt. Airy, Philadelphia
*Medlock, Mrs. H. R. (prim.), Ark. School., Little Rock, Arkansas
Meeks, James (voc.), California Sch., Riverside
Mehl, Albert (interm.), N. C. School, Morganton, N. C.

Meier, Marie, Ph.D. (Psych.), Mill Neck Manor, Mill Neck, N. Y.
†Meissen, Shirley, B.A. (girls' phys. ed.), Cal. Sch., Berkeley
Meldrum, Mrs. G. C. (prim.), Day School, Canton, Ohio
†*Mellinger, Anna (arts and crafts), Arizona School, Tucson, Ariz.
Mellon, Doris, M.S., Day School, Champaign, Ill.
†Melnick, Mrs. Rose R., B.A. (elem.), Jr. H.S. 47, N. Y. C.
†Melton, Mrs. Annie S., B.A. (acad.), N. C. Sch., Morganton
Melton, Mrs. Loyce (acad.), Idaho School, Gooding, Idaho
†Mencke, Eugene, B.S.Ed. (interm.), Luth. Sch., Mill Neck, N. Y.
†Mente, Joan, B.S. (acad.), Perry School, Chicago, Ill.
†Meredith, Jean, B.A. (lower sch.), N.J. Sch., W. Trenton
Merilla, Arthur (tailoring), N. C. School, Morganton
†*Merklin, Arthur R. (woodwork), Mo. School, Fulton, Missouri
†*Merriam, Jessie D., B.S., Lincoln School, Portsmouth, Ohio
*Merrill, Mrs. Frances (acad.), Austine Sch., Brattleboro, Vt.
Merritt, Mrs. Joyce, B.A. (acad.), Ark. Sch., Little Rock
†Messmer, Mary Lou, B.S. (acad.), Ohio Sch., Columbus
Metz, Mrs. Elizabeth, M.A. (Phych.), Presch., Phoenix, Ariz.
*Meyer, Hannah C., M.Ed., Gallaudet College, Washington, D.C.
†Meyer, Martha, B.A., Day Class, Shreveport, La.
†Meyers, Mrs. Ann, B.S., Day School, Shorewood, Wisc.
Meyerson, Lee, Ph.D. (Psy.), Kans. Med. Ctr. & St. Sch., Olathe
Michael, Sister M., Ed.M. (elem.), St. Mary's Sch., Buffalo, N. Y.
†Michael, Sister Marie, S.C. (interm.), DePaul Inst., Pittsburgh, Pa.
Michael, Mrs. Sarah (interm.), Rochester Sch., Rochester, N. Y.
Michael-Marie, Sister, C.S.J. (voc.), Boston Sch., Randolph, Mass.
†Michalec, Margot, B.A., Corkery School, Chicago, Ill.
†Middleton, Isla, M.A. (voc.), Miss. Sch., Jackson
†Mikkelson, Inga J., B.S. (upper prim.), Davis Sch., Spokane, Wash.
†Milburn, Mrs. Wanda, B.S. (prim.), Texas Sch., Austin
†Miles, Mrs. D., B.S., Withrow H. S., Cincinnati, Ohio
*Miles Denoy M., (voc.), Sch. for Negro Deaf, Baton Rouge, La.
*Miles, Lottie J., B.S. (prim.), Tennessee Sch., Knoxville, Tenn.
†Milesky, Samuel D., M.A. (adv.), Michigan School, Flint, Mich.
†Millard, Robert L. (interm.), Michigan Sch., Flint, Mich.
Miller, Mrs. Anne, M.A. (upper sch.), Clarke School, Northampton
†Miller, Mrs. Cathryn (prim.), Michigan Sch., Flint
†Miller, Charles J., B.S. (acad.), Ohio Sch., Columbus
*Miller, Clarence E. (voc.), Indiana School, Indianapolis, Ind.
†Miller, Dorothy (primary), A. G. Bell School, Chicago, Ill.
Miller, Eleanor, B.S. (voc.), Austine Sch., Brattleboro, Vt.
Miller, Mrs. Emily M. (clothing), Penn. Sch., Mt. Airy, Philadelphia
*Miller, Mrs. Emma Rose (presch.), Diamond Hd. Sch., Honolulu
†*Miller, Mrs. Gertrude (prim.), Kan. Sch., Olathe, Kansas
Miller, Herbert (barbering), N.D. Sch., Devils Lake
†Miller, Joseph P., B.A. (acad.), DePaul Inst., Pittsburgh, Pa.
*Miller, June, M.A., Univ. of Kans. Med. Ctr., Kansas City
Miller, Kenneth, B.A. (acad.), Wash. State Sch., Vancouver
*Miller, Lillian L. (oral-prim.), Kentucky Sch., Danville
Miller, Mabel F. (lower sch.), Clarke Sch., Northampton, Mass.
Miller, Marjorie L. (acad.), Idaho School, Gooding, Idaho
Miller, Mrs. Peggy, M.A. (phys. ed.), West Va. Sch., Romney
Miller, William E., Ph.D. (Asst. Dir.), Inst. of Logopedics, Wichita, Kans.
†Milligan, Mrs. Bertha, B.A. (prim.), Wisconsin School, Delavan
Milligan, Judith T., B.S.Ed. (art), Clarke Sch., Northhampton
†*Milligan, William M., M.A. (supt.), Wis. School, Delevan, Wis.
†Mills, Donna, B.S. (nurs.), Michigan School, Flint
†Mills, Grace I. (Head Prim.), Wright Oral Sch., New York City
†*Mills, Mrs. Mary M., B.A. (acad.), N. J. Sch., W. Trenton, N. J.
†Miner, Mrs. Katherine, M.A. (acad.), California Sch., Riverside
†Mintz, Mrs. Ethel B. (rhythm), Day School, Newark, N. J.
†Misun, Ann, B.S. (acad.), St. Mel-Holy Ghost Sch., Chicago

†Misun, Betty, B.S. (acad.), Day School, Oshkosh, Wisconsin
†Mitchell, Mrs. Dorothy Smith, B.A. (acad.), N. C. Sch., Morganton
†Mitchell, Mrs. Betty S., B.A. (acad.), N. C. Sch., Morganton
†*Mitchell, Mrs. Peggy, M.A. (advanced), Texas School, Austin, Tex.
†Miyake, Mrs. Martha, B.S. (acad.), Diamond Head Sch., Honolulu
†Mizner, Mrs. Joanne O., B.A. (acad.), Rochester Sch., Rochester, N. Y.
*Moberly, Mrs. Vering, (adv.), Kansas School, Olathe, Kan.
Moehlman, Mrs. Louise (nurs.), Houston School, Houston, Tex.
Moffitt, Mrs. Mary (acad.), Ia. Sch., Council Bluffs
†Mohan, Mrs. Catherine, M.A. (acad.), Mich. Sch., Flint, Mich.
†Mohan, Clifford, M.A. (Asst, Prin.), Mich. Sch., Flint, Mich.
†Moher, Zita (junior), Ontario School, Belleville
Molinari, Mrs. Doris (eurythmics), De Paul Inst., Pittsburgh
Molinari, John, B.A. (sports), De Paul Inst., Pittsburgh
Moll, Mrs. Florence (elem.), Chambers School, E. Cleveland
†Molt, Edith M., M.A. (jr. high), Jr. H. S. 47, New York City
†Mona, Delores, M.A. (acad.), N. Y. Sch., White Plains
Monaghan, Mrs. Alice R. (prim.), Central Inst., St. Louis, Missouri
†*Monahan, Mrs. Dorothea, M.A. (arts,crafts), N. J. Sch., W. Trenton
†Monahan, Mrs. Mary E., Day School, Newark, N. J.
†Moncrief, Mrs. Clara (acad.), Ala. Sch. for Negroes, Talladega
†Moneyhun, Mrs. Bettye P., B.S. (voc.), Tenn. Sch., Knoxville
†Monk, Geo. T., B.S. (gr. 6 & Superv.), N. C. Sch. for Negro, Raleigh
Monson, T. Arden, M.A. (Sp. & Hear. Ther.), Cleveland Sp. & Hear. Ctr.
Montague, Mrs. Harriet (correspond.), J. Tracy Clinic, Los Angeles
†*Montgomery, Mrs. E. D., B.S. (interm.), Ga. Sch., Cave Spring
Montgomery, Ruby L., State Oral School, Scranton, Pa.
Mooney, Matt (Dancing), Clarke Sch., Northampton, Mass.
†Moore, Mrs. Carleda, B.A. (acad.), Day Class, Compton, Calif.
†Moore, Mrs. Grace, M.A. (nurs.), Michigan Sch., Flint
†Moore, J. (academ.), Saskatchewan School, Saskatoon, Sask.
Moore, Leander, B.S. (adv.), Tenn. Sch., Knoxville, Tenn.
†Moore, Louise, B.S. (grade 2), N. C. School, Raleigh
†*Moore, Lucy M., M.A. (tch. tr.), Ark. Sch., Little Rock
†Moore, Mrs. O. F., M.S., Tex. Blind, Deaf, Orphan Sch., Austin
†Moore, Paul (nurs.), Sp. & Hear. Clinic, Salt Lake City, Utah
†*Moore, Mrs. Ruth, A.S. (interm.), Mo. Sch., Fulton, Mo.
*Moore, Ruby (interm.), Louisiana Sch., Baton Rouge, La.
*Mooring, Mrs. Dorothy P. (prim.), Md. School, Frederick, Md.
†Moran, H. Agnes, M.Ed. (prim.), Day Sch., Worcester, Mass.
†Moran, Mary T., B.S. (prim.), Parker Elem. Sch., Chicago
†Morey, Lolajean, B.S. (prim.), Day Sch., Mt. Lebanon Sch. Dist., Pittsburgh, Penna.
†Morgan, Patricia, B.S. (nurs.), Michigan Sch., Flint
†Moriarty, Maurice V., M.A. (Prin.), Hyde Pk. Blvd. Sch., Los Angeles
Morin, Dorothea W., A.B., M.A. (prin.-tchr.), Day Sch., Tampa, Fla.
Morin, Bro. Jean-Paul, B.S. (oral), Inst. Catholique, Montreal, Que.
Morita, Haruo (voc.), Idaho School, Gooding, Idaho
Morley, Alonza J., Ph.D., Brigham Young U., Provo, Utah
Morris, Sydney, M.A. (phys. ed.), Wright Oral Sch., N. Y. C.
Morrison, James (Ath. Dir.), Kentucky School, Danville
Morrison, Leaworthy E. (voc.), Ontario School, Belleville
Morse, Kathryn, B.S., Day School, Minneapolis, Minnesota
†Mortis, Mrs. Marjorie, B.S. (Lib.), Cent. N. Y. Sch., Rome
Morvay, Maynard, B.A., Day School, Alhambra, Calif.
†Moser, Mrs. Dolores, A.B. (presch), Day School, Dayton, Ohio
†Mosier, Ethel, Day School for the Deaf, Erie, Penna.
†Mosley, Beatrice, B.S. (acad.), Negro School, Jackson, Miss.
†Mosley, C. C., M.S. (Prin.), Negro School, Jackson, Miss.
†*Mossel, Max N., B.A. (adv.), Missouri School, Fulton, Mo.
†*Motley, Mrs. S., B.S. (Sup. prim. & interm.), Minn. Sch., Faribault
Mottet, Gertrude, B.A., Day Class, Shreveport, La.

Mourer, Mrs. Delilah (upper div.), Iowa School, Council Bluffs
†Moursund, Mrs. Geraldine, B.A., B.S. (Libr.), Texas Sch., Austin
Mouton, Hershel, B.A. (acad.), Diamond Hd. Sch., Honolulu
Mucciolo, Lillian, M.A. (acad.), Lexington School, N. Y. C.
†Mudgett, David, M.A. (adv.), Illinois School, Jacksonville, Ill.
†*Mudgett, Mrs. Grace D., M.A. (prim.), Illinois Sch., Jacksonville
†Mudgett, Mrs. Virginia, B.S., Day Sch., Eau Claire, Wis.
Mueser, Barbara, M.A. (acad.), Wright Oral Sch., N. Y. C.
*Mulcahy, Grace D. (superv. tch., prim.), Rochester, N. Y.
†*Muldoon, Mary E., B.S. Ed. (prim), Horace Mann Sch., Roxbury
Mulhern, Nora, R.N. (health), St. Joseph's School, New York City
†Mulholland, Anna M., M.Ed. (adv.), Horace Mann Sch., Roxbury
†Mullen, William E., M.S. (Audio.), R. I. Sch., Providence
Mullin, Margot A., B.S. (acad.), W. Pa. Sch., Pittsburgh
†Mulry Mary E., M.A., Jr. H. S. 47, N. Y. C.
†Munford, Faith, M.E., Day Class, Nashville, Tenn.
Mundinger, Ada C., B.A. (acad.), W. Pa. Sch., Pittsburgh
†Munson, Mrs. Edith W., B.S.Ed. (prim.), Parker Elem. Sch., Chicago
Murphy, Ann M., B.S. (acad.), De Paul Inst., Pittsburgh
*Murphy, Anna (prim.), Arizona School, Tucson, Ariz.
†Murphy, Barbara (prim.), Halifax Sch., Halifax, N.S.
†*Murphy, Mrs. Joyce, B.A. (acad.), Oklahoma Sch., Sulphur
†*Murphy, Kenneth, B.S. (metalwork), N.J. Sch., West Trenton, N.J.
†Murphy, Rev. Lawrence, B.A. (religion), St. John's Sch., Milwaukee
Murray, Mrs. Agnes (voc.), De Paul Inst., Pittsburgh
*Murray, Mrs. Mildred, M.Ed. (voc.), Fla. Sch., St. Augustine
†Murrell, Patricia, B.S. (elem.), Day School, Detroit, Mich.
†Murrell, Mrs. Ruby, B.S. (acad.), Evan. Luth. Sch., Detroit
*Musmanno, Madeline, B.A. (acad.), Calif. Sch., Riverside
†Mutter, Elizabeth, M.A. (elem.), Jr. H. S. 47, N. Y. C.
Muyskens, Mrs. Thelma (prim.), Oregon Sch., Salem
*Myers, Helen, M.Ed. (acad.), California Sch., Berkeley
†*Myers, Thelma D., A.B., Day Sch., Moline, Ill.
†*Myers, Mrs. Thelma M., B.S. (interm.), La. Sch., Baton Rouge
†*Myklebust, Arthur S., M.A. (Supt.), S.D. Sch., Sioux Falls, S.D.
*Myklebust, Helmer R., Ed.D. (Dept. of Sp.), N. W. Univ., Evanston, Ill.
†Nace, John G., M.A. (Asst. Hdmaster), Pa. Sch., Mt. Airy, Philadelphia
†Nadoolman, Mrs. Laura, M.A. (elem.), Jr. H.S. 47, New York City
*Nalevanko, Mrs. Olive H., B.S., M.S., Oral School, Scranton, Pa.
†Nash, Mrs. Lola, B.S., M.A. (libr.), Fla. Sch., St. Augustine, Fla.
†Nassar, Mrs. Christine, M.A. (interm.), Michigan Sch., Flint
†Neal, Catherine, B.A. (acad.), Ark. Sch. Negro, Little Rock
†*Neas, B. Jack, M.S. (acad.), New Mex. Sch., Santa Fe
Nebenzahl, Elaine, B.A. (acad.), Sunshine Cottage, San Antonio
†*Neesam, Fred J., B.S. (adv.), Wisconsin School, Delavan
*Neesam, Ralph F., M.A. (interm.), California School, Berkeley
†Neff, Lucille, B.S., (prim.), Ohio School, Columbus
†Negley, Mrs. Katherine N., M.A., Bennett Sch., Los Angeles
†Neil, Marilyn, B.S., Day Class, Fort Worth, Texas
†Nelson, Mrs. Dorothy, B.S. (voc.), Ark. Sch. Negro, Little Rock
†*Nelson, Mrs. Helen (prim.), W. Pa. Sch., Pittsburgh, Pa.
†*Nelson, Irene, M.S. (Dir. home ec.), Alabama Sch., Talladega
†Nelson, Leland Keith, B.S. (acad.), Utah School, Ogden
†Nelson, Louise Battle, B.A. (acad.), No. Car. Sch., Raleigh, N. C.
†Nelson, Margaret A., B.S. (acad.), Austine Sch., Brattleboro, Vt.
Nelson, Margaret C., (Sup. Tchr.), State Oral Sch., Scranton, Pa.
†Nelson, Peggy Ann, B.S. (acad.), Virginia School, Staunton
†Nelson, Wilma I., B.A., Day School, Oakland, California
†Nelson, William, B.A. (phys. ed.), N. C. School, Raleigh
Ness, Agnes D., M.A. (voc.), Lexington Sch., New York City
†*Netusil, Anton J., (woodwkg. & uphlstry), Iowa Sch., Council Bluffs
*Neumann, Donald, B.S. (voc.), Arizona Sch., Tuscon

Neveu, Bro. Herve (acad.), Institution Catholique, Montreal, Que.
Newbon, Christopher (painting), N. J. Sch., W. Trenton
Newbrough, Betty, A.B. (prim.), Calif. Sch., Berkeley
†*Newhall, Mrs. Evelyn T., B.S. (acad.), N. J. Sch., W. Trenton
†*Newkirk, June E., M.A. (adv.), Arizona Sch., Tucson
*Newman, Lawrence, M.A. (acad.), Calif. Sch., Riverside
Newman, Mrs. Thelma (acad.), Utah School, Ogden
Nicely, Mrs. Mattie (Counsellor), Virginia Sch., Staunton
†Nichol, Marion E., (junior), Ontario School, Belleville, Ont.
†Nichols, Alice G., B.Ed. (acad.), Central N. Y. Sch., Rome
Nichols, Mrs. Kathleen, B.S. (Superv. Sp. Corr.), Cent. Inst., St. Louis
†Nichols, Mrs. Martha C., M.A., Day School, Tulsa, Okla.
†Nickel, Marion, B.S. (prim.), Penna. Sch., Mt. Airy, Philadelphia
Nicklas, Mrs. Charlotte, B.S.Ed., Day Sch., Fremont, Ohio
†Nilson, Mrs. Mabel W. (interm.), Ohio Sch., Columbus
†*Nilson, Roy F., M.A. (Prin., acad.), Ohio Sch., Columbus
†Noble, Mrs. Alberta, M.A. (presch.), St. Joseph's Sch., N. Y. C.
*Noble, E. LeRoy, M.A. (Sup. Tchr.), Cal. Sch., Berkeley
†*Noble, Mrs. Isabel, M.A. (prim.), N. J. School, W. Trenton, N. J.
*Noble, Margaret E., B.A. (acad.), Ind. Sch., Indianapolis
†Nocek, Antoinette, B.S., A. G. Bell Sch., Chicago
Noe, Edna S. (acad.), W. Pa. Sch., Pittsburgh
Nora, Sister M. (acad.), St. Mary's Sch., Buffalo, N. Y.
†Norman, M. (acad.), Saskatchewan Sch., Saskatoon, Sask.
Norris, Bertha (acad.), Maine School, Portland
†*Norris, Mrs. Mamie (interm.), Kansas School, Olathe, Kansas
Northrop, Adelbert M., (Prin.), Hughes School, Syracuse, N.Y.
†Norton, Mrs. Florence W., B.S.Ed. (prim.), Parker Sch., Chicago
Norton, Helen, M.A. (acad.), Kendall School, Washington, D. C.
*†Norton, Kenneth, B.S. (upper school), Oklahoma School, Sulphur
*Nortz, Naomi, B.S. (prim.), N. D. School, Devils Lake, N. D.
Norwood, Malcolm, B.A. (acad., Coach), W. Va. Sch., Romney
Nowak, Emery, B.S.Ed. (Jr.&Sr. H.S.), Day Class, Elgin, Ill.
†Nowland, Mrs. Donna, B.S., Day Sch., Grand Rapids, Mich.
†Noyes, Mrs. Alice H., M.A. (prim.), Day Sch., Newark, N. J.
†Nugent, Nicholas J., M.S. (adv. & phy. ed.), Rochester Sch., N. Y.
Numbers, Mary E. (tchr-in-chge, mid-sch.), Clarke School, Northampton, Mass.
†Nungesser, Helen, B.A. (adv.), De Paul Inst., Pittsburgh
*Nunnelley, Josephine (oral-interm.), Kentucky Sch., Danville
*Nyhus, Lois Helen, B.A. (prim.), California School, Berkeley
O'Brien, Genevieve, M.A. (elem.), Jr. High Sch. 47, New York City
†O'Brien, Mrs. Joanna, B.S., Day School, Long Beach, Calif.
O'Connor, Beverly Ann, B.A., Sp. & Hear. Ctr., Seattle, Wash.
*O'Connor, Clarence D., M.A., L.H.D. (Supt.), Lexington Sch., N. Y. C.
O'Connor, Mrs. Helen P., P.T. (nursery), Lexington Sch., N.Y.C.
†O'Connor, Lorraine M. (acad.), Saskatchewan Sch., Saskatoon
†O'Donnell, Mrs. Elizabeth K. (Asst. Prin.), Corkery Sch., Chicago
O'Donnell, Helen, Degree (psy.), State Oral Sch., Scranton, Pa.
*Oehler, Hannah, B.S. (Super., acad.), W. Penn. Sch., Pittsburgh
*Oehler, Phoebe E., B.S. (acad.), Western Pa. School, Pittsburgh
Oelschlager, Robert (voc.), Minnesota School, Faribault, Minn.
†*Offutt, Elizabeth, M.S. (prim.), Indiana School, Indianapolis, Ind.
*Oftedal, Mrs. Agnes H., M.A., Gallaudet College, Washington, D. C.
†O'Gara, Margaret M., M.A., A. G. Bell Sch., Chicago
†O'Hara, Evangeline, M.A. (lip-reading), Day School, Detroit, Mich.
†Ohlinger, Betty, M.A. (interm.), N. M. School, Sante Fe
†Olanoff, Mrs. Rose S. (adv.), W. & E. Martin Sch., Phila., Penna. and (Exec. Dir.), Friends of Deaf School, Phila.
†Oliver, Mrs. Bessie, (prim.), Day Sch., Baltimore, Md.
†Oliver, Mrs. Mary (acad.), Sunshine Cottage, San Antonio, Tex.
Olmsted, Mrs. Jane Y. (nursery), Central Inst., St. Louis, Mo.

Olmstead, Mrs. Pauline (art), St. Joseph Sch., N. Y. C.
*Olney, Pansy W., B.S. (foods), Washington School, Vancouver
†Olsen, Jean Ann, A. B.(interm.), Mich. School, Flint, Mich.
*Olson, Christine, B.A., (prim.), Fla. Sch., St. Augustine
†Olson, Mrs. Frances F., B.S., Day Class, Wilmington, Del.
†*Olson, Josephine, B.A. (adv.), Fla. Sch., St. Augustine
†Olson, Minerva B., M.A. (Prin.), Day Sch., Minneapolis
†*O'Mara, Catherine, M.A. (high sch.), St. Joseph's Sch., N.Y.C.
†O'Meara, Mary, B.S., Day School, East St. Louis, Ill.
O'Neal, Mildred E., M.Ed. (Prin.), Austine Sch., Brattleboro, Vt.
O'Neill, Veronica M., M.A. (acad.), Lexington School, N. Y. C.
†Orbain, Delphine, B.S. (prim.), Day Sch., Detroit
†*Orenbaum, Ruth (Prin.), Dallas Pilot Inst., Dallas, Texas
†Orman, Mrs. Doris, M.A. (acad.), Ill. Sch., Jacksonville
†*Orman, James N., M.S., M.A. (superv. manual), Ill. Sch., Jacksonville
O'Rourke, Mrs. Betty, B.A. (voc.), N. D. Sch., Devils Lake
O'Rourke, Terrence, B.A. (acad.), N. D. Sch., Devils Lake
†Osborn, Mrs. Lucile (pre-prim.), A. G. Bell Sch., Cleveland
Osborne, Gerald N. (voc. div.), Iowa School, Council Bluffs
Osborne, Mrs. Margaret H. (voc. div.), Iowa Sch., Council Bluffs
†Osburn, Nona L., M.A. (prim.), Day School, Minneapolis
Ostern, Beatrice, M.A. (Superv. Tch.), Lexington Sch., N. Y. C.
O'Sullivan, Jeanne T., M.Ed., Nursery Sch., Waltham, Mass.
*Oswald, Sister M., C.S.J., Boston School, Randolph, Mass.
Oultan-Clark, Mrs. B. M. (acad.), B. C. Sch., Vancouver
†Overmyer, Mrs. Dolores, B.S. (prim.), Evan. Lutheran Inst., Detroit
†Owen, Jeannine, B.S. (acad.), Evan. Luth. Sch., Detroit, Mich.
Owens, Mrs. M. R., M.A. (voc.), Ark. Sch., Little Rock
†Owens, Mrs. Rose M. (intermed.), Day School, Baltimore, Md.
†Owsley, Peter J, M.A. (Prin.), Day Sch., Oshkosh, Wis.
Oxford, John (voc.), N. C. Sch., Morganton, N. C.
Padden, Donald A., B.S., Gallaudet College, Washington, D. C.
*Paddon, Eileen, M.Ed. (prim.), Ind. Sch., Indianapolis
†Page, Mrs. Helen A., M.A., J. H. S. 47, New York City
Paiement, Father Anthime, B.A. (oral), Inst. Catholique, Montreal
†Painter, Aubrey L., B.A. (acad.), Virginia Sch., Staunton
*Painter, Mrs. Claire S., B.S. (acad.), Ore. Sch., Salem
†Palmer, Alfer F., B.S. (voc.), Alabama Sch., Talladega
†Palmer, Martin F., Sc.D. (dir.), Institute of Logopedics, Wichita, Kan.
Panara, Robert F., M.A., Gallaudet College, Washington, D. C.
†*Pancake, Ann, B.A. (prim.), W. Va. School, Romney
Pancake, Edith (prim.), West Virginia School, Romney, W.Va.
†*Pancake, Virginia Lee, B.A. (acad.), Ill. Sch., Jacksonville
Paquette, Bro. Philippe, B.C. (oral), Inst. Catholique, Montreal, Que.
Paquin, Fr. Joseph, B.A., Inst. Catholique, Montreal, Que.
Parenteau, Bro. Gaston, B.S. (voc.), Inst. Catholique, Montreal
†*Parish, Marline, M.S. (Super., prim.), Tennessee Sch., Knoxville
*Park, Mrs. Dorothy (primary), Florida School, St. Augustine, Fla.
†Park, Ruth A. (prim.), H. Mann Sch., Roxbury, Mass.
Parke, Ruth, B.A. (prim.), Day Classes, Montreal, Canada
†Parker, Mary, B.A. (Sup. Tchr. of sp.), Ohio School, Columbus
Parker, Mary Church B.S. (prim.), Penn. Sch., Mt. Airy, Philadelphia
Parker, Robert A., B.A.E. (arts crafts), New York Sch., White Plains
Parker, Rose E. (Dir. Sp. Ed.), Normal Univ., Normal, Ill.
*Parks, Mrs. Fern W., A.A. (acad.), Kansas Sch., Olathe
*Parks, Lloyd R., M.A. (Prin. voc. & acad.), Kansas School, Olathe
†*Parks, Roy G., M.A. (Supt.), Arkansas Sch., Little Rock
Parmele, Mrs. Ruby, B.A. (nurs.), Opti-Mrs. Presch., Ft. Worth, Tex.
†*Parrish, Orville, M.A. (Prin. boys' voc.), N. J. School, W. Trenton
*Parson, Venetia, M.A. (voc.), Lexington Sch., N.Y.C.
†Parsons, Juanita L., M.A., Parker H. S., Chicago
*†Parson, Mrs. Lorene (cosmetology), Alabama Sch., Talladega, Ala.

*Partridge, Margaret J., B.A. (interm.), Am. Sch., W. Hartford
Parry, Mary J., B.A., Jr. High Sch. 47, New York, N. Y.
Passon, Mrs. Eleanor L., B.A., Vocational H. S., Minneapolis, Minn.
Pasqualine, Sister, C.S.J., B.A. (acad.), St. Jos. Inst., Univ. City, Mo.
*Patrie, Stanley A., B.S. (adv.), Rochester School, Rochester, N.Y.
†Patten, Helen T. (prim.), Horace Mann Sch., Roxbury, Mass. & Superv. Presch. Aud. Trg., Mass. Dept. Pub. Health
Patterson, Anne, B.S., Day Classes, Cincinnati, Ohio
†*Patterson, Dorothy, B.A. (interm.), Kansas School, Olathe, Kan.
†Patterson, Mrs. Edith (prim.), N. D. School, Devils Lake
†Pattison, Mrs. Elsie S., B.A. (acad.), Miss Sch., Jackson
†*Patton, John S., M.A. (Supt.), La. Sch., Baton Rouge, La.
†*Patton, Mrs. Isabel, LL.B. (bus. pr.), Alabama School, Talladega
*Patton, Livingston, (sup. prim., interm., and tchr. training), American Sch., West Hartford, Conn.
†Patton, Roy K., M.S. (voc.), Alabama Sch., Talladega, Ala.
†Patton, Mrs. Susan W., B.A. (acad.), N. C. Sch., Morganton
†Paul, Mrs. C. (acad.), Saskatchewan School, Saskatoon
Pauline, Sister M., M.Ed. (Superv.), St. Mary's Sch., Buffalo, N. Y.
†Paulus, Norma, M.Ed., Day Class, Lawndale, Calif.
†*Paxson, Grace E., B.A. (Superv.), Calif. Sch., Riverside
†Payne, Mrs. Lucy Lee, M.A. (acad.), Misouri Sch., Fulton
†Peacock, Leonard, B.A. (acad.), Wisconsin Sch., Delavan
Pearce, Jane, M.A. (acad.), Lexington School, New York
†*Pearce, Mrs. Mary F., (prim.), Missouri School, Fulton, Mo.
†Pearre, Charles E., (leatherwork), Missouri School, Fulton, Mo.
†Pearson, Lucile (prim.), Tennessee Sch., Knoxville
†Pearson, Marie L. (acad.), N. C. School, Morganton, N. C.
†Peck, Anna B. (Prin., interm.), Reinhardt Sch., Kensington, Md.
†Peck, Mrs. Marie M., M.A. (Prin.-Sup.), A.G. Bell Sch., Chicago, Ill.
Pedersen, Hans J. (voc. div.), Iowa Sch., Council Bluffs
†Peeler, Egbert N., M.A. (Supt.), Sch. for Negro Deaf, Raleigh, N.C.
*Peet, Elizabeth, Ped.D., L.H.D. (Professor-emeritus), Gallaudet College, Washington, D.C.
†*Peevy, Vivian, B.A. (prim.), Texas School, Austin, Texas
Pelleschi, Mrs. Helen (prim.), Kent St. Univ., Kent, Ohio
Pellicci, Luzio (tailoring), N.Y. School, White Plains, N.Y.
Pelser, Anna K. (crafts), Am. Sch., W. Hartford, Conn.
Pendell, Mrs. Lucille, M.A. (Librarian), Gallaudet Col., Wash., D. C.
†Pennell, Mrs. Donalda, B.A. (acad.), Michigan School, Flint
†*Penny, Mrs. Annie B., M.S. (voc.), La. Sch. Negro, Baton Rouge
Perez, Louisa, B.A. (acad.), Mill Neck Manor, Mill Neck, N. Y.
†Perry, Robert, B.A. (acad.), Ark. Sch. Negro, Little Rock
Peters, Mrs. Mary (voc.), Mississippi School, Jackson, Miss.
*Petersen, Arvilla, B.A. (girls' phys. ed.), Virginia Sch., Staunton
Peterson, Beverly, B.A. (mid. sch.), Clarke Sch., Northhampton, Mass
Peterson, Donald, M.A., Gallaudet College, Washington, D. C.
†Peterson, Mrs. Elizabeth S., B.A., Bennett Sch., Los Angeles
Peterson, Harry (voc.), Maine School, Portland, Maine
†Peterson, Mrs. Inez (lower div.), Iowa Sch., Council Bluffs, Iowa
†Peterson, John, M.A. (Sr.H.), Manual Arts H.S., Los Angeles, Calif
*Peterson, Martha M. (intermed.), Minnesota School, Faribault
†Peterson, Mathilda (adv.), Minnesota School, Faribault, Minn
*Peterson, Nicholas (wdwk., mech. dr.), Nebraska Sch., Omaha
†Petmecky, Ben Joe, M.A. (art), Texas School, Austin
Pettee, Thorton, B.S. (voc.), Austine School, Brattleboro, Vt.
*Petteys, Mrs. Elizabeth H. (prim.), Minn. School, Faribault, Minn.
*Pettit, Beverly J., B.A. (adv.), Minnesota School, Faribault
†*Pfeifer, Lola A., M.S. (girls' phy. ed.), Ind. Sch., Indianapolis
†Pharr, Marion, B.S., M.E. (phys. ed.), Texas School, Austin
†Phelps, Mrs. Mary A., M.A., Hyde Pk. Blvd. Sch., Los Angeles
†Philion, K., B.A. (acad.), Saskatchewan School, Saskatoon

Phillips, Mrs. Annie (prim.), N. C. School, Morganton
†Phillips, Ben S., M.Ed., M.A. (acad.), Tenn Sch., Knoxville
†Philips, Betty L., B.A. (acad.), Mich. Sch., Flint
†*Phillips, Frances I., M.A.Ed. (interm.), Day School, Newark, N. J.
†*Phillips, I. C., B.A. (Prin.), Ark. Negro Sch., Little Rock
Philips, Mrs. Katherine, M.A. (acad.), Calif. Sch., Berkeley
†Phillips, Mrs. Lucille, B.A. (prim.), Michigan School, Flint
†Phillips, Mrs. Mary, M.A. (acad.), The Kendall Sch., Wash., D. C.
†Phillips, Mrs. Moffett Bell, Day School, Richmond, Virginia
*Phillips, Richard M., M.A. (Dean of Students), Gallaudet College
†Phillips, William D., B.A., Jr. High Sch. 47, New York City
Philomena, Sister M., S.C., B.S. (acad.), De Paul Inst., Pittsburgh
†Piedfort, Muriel, M.E., A. G. Bell School, Chicago, Ill.
†Pierce, Mrs. Ruth, M.A., Hyde Pk. Blvd. Sch., Los Angeles
Pieslak, Ray (asst Prin., boys' voc.), N. J. Sch., W. Trenton
†Pickett, Mrs. Dorothy, M.A. (prim.), Michigan Sch., Flint, Mich.
†Pihlstrom, Mrs. Eunice, B.A. (interm.), Day Sch., Minneapolis
Pike, Priscilla L., B.A. (acad.), Clarke Sch., Northampton, Mass.
Pike, Ruth (prim., counsellor), Virginia School, Staunton
Pilling, Jean, B.S. (voc.), Maryland Sch., Overlea, Md.
Pilsums, Leonids (voc.), Virginia School, Staunton
†Pingle, Mrs. Mary, B.S. (voc.), Michigan Sch., Flint
†Pinney, Harold A. (practical arts), Day Sch., Newark, N. J.
Pissakov, Mrs. Rose, Day Classes, Alhambra, Calif.
*Pittenger, Priscilla, M.A., Ass't. Prof., Sp. Ed., San Francisco State College, San Francisco, Calif.
†Plumb, J. (acad.), Saskatchewan School, Saskatoon, Sask.
†Plummer, Mrs. O. H., B.A., Tex. Blind, Deaf, Orph. Sch., Austin
Poel, Mrs. Florence, B.A. (acad.), Rauh Nursery Sch., Pittsburgh
†Poham, Mrs. Bettie, B.S., M.Ed. (prim.), Texas Sch., Austin, Texas
Pollard, Jean E., B.A. (deaf-blind), Calif Sch. for Blind, Berkeley
*Poole, Mrs. Norma C., B.S. (voc.), Minn. Sch., Faribault
†Poolman, Mrs. Betty, B.A. (prim.), Ark. Sch., Little Rock, Arkansas
*Pope, Al. (phys. ed.), Day classes, Miami, Florida
Pope, A. W. (printing), Florida School, St. Augustine, Fla.
†Popham Mrs. Mary Lela, M.A. (acad.), Texas Sch., Austin, Texas
Poppe, Mrs. Joan (voc.), So. Carolina School, Spartanburg
Poppink, Mrs. Rhea N. (acad.), Rochester Sch., Rochester, N. Y.
†Porter, Mrs. Betty Stiles, B.A. (prim.), Bennett Sch., Los Angeles
†Porter, Van C., M.A. (acad.), N. C. School, Morganton
†Poss, Bert E., B.A. (clean-press.), Texas School, Austin
†Poulos, Mrs. Grace, M.Ed. (Field Rep.), Mich. Sch., Flint
†Poulos, Thomas H., M.A. (Principal), Mich. Sch., Flint, Mich.
Powdermaker, Frank, M.A., Gallaudet College, Washington, D. C.
†Powell, Eleanor, M.A. (acad.), Ev Luth Inst., Detroit, Mich.
*Powell, Mrs. Mae (acad.), Fla. Sch., St. Augustine, Florida
Powell, Mary Gilbert, (primary), S. C. School, Spartanburg, S. C.
†Powell, Mary Louise, M.A., Speech & Hear. Ctr., Moultrie, Ga.
†Powers, Mrs. Grace, M.A. (adv.), Lake View H.S., Chicago, Ill.
†*Prall, Josephine, M.A. (Dir. Tch. Trg.), S. C. Sch., Spartanburg
Pratt, George T., M.Ed., L.H.D. (Prin.), Clarke Sch., Northampton
*Pratt, Inez E. (acad.), Louisiana School, Baton Rouge
Pratt, Mrs. Evelyn Marshall, M.Ed., Day Class, Covington, Ky.
†Preng, Mrs. Frances, B.S.Ed. (prim.), Parker Elem. Sch., Chicago
*†Prever, Edith, M.A., Bennett Sch., Los Angeles, California
†Prevetti, William, B.S. (art), Wisconsin School, Delavan
†Price, Anna Mae, M.S. (acad.), Kansas Sch., Olathe
†*Price, Mrs. Georgia (acad.), Okla. Sch., Sulphur, Oklahoma
†Prichard, Doris, A.B. (interm.), Florida Sch., St. Augustine
†*Priebe, Wesley, B.S. (acad.), Arizona School, Tucson, Ariz.
†Prigg, Mrs. Elizabeth, B.S. (prim.), Day School, Portland Ore.
†Prince, Mrs. Frances, B.S., Day Classes, Houston, Tex.

Prine, Olive M., M.A. (superv. sp. classes), Day Sch., Duluth, Minn.
†Privatt, Ruth, B.E. (acad.), Neeskara-Binner Sch., Milwaukee
Procida, Vincent, Sch. for Printing, Manhattan, N. Y.
†Propp, George, B.A. (adv.), Nebraska School, Omaha
†*Pruff, Mrs. Dorothy, B.A. (prim.), Calfornia Sch., Berkeley
†*Puccetti, Frank (voc.), New Mexico School, Santa Fe, N.M.
†*Pugh, Bessie L., M.A., Day School, Grand Rapids, Mich.
†Pugh, Mrs. Eules (acad.), Ala. Sch. for Negroes, Talladega
†Pugh, Tommye (acad.), Ala. Sch. for Negroes, Talladega
Pundmann, Mrs. Catherine O., B.S., Central Inst., St. Louis
†Purcell, Edythe, B.A. (art), California School, Berkeley, Calif.
Pyers, Mrs. Nanciebell, B.E. Houston Sch., Houston, Texas
†Pynn, Mrs. Gertrude L. (prim.), Wisconsin School, Delavan, Wis.
†Quade, Mrs. Betty, B.A., M.S. (prim.), Day Sch., Cedar Rapids, Ia
*Quick, Marian A., M.A. (Superv. Prin.), W. Pa. Sch., Pittsburgh
*Quigley, Howard M., M.A. (Supt.), Minnesota School, Faribault
†Quill, Mrs. Leonora, B.S. (prim.), Day Sch., Champaign, Ill.
*Quinn, Mrs. L. S., B.S. (acad.), Calif. Sch., Riverside
*Quinn, Mrs. Marquerite (prim), Maryland Sch., Frederick
Quinn, Marion C., M.A. (Coordinator), Catholic Hear. Adm., Chicago
*Quinn, Sarah E., M.A. (prim.), Md. Sch., Frederick, Md.
*Radcliffe, Edith H. (adv.), Md. School, Frederick, Maryland
†Radvany, John E., (voc.), New Jersey School, West Trenton
*Rafferty, L. Dwight, B.A. (voc.), N. D. Sch., Devils Lake, N. D.
†Raffo, Gloria, B.A. (acad.), Calif. Sch., Berkeley
Ragin, Mary F. (acad.), Clarke Sch., Northampton, Mass.
†Rahmlow, Howard H., M.A. (Supr., voc.), Central N. Y. Sch., Rome
†Railing, Samuel M., M.A. (superv. voc.), Rochester School, N. Y.
Rakow, Jules P. (Voc. Superv. Tch.), American Sch., W. Hartford
Rakow, Mrs. Lillian G., B.A. (voc., Librarian), Am. Sch., W. Hartford
†Ramey, Clayton (voc.), Ala. Sch., Talladega
†Ramey, Mrs. Geraldine (acad.), Ala. Sch. for Negroes, Talladega
†Ramey, Mrs. Louise, M.A. (jr. high), John Marshall Sch., Seattle
†*Ramger, Mrs. Catherine, B.A. (interm.), California Sch., Berkeley
*Ramger, Harold, B.A. (adv.), California School, Berkeley
Ramirez, Dolores, B.S. (voc.), Arizona School, Tucson
†Ramsey, Rose, B.S., Day Classes, Seattle, Wash.
†Ranard, Mrs. Helene, B.A. (acad.), Am. Sch., W. Hartford, Conn.
Randall, James, B.A. (acad.), La. Sch., Baton Rouge
Randall, Peggy, B.A. (acad.), La. Sch., Baton Rouge
Randolph, Willard (jr. printing), Penna. Sch., Mt. Airy, Philadelphia
†Raney, Jackson A., M.A., M.S., L.L.D. (Supt.), Ind. Sch., Indianapolis
*Raney, Kate Davis (Prin., prim.), Nebraska School, Omaha
*Rankin, Ada, B.A., (prim.), Montana Sch., Great Falls, Mont.
*Rankin, Carl E., Ph.D (Supt.), N.C. School, Morganton, N.C.
*Rankin, Jean (acad.), Mystic Oral School, Mystic, Conn.
†*Ransdell, William E., M.A. (adv.), Ill. Sch., Jacksonville, Ill.
Ransom, Ethel O., B.S., Day Sch. for Negroes, Richmond, Va.
†Raphael, Mrs. Agnes L., B.A. (acad.), Colo. Sch., Colorado Springs
†Rapp, Mrs. Sylvia, B.S. (Acad.), Lowell School, Chicago, Ill.
†Ravell, Donald, B.S., Lutheran Institute, Detroit, Michigan
Raub, Esther, M.A., Day Classes, Cincinnati, Ohio
†*Ravn, Alden C., B.A. (voc.), Illinois Sch., Jacksonville
†Ravn, Mrs. Caroline, M.Ed. (acad.), Illinois Sch., Jacksonville
†Rawlings Charles G., M.S., M.A. (Prin.), Cent. N. Y. Sch., Rome
†Rawlings, Mrs. Geraldine, M.S. (acad.), Central N. Y. Sch., Rome
†Rawls, Mrs. Rachel F., A.B. (Psych.), N. C. Sch. for Negro, Raleigh
†Raymond, Mrs. Dorothy W., B.A. (kinderg.), R. I. Sch., Providence
*Raymond, Mrs. Ollie (art), Virginia School, Staunton, Va.
Rea, Mrs. Belle C. (prim.), State Oral School, Scranton, Pa.
†Reames, Richard W., M.A., Davis School, Spokane, Wash.

Reardon, Dorothy A., B.S.E., Nursery Sch., Pittsfield, Mass.
*Reay, Edward W., M.S., M.A. (Prin.), Wash. Sch., Vancouver
*Rebal, Frank, B.S. (voc., Dean of Stud.), West Va. School, Romney
†Redington Mrs. Anne, B.S., Day School, Newark, N. J.
†Reed, Mrs. Betty A., B.A. (prim.), Georgia Sch., Cave Springs
*Reed, Hilma (adv.), Ark. School, Little Rock, Arkansas
†Reed, Mrs. Irma M., M.A. (Prin.), Colo. St. Home & Trg. Sch., Ridge
†Reed, Mrs. Nell D., B.A. (coordinator), Sec. Classes, Los Angeles
†Reed, Richard, B.A. (prim.), Missouri Sch., Fulton
†*Reeder, Dwight W., M.A. (Prin.), Day Sch., Newark, N.J.
†Reeves, Scott, B.A., Day Classes, Seattle, Wash.
Regan, Sibyl (rhythm), No. Dak. Sch., Devils Lake, N. D.
*Regina, Sister M., Ph.D. (high sch.), St. Mary's Sch., Buffalo
†Rehrig, Mrs. Catherine, B.A. (acad.), Penna. Sch., Philadelphia
†Reid, Harry W., B.S. (voc.), S. C. Sch., Spartanburg
†*Reid, Mrs. Josephine A., B.S. (prim.), Missouri Sch., Fulton, Mo.
Reid, Mrs. Marion C. (dressmaking), Kentucky School, Danville, Ky.
†Reid, Myrtle M., Day Class, Ottawa, Ontario, Can.
Reid, Mrs. Ronald F., M.S. (Ex-Dir.), Indianapolis Sp. & Hear. Ctr.
†*Reidelberger, Henry J., B.S. (acad.), Fla. Sch., St. Augustine
†Reif, Mrs. Lucy, A.B. (primary), Lincoln Day School, Toledo, Ohio
†Reisinger, James T. (voc.), Ohio School for the Deaf, Columbus
†Reiss, Mrs. Madeline M., Ph.B., Corkery Sch., Chicago
*Reitz, Mrs. Lydia (foods, homemaking), Kan. Sch., Olathe, Kan.
Remmes, Shirley R., B.S. (lower sch.), Clarke School, Northampton
†Rempel, Mary, B.A. (acad.), Sasketchewan Sch., Saskatoon, Sask.
†Renee, Sister Mary, O.S.F., M.E. (prim.), St. John's Sch., Milwaukee
Rene-Arthur, Sister (oral), Inst. for Girls, Montreal, Que.
Renna, Edith V., B.A., Jr. High Sch. 47, New York, N. Y.
*Renner, Wm. A. (printing), N.Y. School, White Plains, N.Y.
*Rensberger, Nina F., B.S. (voc.), Indiana Sch., Indianapolis
*Resignata, Sister M., C.S.J., A.B. (adv.), Boston Sch., Randolph
†Resnick, Mrs. Libby, B.A., Jr. H. S. 47, New York City
*Reuck, Mrs. Blanch, B.A. (prim.), Dallas Pilot Inst., Dallas, Tex.
Revans, Theresa M. (presch.), St. Joseph's Sch., N. Y. C.
*†Reynildis, Sister M., O.S.F., Ph.B. (acad.), St. John's Sch., Milwaukee
†Reynolds, Mrs. Joan (acad.), Mich. Sch., Flint
Reynolds, Mrs. Mildred, B.A., Nursery Sch., Waltham, Mass.
Reynolds, Clyde (sewing), Kentucky School, Danville, Ky.
†Reynolds, Helen, B.S. in Ed. (prim.), Ohio Sch. for Deaf, Columbus
†Reynolds, Mrs. Henrietta (acad.), Fla. Sch. for Negroes, St. Augustine
†*Reynolds, Marjorie K., M.A. (jr. high), Jr. H.S. 47, New York City
†*Reynolds, Mrs. Millicent (prim.), New Mexico Sch., Santa Fe.
Reynolds, Ralph E. (printing), Clarke School, Northampton, Mass.
†*Rhodes, Ernest R. (voc.), Oklahoma School, Sulphur, Okla.
Rhodes, Mrs. Helen (lower div.), Iowa Sch., Council Bluffs
†Rhude, A. Lauren, B.A. (acad.), South Dakota Sch., Sioux Falls
†Rhude, Lila, B.A. (acad.), South Dakota School, Sioux Falls
†*Rice, Mrs. Amy Doctor, B.S., M.A., Day School, Tulsa, Oklahoma
Richard, Father P. Emile, B.A. (acad.), Inst. Cath., Montreal
Richard, John J., B.S. (acad.), De Paul Inst., Pittsburgh, Pa.
*Richardson, Mrs. Bertha (prim.), Washington School, Vancouver
†*Richardson, Mrs. Betty, B.S. (acad.), Oregon Sch., Salem
Richardson, Doris, B.S. (deaf-blind), Iowa Sch., Council Bluffs
†Richardson, Paul, M.A. (acad.), Penna. Sch., Philadelphia
†Richmond, Mrs. Barbara, M.A., Day Class, Nashville, Tenn.
†Rickaby, James (acad.), Day Classes, Toronto, Ont.
Ricks, Mrs. Irene Taylor, B.S. (dir.), Houston Sch., Houston, Tex.
*Ridings, Mrs. Augusta K. (acad.), Line Ave. Sch., Shreveport, La.
Ridley, R. H., B.S. (phys. ed., voc.), Va. St. Sch., Hampton
†Rieck, Mrs. Nina Lee, B.E., Roosevelt Jr. H. S., San Diego
†Rief. Ethel, (nursery), R.I. School, Providence, R.I.

†Riese Marie A., M.A. (Asst. Prin.), Jr. H. S. 47, New York City
†Rigsbee, Mrs. H. K. (acad.), Texas School, Austin
Rippey, Mrs. Barbara (intermed.), Penn. Sch., Mt. Airy, Philadelphia
*†Riser, Catherine, B.A. (Prin.), Ala. Sch., Talladega, Ala.
†Risner, Mrs. Wanda, B.S., Brooks Sch., Chickasha, Okla.
†Ristle, Mrs. Harold (prim.), Day School, Youngstown, Ohio
†Rita-Marie, Sister, B.A. (adv.), St. Rita Sch., Cincinnati
*Roach, Mrs. Mildred (prim.), Ark. Sch., Little Rock, Ark.
†Roach, Robert E., Ph.D. (Dir. Aud.), Inst. of Logopedics, Wichita
Robbins, Mrs. Marguerite (deaf-blind), N.Y. Inst. for Blind, N.Y.C.
Roberta, Sister M. (acad.), St. Mary's Sch., Buffalo, N. Y.
†*Roberts, Corinne, B.A. (Prin., mid. up. sch.), N.J. Sch., W. Trenton
†Roberts, Earl, Jr., B.A. (acad.), Mich. School, Flint, Mich.
†Roberts, Wm., M.A. (Guid. Couns.), Indiana Sch, Indianapolis
†Robey, Mrs. Ruth (acad.), Iowa School, Council Bluffs, Iowa
Robinson, Mrs. Edna, M.A., Gallaudet College, Washington, D. C.
†Robinson, Mrs. Janet, M.A. (homemak.), Michigan Sch., Flint
Robinson, Louise, Day Classes, Toronto, Ontario, Can.
†Robinson, Marie, B.S. (acad.), Negro Sch., Jackson, Miss.
†*Robinson, Mary W., B.A. (Superv. interm.), Calif. Sch., Berkeley
†Robinson, Robert, M.A. (adv.), Kendall Sch., Washington, D. C.
*Rockwell, Walter C., B.S. (cabinet), American Sch., W. Hartford
Rodenfels, Robert, B.A. (acad.), St. Rita Sch., Cincinnati
†Rodgers, Mrs. Esther S., B.S., Day Class, Compton, Calif.
Roeder, Augusta (adv., elem.), Central Institute, St. Louis, Mo.
†*Rodrigue, Mrs. Bessie C., B.S. (prim.), Louisiana Sch., Baton Rouge
†Rodriguez, Raymond F., B.A. (acad.), Texas Sch., Austin
*Rogers, Barbara, M.A. (acad.), Ill .Sch., Jacksonville
Rogers, Barbara, M.A. (interm.), Lexington Sch., New York City
†Rogers, Mrs. Ella M., M.A. (acad.), Ala. Sch., Negroes, Talladega
†*Rogers, William B., M.A. (acad.), Texas School, Austin, Texas
*Rogerson, Earl, M.A. (voc.), Arizona Sch., Tucson, Arizona
†Rogin, Norma, M.A. (Psych.), Day School, Denver, Colorado
*Rolshouse, Theresa (acad.), W. Penna. Sch., Pittsburgh, Pa.
Romans, Edward F., M.A., Shawnee H. S., Louisville, Ky.
Romig, Mrs. Ruth W. (interm.), Day School, Baltimore, Maryland
†Roney, Lillian Mary, B.A. (lipreading), Bennett Sch., Los Angeles
*Rood, Marvin S., (voc.), West Va. School, Romney
†Rooney, Mrs. D., M.S. (prim.), Gallaudet School, St. Louis
†Rosaline, Sister M., S.C., M.Ed. (acad.), De Paul Inst., Pittsburgh
†Rose-Alms, Sister, M.A. (acad.), St. Rita Sch., Cincinnati
Rose-Antonia, Sister, M.A. (interm.), St. Jos. Inst., Univ. City, Mo.
†Rose, Mrs. Esther, B.A. (prim.), Bennett Sch., Los Angeles
†Rose Leona, Sister (oral), Inst. for Girls, Montreal, Que.
†Rose Mathilde, Sister (oral), Inst. for Girls, Montreal, Que.
Roseline, Sister, Inst. for Girls, Montreal, Que.
Rosen, Alex B., B.S. (adv.), S. C. School, Spartanburg, S.C.
Rosen, Irvin T. (adv. woodwork, clock repair), Va. Sch., Staunton
Rosen, Mrs. June, B.A., Winthrop Foundation, Boston, Mass.
*Rosen, Mrs. Ruth (prim.), Virginia School, Staunton
†Rosenstein, Edith N., B.A. (prim.), Horace Mann Sch., Roxbury,
Rose-Ursule, Sister, Inst. for Girls, Montreal
Rosica, Sebastian, M.A. (Audiologist), St. Mary's School, Buffalo
Ross, Margerie, B.A., Univ. of Okla. Sch., Oklahoma City
*Ross, Mary, B.A. (adv.), Kansas School, Olathe, Kan.
†Ross, Mrs. Irene (primary), N. C. School, Morganton, N. C.
†*Rosser, Virginia, B.Ed. (adv.), Gallaudet School, St. Louis, Mo.
†Roth, Laura, M.A. (Jr. High), A. G. Bell Sch., Cleveland
*Roth, Stanley D., M.A. (Supt.), Kansas School, Olathe, Kan.
†Rotha, Charline, M.A. (phys. ed.), N. C. Sch., Morganton
*Rotter, Paul, M.A. (acad.), Lexington School, New York City

†Rouch, Sister M. Rosarita, S.S.N.D., B.A. (interm.), Chinchuba Inst., Marrero, La.
Round, Sally (prim.), Montana Sch., Great Falls
*Royster, James F., (manual, interm.), Kentucky Sch., Danville, Ky.
Royster, Mrs. Margaret (interm.), Kentucky Sch., Danville
†Ruckdeshel, Frederick (librarian), R. I. School, Providence, R. I.
†Ruckdeshel, Mrs. Vera M., B.A. (voc.), R. I. Sch., Providence
†Rudy, Mrs. Florence, B.A. (acad.), Brooks Fdn., Chickasha, Okla.
†*Rugh, Mary V., M.Ed., Ph.B. (acad.), Day Classes, Miami, Fla.
Ruebel, Mrs. Meribah, B.A. (acad.), Ia. Sch., Council Bluffs
Ruffin, Ida Ann, B.S., Idlewild Sch., Memphis, Tenn.
Ruhl, Benjamin L., M.S. (Ath. Dir.), La. Sch., Baton Rouge
†Rupard, Betty, B.A. (phys. ed.), Arizona Sch., Tucson
†*Rupley, Stella (acad.), Jr. League Sch. Sp. Corr., Atlanta, Ga.
†Rush, Anna M., (junior), Ontario School, Belleville, Ontario
*Russel, Mrs. Jerome (interm.), Arizona School, Tucson
†Russell, Mrs. Florence H., (kinderg.), Gallaudet Sch., St. Louis
Russell, Jane, B.A. (interm.), De Paul Inst., Pittsburgh
†Russell, Mrs. Marion, B.S. (voc.), Pa. Sch., Philadelphia
†Rutherford, Marianne (junior) Ontario School, Belleville, Ontario
*Ruthven, Henrietta C., B.A. (prim.), Pa. Sch., Mt. Airy, Philadelphia
Ryan, Genevieve M., B.E.A., M.S.S. (Supt.), St. Jos. Sch., N. Y. C.
Ryan, Margaret, B.Ed., Christopher Sch., Chicago, Ill.
*Rybak, John, B.A. (high sch. bus.), St. Mary's Sch., Buffolo, N. Y.
Sackett, Marian L., B.S. (acad.), Am. Sch., W. Hartford, Conn.
†Sadberry, Vassar D., B.S. (voc.), Ala. Sch., Negro, Talladega
†Safford, Charles, B.S., Day School, Eau Claire, Wisc.
†*St. Amant, Zilphia (clothing), Louisiana School, Baton Rouge
*St. Adrian, Sister M., C.S.J., B.A. (adv.), Boston Sch., Randolph
†*St. Clair, Robert C., B.A. (acad.), Ind. Sch., Indianapolis
†St. Edwin, Mother, I.B.V.M., Our Lady of Perpetual Help, Toronto
†St. Esther, Sister, S.S.J., M.A. (interm.), Arch. Ryan Inst., Phila.
St. Georges, Bro. Vannutelli, Inst. Catholique, Montreal, Que.
St. John, Sister M. (acad.), St. Mary's Sch., Buffalo
St. Raymond, Sister (acad.), Arch. Ryan Mem. Inst., Philadelphia
St. Robert, Sister (acad.), St. Mary's Sch., Buffalo, N. Y.
*St. Stanislaus, Sister M., C.S.J. (acad.), Boston Sch., Randolph
†St. Timothy, Sister, S.S.J. (acad.), Arch. Ryan Mem. Inst., Philadelphia
*Saliman, Jean, B.S. (acad.), Tucker-Maxon Oral Sch., Portland, Ore.
†Samoore, Mrs. Rhoda O., M.Ed. (rhythm), Ill. Sch., Jacksonville
Sample, Geo. W., B.S. (voc.), Virginia State School, Hampton
†Sandberg, Mrs. Mabel, B.M. (rhythm, phy. ed.), Day Sch., Minneapolis
Sander, Mrs. Mary, B.A., Day School, Detroit, Michigan
†Sanders, Frank O., (tailoring), Mo. School, Fulton, Mo.
*Sanders, Keyes D. (Supt.), Maine School, Portland, Maine
*†Sanders, Mrs. Lee Cullum, M.A. (adv.), Tennessee Sch., Knoxville
*Sanders, Mrs. Marion P. (interm.), Maine School, Portland, Maine
Sanderson, Mrs. Elizabeth (typg.), Austine Sch., Brattleboro, Vt.
Sanderson, Herbert (printing), Austine School, Brattleboro, Vt.
†Sandin, Mrs. Mabel (prim.), Missouri School, Fulton, Missouri
†Santarossa, Erna, M.S. (primary), Ind. School, Indianapolis, Ind.
†*Saunders, Nida Tamzin, Day School, LaCrosse, Wisconsin
†Saunders, Truitt, B.A. (phys. ed.), Texas Sch., Austin
†Sauser, Letitia, B.A. (adv.), Minnesota school, Faribault, Minn.
*Savage, Julia W. (interm.), Maine School, Portland, Maine
†Savell, Mrs. Mildred, M. A. (adv.), Rochester Sch., Rochester, N. Y.
†Sawatzky, E. (acad.), Saskatchewan Sch., Saskatoon, Sask.
Sawtell, David, M.S. (acad.), Day Classes, Miami, Florida
†Saxe, Mrs. Beulah, B.E. (acad.), Wisconsin Sch., Delavan
†Saxon, Rose Lee, B.S. (interm.), S. C. Negro Sch., Spartanburg
†Saylor, Mrs. Mary J., B.S. (acad.), H. Mann Sch., Boston
*Scanlon, Mrs. Nell (prim.), W. Va. School, Romney, W. Va.

†*Scarvie, Mrs. Agnes (upper div.), Iowa School, Council Bluffs
†*Scarvie, Norman G., B.A. (Prin. voc.), Iowa School, Council Bluffs
*Schaefer, Miss Clara, B.A. (prin.), Gough Oral School, San Francisco, Calif.
†Schaerer, Mrs. Jacqueline, M.A. (elem.), Day School, Detroit, Mich.
†Schaettle, Mae L., B.A. (art), Jr. H. S. 47, New York City, N. Y.
†Scherlie, Martha, B.A. (acad.), N. D. School, Devils Lake, N. D.
Schibley, Luther, B.A. (acad.), Ark. Sch., Little Rock
*Schicker, Mrs. Virginia (acad.), Ala. School, Talladega
†Schild, Mrs. Adelaide (acad.), N. D. Sch., Devils Lake
Schindler, Mrs. Rita, B.A. (acad.), St. Mary's Sch., Buffalo
†Schmidt, Charlotte, B.A. (prim.), Gallaudet School, St. Louis, Mo.
Schmidt, Mrs. Jane, B.S., Central Inst., St. Louis, Mo.
†Schmidt, Mary, B.A. (acad.), Mich. Sch., Flint
†*Schmidt, Mary, (dressmak.), Missouri School, Fulton, Missouri
†Schmidt, Mary E. (acad.), Day class, Fresno, Calif.
†Schmitt, Philip, B.S., Day School, Eau Claire, Wisc.
†Schmitz, Robert, M. Ed. (elem.), Day School, Detroit, Michigan
Schoenfield, Jane (acad. & voc.), Idaho School, Gooding, Idaho
Scholastica, Sister M., S.C., B.S. (prim.), De Paul Inst., Pittsburgh, Pa.
†Scholz, Mrs. Jean M., B.S. (prim.), Day School, Detroit, Mich.
*Schoppert, Thelma (interm.), Md. Sch., Frederick, Md.
*Schornstein, Florence, B.A. (Lib.), Calif. Sch., Riverside
†*Schowe, Ben M., Jr., B.S. (prim.), Ohio Sch. for Deaf, Columbus
Schratz, Regis, B.S. (ath.), DePaul Inst., Pittsburgh, Pa.
†Schrock, Elizabeth, B.S., Alex. G. Bell Sch., Cleveland, O.
†Schroeder, Elsie (acad.), British Columbia Sch., Vancouver, Can.
Schroeder, George T. (voc.), Maryland School, Frederick
Schum, Mrs. Rose (soc. dancing), St. Mary's Sch., Buffalo, N. Y.
†*Schunhoff, Hugo, M.A., M.Ed. (Supt.), W. Va. Sch., Romney
Schurman, Andrew J., B.S. (phys. ed.), DePaul Inst., Pittsburgh
Schwankhaus, June, B.S., M.A. (sp. corr.), Central Inst., St. Louis
†Schwehn, Donald, B.S. (adv.), Day Sch., Burlingame, Calif.
Schweighart, Mrs. Freda (sewing), Ark. Sch., Little Rock, Ark.
†Scoggin, Ruth L., B.A. (acad.), Georgia Sch., Cave Spring
†Scott, Edward W., B.S. (acad.), Ill. Sch., Jacksonville
†Scott, Mrs. E., B.A. (Superv., acoust. trg.), Ohio Sch., Columbus
Scott, Elizabeth V., M.A., Columbia School, Evansville, Ind.
†Scott, Mrs. Elsie L., B.S. (negro dept.), Day Sch., Baltimore, Md.
†Scott, Mrs. Gwen., B.S. (prim.), Neeskara-Binner Sch., Milwaukee
Scott, Kathleen B. (intermed.), Penn. Sch., Mt. Airy, Philadelphia
†Scott, Shirley, B.S. (prim.), Utah School, Ogden, Utah
†Scourton, Mrs. L. R., B.S., Tex. Blind, Deaf, Orph. Sch., Austin
Scouten, Edward L., M.A., Gallaudet College, Washington, D.C.
†*Scruggs, Mrs. Margaret, B.A. (clothing), Alabama Sch., Talladega
†*Scruggs, B. Q., M.S. (voc. agric.), Alabama Sch., Talladega
Scully, Mrs. Mary, B.A. (Dean of Stud.), Cal. Sch., Riverside
†*Seal, Albert G., M.A. (Voc. Rehab.), La. Sch., Baton Rouge, La.
†Seal, Mrs. Wilmah, B.S. (librarian), La. Sch., Baton Rouge, La.
†*Searight, Mary Belle (acad.), Dallas Pilot Inst., Dallas, Texas
Sebrell, Tom (phys. ed.), Virginia School, Staunton
†Sechler, Mrs. Cora S., M.A. (acad.), Martin Sch., Philadelphia
†*Seeger, Mrs. Ruth M., B.A. (phys ed.), Texas School, Austin, Texas
†*Seeger, Julius P., B.A. (printing), Texas School, Austin, Texas
†Seegers, Virginia, M.Ed. (adv.), Pa. Sch., Mt. Airy, Philadelphia
Seimer, Joan (acad.), St. Jos. Inst., University City, Mo.
Seitock, Bertha B., R.N., M.A. (Dir., Health Welf.), Lex. Sch., N. Y.
†*Seize, Frances T., B.A. (acad.), Sunshine Cottage, San Antonio, Tex.
†Selleneit, Mrs. Geraldine, B.A., Day School, Oakland, Calif.
*Sellner, Hubert J., B.A. (sloyd), Calif. Sch., Berkeley
†Sembello, Frank J. (voc.), Penna. Sch., Philadelphia

Senecal, Bro. Rodolphe, B.S. (oral), Inst. Catholique, Montreal, Que.
Seraphica, Sister, S.S.J. (acad.), Arch. Ryan. Inst., Philadelphia
Serumgard, Inez, B.A. (mid. sch.), Clarke Sch., Northampton, Mass.
†Setman, Mrs. Marjorie (acad.), Penna. Sch., Philadelphia
Seton, Sister Helen, S.C. (primary), St. Rita School, Cincinnati, Ohio
Seton, Sister Julia, S.C. (art), St. Rita School, Cincinnati, Ohio
Seviour, Mrs. Margaret (acad.), Halifax Sch., Halifax, N. S.
†*Sewell, Mrs. Ila S., B.S. (interm.), Ga. Sch., Cave Spring
Seymour, Mrs. Miriam, B.S. (acad.), Washington Sch., Vancouver
†Shafer, Warren J. (voc.), Ohio School, Columbus, Ohio
Shaffer, Barbara (acad.), Lexington Sch., New York City
†Shagrin, Helen, B.S., (adv.), Day Sch., Youngstown, Ohio
*Shahan, Pauline, M.A. (adv.), Kendall Sch., Wash., D.C.
*Shanholtzer, Mrs. Elfrieda (prim.), W. Va. School, Romney
†Shannon, Joan (acad.), Ontario School, Belleville
Shannon, Margaret, M.A. (Prin.), Corkery School, Chicago
†*Shannon, Mrs. T. V. (prim.), Mississippi Sch., Jackson
†Sharp, Mrs. Nancy, B.S., Day Classes, Houston, Tex.
Shasky, A. G. (shoe rep.), N. D. School, Devils Lake
Shaw, Arthur, M.A. (Psych.), Kansas School, Olathe
†Shaw, Mrs. Frances I., A.B., Day School, Porterville, Calif.
†*Sheahan, Mary (acad.), St. Joseph's School, New York City
†Sheathelm, Wayne C., M.A. (prtg.), Michigan School, Flint
Sheehan, Mrs. Alma (prim.), Virginia Sch., Staunton
†Sheehy, Patricia, B.E., A. G. Bell School, Chicago, Ill.
Sheiry, Mrs. Lillian M. (upper div.), Iowa Sch., Council Bluffs
Shelbessy, Walter, M.S.A. (adv.), St. Rita School, Cincinnati
*Sheldon, Mrs. Ione (acad.), Mystic Oral Sch., Mystic, Conn.
Shenehon, Mrs. Patricia, M.A., Day School, Minneapolis, Minn.
Sheppard, Mrs. Sallie (librarian), N.C. Sch., Morganton, N.C.
†Sheppard, Thomas A., (voc.), Jr. H. S. 47, New York City
*Sheridan, Donald, M.A. (acad.), Oregon Sch., Salem
Sherrill, Wilson (voc.), N. C. Sch., Morganton, N. C.
†Sherry, Louise, B.A., C. E. Hughes H. S., Manhattan, N. Y.
†Sherwood, Cyril B., B.S., Day Sch., San Diego
†Shinault, John W., B.S. (voc.), Miss. Sch. for Negroes, Jackson
†Shindler, Mrs. Annette R., Hearing Cons. Ctr., Lancaster, Pa.
Shinn, Osie Nell, B.A. (acad.), Oregon Sch., Salem
†*Shinpaugh, Joe R., Jr., M.A. (Prin.), Va. School, Staunton, Va.
†Shipley, Mrs. Carolyn M. (acad.), Georgia Sch., Cave Spring
*Shipman, Eldon, M.A. (Prin.), Miss. Sch., Jackson
Shipman, John S. (Asst. Coach), La. Sch., Baton Rouge
Shirley, Oscar, Jr., B.A. (athletics), Am. Sch., W. Hartford Conn.
Shore, Irvin, B.S., M.A. (Dir., Hear. Cl.), Cen. Inst., St. Louis
*Short, Mrs. Harriet (prim.), W. Pa. Sch., Edgewood, Pittsburgh
†Short, Mrs. Mignon K., B.S. (phys. ed.), Day Sch., Newark, N. J.
Short, Thomas L., B.A. (acad. subjects), Oral School, Tampa, Florida
†*Shouldice, Bernice, B.A., Seattle Sp. & Hear. Ctr., Seatle, Wash.
†Shouse, William, M.A. (prim.), Illinois School, Jacksonville
†*Siddall, Frank S., B.S. (printing), N. J. Sch., W. Trenton
†Siders, Bruce, M.A. (Supt.), Mich. Sch., Flint, Michigan
Siedler, Mrs. Nancie, B.S. (Asst. Psy.), Central Inst., St. Louis
†Siemsen, Mrs. Sallie A., B.A. (acad.), Neb. Sch., Omaha
†Sigurdson, Emma (acad.), Day School, Winnipeg, Man., Can.
Silver, Harriet, B.S., Agassiz School, Minneapolis, Minn.
*Silverman, S. Richard, Ph.D. (Director), Central Inst., St. Louis, Mo.
†Silverwood, Anne, B.S. (acad.), Day School, Oshkosh, Wis.
Simmons Audrey Ann, M.S., Central Institute, St. Louis
†Simmons, Mary E., B.A. (voc.), California School, Berkeley
†Simmons, Maurice, B.A., Day Classes, Miami, Fla.
†Simmons, Mrs. Polly Jean, M.S. (acad.), Va. Sch., Staunton
†Simon, Georgia Ann, B.S., Day Class, Waukegan, Illinois

†*Simon, Mrs. Leota H., B.A. (acad.), Nebraska Sch., Omaha
Simpson Mrs. Lois L., Houston School, Houston, Texas
*Simpson, William M., B.A. (acad.), N. C. School, Morganton
†Sims, Altha C., B.S. (voc.), Louisiana School, Baton Rouge
†*Sims, Ruth L., B.A. (acad.), Alabama School, Talladega
†*Sinclair, Mrs. Margaret P., B.S. (adv.-oral), Oreg. Sch., Salem
*Sinn, Mrs. Nyra E., B.S. (household arts), Md. School, Frederick
†Sisk, Mrs. Pearl B., M.S., Day Sch., Champaign, Ill.
†Skidmore, Mrs. Louise (voc.), Idaho Sch., Gooding
Skinner, Mrs. Jessie G., B.S. (adv., elem.), Central Inst., St. Louis
†Skinner, Mary A., M.A., Lane Technical H. S., Chicago, Ill.
*Sladek, Frank E., B.S. (acad. & phys. ed.), Arizona School, Tucson
Slankard, Harriet, M.A., Univ. of Kans. Med. Ctr., K. C.
*Slater, Frank M., B.A. (phys. ed.), Fla. Sch., St. Augustine
*†Slover, Mrs. Helen, (lower sch.), Okla. School, Sulphur, Oklahoma
Smalley, Mrs. L., B.S. (Superv. Tch., prim.), Central Inst., St. Louis
Smallwood, Dorothy, B.A. (acad.), Wash. Sch., Vancouver
*Smith, Mrs. Ada H., B.A. (intermed.), W. Pa. Sch., Pittsburgh
Smith, Mrs. Alathena, M.A. (Psy.), J. Tracy Clinic, Los Angeles
*Smith, Mrs. Annette (prim. oral), Oregon School, Salem, Ore.
Smith, Blanche J., M.A., Day Classes, Miami, Florida
*Smith, Carl F., M.A. (Supt.), N.D. School, Devils Lake, N.D.
*Smith, Christopher G., B.S. (Adm. Prin.), W. Pa. Sch., Pittsburgh
†Smith, Mrs. Dorothy W., B.A., Hyde Pk. Blvd. Sch., Los Angeles
†Smith, Edythe D., B.S. (negro dept.), Day School, Baltimore, Md.
†Smith, Mrs. Elizabeth A. (art needlewk.), Inst. for Negroes, Austin
Smith, Elizabeth K., B.S., Central Inst., St. Louis, Mo.
*Smith, Mrs. Ernestine B. (acad.), N. D. Sch., Devils Lake
†Smith, Mrs. Florence, Central H. S., Tulsa, Okla.
Smith, Frances (Lib.), Idlewild Sch., Memphis, Tenn.
Smith, Georgina E. (power mach.), Rochester Sch., Rochester, N.Y.
†Smith, Gerre, B.S., Hyde Park Blvd. Sch., Los Angeles, Cal.
†Smith, Harriette (dir.), S. Fuller Found., Inc., Roxbury, Mass.
Smith, Harry (painting), N. J. Sch., W. Trenton
*Smith, Mrs. Helen E., B.S. (tchr. in chg., girl's voc.), W. Pa. Sch.
†*Smith, Mrs. Ina J., B.S. (superv. tchr.), Oregon Sch., Salem
Smith, Mrs. Jacqueline (acad.), Miss. School, Jackson
*Smith, James M. (acad.), Arkansas School, Little Rock, Ark.
*Smith, J. M., Jr., M.S. (adv.), Tenn. Sch., Knoxville, Tenn.
†Smith, Mrs. Jewell, B.A. (voc.), Oklahoma Sch., Sulphur
†Smith, Joan, B.E., A. G. Bell Sch., Chicago, Ill.
†Smith, Mrs. Leahnore B.S. (Prin., prim.), Day Sch., Green Bay, Wis.
Smith, Mrs. Louise M. (intermed.), Pa. Sch., Mt. Airy, Philadelphia
†Smith, M., B.S., Tex. Blind, Deaf, Orph. Sch., Austin
Smith, Mrs. Marjorie E., B.S., M.A. (prim.), Cent. Inst., St. Louis
*Smith, Mrs. Martha B. (intermed.), Ark. Sch., Little Rock
†Smith, Mrs. Maude H., (interm.), So. Car. Sch., Spartanburg
†Smith, Meredith, B.S., Day School, Newark, N. J.
Smith, Myrtle, B.S.Ed., M.A., (prim.), Day Sch. Columbus, Ohio
Smith, Nancy, B.S. (special), Luth. Sch., Mill Neck, N. Y.
*Smith, Mrs. Patsy (phy. ed.), Tennessee School, Knoxville, Tenn.
†Smith, Patsy (voc.), Idaho School, Gooding
†Smith, W. Robert, (shoe repair), Texas School, Austin, Texas
†Smith, Ruby Lee, B.S. (acad.), Miss. Sch. for Negroes, Jackson
†Smith, Verne J., B.A. (prim.), Gallaudet School, St. Louis, Mo.
†*Smith, Walter F. (voc.), New Mexico, Santa Fe, N. M.
Smithbauer, Joseph (voc.), Idaho School, Gooding
†Smullen, Mrs. Hazel, B.A. (elem.), Day School, Detroit, Michigan
†Smyth, Jean K., Bennett School, Los Angeles, California
*Snell, Mrs. Mary (Audiologist), Ala. Sch., Talladega
*Snider, Mrs. Maureen (prim. superv.), Ark. School, Little Rock, Ark.
†*Snodgrass, Bernard R., B.S. (acad.), Ohio School, Columbus

†Snow, Mrs. Priscilla, B.A. (elem.), Jr. H. S. 47, New York, N. Y.
†Snyder, Dawn M., B.S. (acad.), Day Sch., Long Beach, Calif.
Snyder, Marian H., B.A., Day Sch., San Diego
†Sobel, Mrs. Claire, M.A. (acad.), Day Sch., Paterson, N. J.
Solano, Mrs. Agnes (beauty culture), Florida Sch., St. Augustine
*Solheim, Esther D., B.S. (acad.), Calif. Sch., Riverside
†Sommer, Clarence E., M.A. (adv.), Minn. School, Farbault, Minn.
†Sommer, Mrs. Elizabeth B., M.A. (interm.), Minn. Sch., Faribault
†Sonnett, William R., M.A. (acad.), De Paul Inst., Pittsburgh, Pa.
†Sorensen, Mrs. Anita, M.A., Day School, Portland, Ore.
†Sorrells, Elizabeth M., B.A. (prep.), Neb. School, Omaha, Neb.
†Sorrells, Gertrude B. (acad.), Iowa School, Council Bluffs
Souiera, Mrs. Lucille (phys. ed.), Diamond Hd. Sch., Honolulu
*†Sowell, Mrs. Luda, B.S., M.A. (interm.), S.C. Sch., Spartansburg
Spake, Laverne B., Ph.D., Kan. Univ. Med. Ctr., Kansas City, Kan.
*Spalding, Florence, B.A. (acad.), Gough Oral Sch., San Francisco
Spanier, William, M.A. (Psy. Cons.), Cleveland Hear. & Sp. Ctr.
†*Sparks, Fred L., Jr., M.A. (Supt.), Central N.Y. Sch., Rome, N.Y.
*Sparks, Mrs. Hazelene C., B.S. (acad.), Cent. N. Y. Sch., Rome
†*Sparks, Mamie, B.S. (sup. tchr.), Ala. Sch. for Negroes, Talladega
†Sparling, Allen (voc.), R. I. Sch., Providence
*Spear, Mrs. Erma (prim.), Tennessee School, Knoxville, Tenn.
*Spector, Harold W., M.A. (voc.), N. J. School, West Trenton
†Spector, Leon, M.A. (upper), N.J. Sch., W. Trenton
†Spector, Mrs. Thelma, B.S. (interm.) N.J. School, West Trenton
†Speelman, Patricia, M.S. (acad.), Day School, Green Bay, Wis.
Spellman, Mrs. Elizabeth (voc.), Minn. Sch., Faribault
Spellman, John, B.A. (adv.), Minnesota School, Faribault
*Spence, Mrs. Theresa A. (acad.), W. Va. School, Romney
*Sperling, Mrs. Myrna, B.S. (acad.), Day Sch., Portland, Ore.
Sperstad, Bert, B.S., (shop), Day Sch., Detroit, Mich.
Spiekerman, Mrs. Naomi, B.S. (acad.), Lexington Sch., N. Y. C.
†Spielman, Robert B., M.A. (acad.), Texas Sch., Austin, Tex.
†Spink, James, B.A. (coach, phys. ed.), Ill. School, Jacksonville
†Spooner, Ruth, B.A. (nurs.), New Jersey Sch., West Trenton
*Sprague, Beatrice P. (acad.), Rochester Sch., Rochester, N. Y.
*†Spurling, Virginia, B.S. (prim.), Day School, Akron, Ohio
†Spurrier, Mrs. Laura, B.A. (prim.), California School, Berkeley
*Squire, Melvin L., B.A. (adv.), Mississippi Sch., Jackson
†Stabnow, Irving (voc.), Minnesota School, Faribault
Stack, Archibald G., B.A. (adv.), Wash. Sch., Vancouver
*Stack, Mrs. Florence (dom. art), Kansas School, Olathe, Kan.
Stack, Mrs. Laverne (acad.), La. Sch., Baton Rouge, La.
Stack, Luther (voc.) Louisiana School, Baton Rouge
†Stack, Mary, M.A. (acad.), Evan. Luth. Sch., Detroit, Mich.
†*Staehle, Jack M., M.A. (acad.), N. Y. School, White Plains
†Stahlem, Mrs. Evelyn., M.A. (Prin.), Bennett School, Los Angeles
Stallbaumer, Mrs. Joan B., B.S. (sp.corr.), Central Inst., St. Louis
†Standley, Mrs. Mary S., B.A. (adv.), Ill. School, Jacksonville, Ill.
†Standley, C. Joseph, M.S. (interm.), Illinois Sch., Jacksonville, Ill.
*Stanfill, Lester, B.A. (voc.), Ind. School, Indianapolis
Stanislas, Joseph, Sister, Inst. for Girls, Montreal, Que.
Stanislas Marie, Sister, Inst. for Girls, Montreal, Que.
*Stanley, Mrs. Irene Q., B.S. (acad.), Tenn. Sch., Knoxville
†Stanley, Robert, B.S., M.Ed. (adv.), Tenn. Sch., Knoxville
Stanton, Betsy W. (acad.), Mystic Oral School, Mystic, Conn.
†Stanton, Claude, Evans School, Denver, Colo.
†Stanton, Imelda, M.A. (Prin.), Idlewild Sch., Memphis, Tenn.
†*Stanton, John H. (woodwkg.), W. Pa. School, Pittsburgh
†*Stanton, Mrs. Margaret P., B.S. (adv.), W. Pa. School, Pittsburgh
†Stark, Burton, B.S. (interm.), Neeskara-Binner Sch., Milwaukee
*†Stark, James H., M.S. (superv. acoustic), Ill. Sch., Jacksonville, Ill.

†Starkey, Isabelle, M.A. (Audiologist), Cleveland Hear. & Sp. Ctr.
†Starr, Anna, B.A. (clothing-adv.), Utah School, Ogden
Starrett, Mrs. Ann (voc.), No. Carolina Sch., Morganton
Stasney, Mrs. Kathryn, M.A., Day Classes, Alhambra, Calif.
†Steeb, Norma M., B.E. (art & crafts), Foshay Jr, H., Los Angeles
*Stegemerten, Henry J., M.A. (Prin.), Md. School, Overlea, Md.
†*Stelle, Roy Moore, M.S., M.A. (Supt. & Prin.), Colo. Sch., Colo. Spgs.
†Stelloh, James, B.S. (acad.), Day School, Green Bay, Wis.
†Stenquist, Mrs. Gertrude, B.S. (deaf-blind), Perkins Inst., Mass.
Stephen, Mrs. Juliet G., Hearing Cons. Ctr., Lancaster, Pa.
Stephen, Sister Mary, S.C. (interm.), St. Rita Sch., Cincinnati, Ohio
*†Stephens, Mrs. Gladys, B.S. (acad.), Oklahoma Sch., Sulphur
†Stepp, Mrs. Geverna C., B.S. (acad.), Ga. Sch., Cave Spring
*Sternberg, Martin, B.S., Gallaudet College, Washington, D. C.
Sterry, Florence, B.S., Clarke Sch., Northampton, Mass.
Steven, Flora, B.A. (acad.), St. Mary's School, Buffalo, N. Y.
†Stevens, Betty (acad.), Mackay School, Montreal, Que.
Stevens, Mrs. Charlotte, B.S. (phy. ed.), Colorado Sch., Colo. Springs
Stevens, Eugene, Ph.M., Day Classes, Cincinnati, Ohio
Stevens, Mrs. Eunice, B.S., Day School, Cinncinnati, Ohio
†Stevens, Mrs. Helmi, B.S. (acad.), Michigan School, Flint
Stevens, Mary Ann (acad.), Maine School, Portland
Stevenson, Mrs. Edith (adv.), California School, Berkeley, Calif.
*Stevenson, Elwood A., M.A., Litt.D. (Supt.), Cal. Sch., Berkeley
*†Stevenson, J. W., B.S. (voc.), Ala. Sch., Negro, Talladega
†Stevenson, Mrs. Lucretia, B.S. (deaf-blind), Perkins Inst., Mass.
†Stevenson, Mrs. Ruth E., B.S. (adv.), Michigan School, Flint
*Stewart, Mrs. Ellen P., B.Ph. (acad.), Kendall Sch., Washington, D. C.
Stewart, Mrs. Gayle, B.A. (acad.), Martin Sch., Philadelphia, Pa.
†Stewart, Mrs. Helen, B.S. (interm.), Michigan School, Flint, Mich.
Stewart Kathleen, M.Ed. (prim.-oral), Maryland School, Overlea
†Stewart, Leon, L., B.A., M.S (adv.), Nebraska School, Omaha
†Stine, Blanche, B.S. (prim.), Missouri Sch., Fulton
†Stinson, Horace F., B.A. (Vice Prin.), Bennett School, Los Angeels
*Stockdale, Mrs. Lois, B.A. (acad.), Florida School, St. Augustine
†Stokoe, Agnes, M.A. (Prin.), Day School, Detroit, Mich.
†Stolp, Lauren E., M.S. (Dir., acad.), Pa. Sch., Philadelphia
†*Stone, Mary, M.A. (acad.), California School, Berkeley, Calif.
Stone, Mrs. Pauline M. (acad.), Miss. Sch., Jackson
†Stoner, Marguerite, M.A. (Superv. Tch.), J. Tracy Clinic, Los Angeles
*Stotts, Joseph E., B.S. (woodwkg.), Washington School, Vancouver
Stoughton, Janet, B.S.Ed. (voc.), Clarke School, Northampton, Mass.
†Stout, L. Gail, B.A. (adv.), Alabama School, Talladega
*Stovall, Sadie (Ass't. Prin.), Beverly School, Beverly, Mass.
†Stratte, Helen, B.S. (Lib.), Minnesota Sch., Faribault
†Stratton, A. Carson (voc.), Ontario School, Belleville, Ontario
†Stratton, Page, B.S. (acad.), Virginia School, Staunton
*Stratton, Mrs. Virginia (adv.), Virginia School, Staunton, Va.
†Streat, Mrs. Patricia, B.S. (prim.),Day School, Dearborn, Michigan
*Streeter, Helen, M.A. (acad.), West Virginia School, Romney, W. Va.
Streng, Alice, M.A. (Dir. of Sp. Ed.), Wisconsin St. College, Milw.
*†Stricklin, Mrs. Christine (Sup. Tchr.), California Sch., Berkeley, Calif.
*Strieby, Mrs. Dorothy R., B.S. (prim.), Louisiana Sch., Baton Rouge
*Strieby, Edward (voc.), Louisiana Sch., Baton Rouge
†Strom, Mrs. Eda H. (interm.), Nebraska School, Omaha
†*Stroud, Edith, B.A., Jr. League Sch. of Sp. Corr., Atlanta, Ga.
*Struppler, Hazel V. (prim.), Minnesota School, Faribault, Minn.
†Stuart, Mrs. Jessie J., B.S., Day School, Akron, Ohio
†Stubbins, Eugenia, B.S., Day School, Oakland, Calif.
Studenmund, Mrs. Edna (adv.), Penna. Sch.. Mt. Airy, Philadelphia
Stull, John Walter, B.S. (voc.), W. Pa. Sch., Pittsburgh
†Sturdivant, Lenora G., B.A. (interm.), Mississippi Sch., Jackson

Suggs, Mary, Line Avenue School, Shreveport, Louisiana
†Sugrue, Timothy, M.S. (elem.), Jr. H. S. 47, New York City
†Sullivan, Alice V., M.A., Jr. H. S. 47, New York City
*Sullivan, James A., B.A. (adv.), American School, W. Hartford
†*Sundstrom, Florence, B.S. (Superv., prim.), Indianapolis, Ind.
Susanna, Sister, S.C., B.S. (adv.), St. Rita Sch., Cincinnati, Ohio
†Sutton, Mrs. Joe Ann (acad.), Ark. Sch., Negro, Little Rock
*Sutton, Lee Bertha, M.A. (Negro dept., prim.), Tenn. Sch., Knoxville
†Sutton, Thomas G., B.S. (voc.), Sch. for Negroes, Jackson, Miss.
Swaim, Mrs. Anna, B.A., (phys. ed.), Ia. Sch., Council Bluffs
*Swaim, John W., M.A. (oral-adv.), Kentucky Sch., Danville
Swaim, W. Dean, B.S. (voc.), Iowa School, Council Bluffs
Swain, Mrs. Gertrude (acad.), American School, W. Hartford, Conn.
†Swartwood, Ora, M.A., Rackham School, Ypsilanti, Mich.
†Swartz, Mrs. Elizabeth, M.A.Ed. (prim.), Lowell Sch., Chicago
†Swartz, Mrs. Kate (prim.), Texas School, Austin
Swearingen, Mary Ann, B.S. (acad.), Houston Sch., Houston, Tex.
Sweem, Mrs. Helen (acad.), Iowa School, Council Bluffs
†*Sweet, Mrs. Marie Elliott (dir.), Day School, Shreveport, La.
Swezey, Helen R., M.Ed., Hear. Cons. Ctr., Lancaster, Penna.
†Swickert, Mrs. Helen, M.A (.adv.), Michigan School, Flint, Mich.
Swidler, Betty Ruth, B.S., Day School, Detroit, Michigan
*Sword, Mrs. Ruth B. (acad.), N. Y. School, White Plains, N. Y.
*Sylvester, Miss Leone, B.A., M.A., (prim.), Gough Oral School
Syra, Sr. M., O.S.F., B.A., St. Francis de Paula Sch., Chicago
†Szajna, Helen, B.A. (adv.), Evang. Luth. Inst., Detroit, Mich.
*Szopa, Mrs. Marie M., B.A. (interm.), American Sch., W. Hartford
Szuba, Jennie (sewing), St. Mary's School, Buffalo, N. Y.
†Talbot, Mabel, M.A. (Prin., deaf&blind), Iowa Sch., Council Bluffs
Tager, Paula, B.A., Jr. High Sch. 47, New York, N. Y.
Tallman, Norman O. (Asst.Supt.), Day Classes, Montebello, Calif.
*Tarins, Jack B., M.A. (acad.), New York Sch., White Plains
†Tasker, Vivian, M.A. (interm.), Normal Univ. Class, Normal, Ill.
Tate, Felton F. (voc.), Sch. for Negro Deaf, Baton Rouge, La.
†*Tate, Olen, B.A. (advanced), Alabama School, Talladega, Alabama
†*Tate, Mrs. Rachel L., B.A. (acad.), Mississippi School, Jackson
†Tatler, Mrs. Grace (rythm), Alabama School, Talladega, Alabama
†Taube, Harry, M.A. (acad.), Central N. Y. Sch., Rome, N. Y.
Taussig, Eleanor, M.Ed., Hear. Conserv. Center, Lancaster, Penna.
*Taylor, Betty, B.A. (art), Louisiana School, Baton Rouge, La.
Taylor, Dorothy, Day Class, Toronto, Ont., Can.
†Taylor, Mrs. Edith (hard of hear.), Day Sch., Green Bay, Wisc.
*Taylor, Evelyn L., B.A. (prim.), Tennessee School, Knoxville
†Taylor, Glenn, B.Ed., Ph.D., Normal Univ. Class, Normal, Ill.
†Taylor, Mrs. Glodene P., M.A. (acad.), N. C. School, Raleigh
Taylor, Mrs. Jean S., B.S. (acad.), Oregon Sch., Salem
*Taylor, John E., M.S. (Field work), Ore. School, Salem, Ore.
†Taylor, John T., B.Ed. (superv., voc.), Illinois School, Jacksonville
†Taylor, Leonard (baking), Missouri School, Fulton
†Taylor, Mrs. Lydia, B.S. (elem.), Day School, Detroit, Michigan
Taylor Mrs. Margaret L. (intermed.), American Sch., W. Hartford, Conn.
†Taylor, Mrs. Myra Jane, M.A. (Dir.), Day Class, Compton, Cal.
†Taylor, Norman, B.S., M.A. (Prin. voc.), Ohio Sch., Columbus
†Taylor, Ronald (acad.), Ontario School, Belleville, Ont.
*Taylor, Mrs. Ruth M., B.S. (interm.), Md. School, Frederick, Md.
Taylor, Sam, B.A. (acad.), Am. Sch., W. Hartford, Conn.
†*Teegarden, Alice, M.A. (Superv.), Ala. Sch., Talladega, Ala.
†Tegan, George T., B.A. (acad.), DePaul Inst., Pittsburgh
†Tegeder, Robert, B.S. (acad.), Evan. Luth. Inst., Detroit, Mich.
*Teitelbaum, Bernard, M.Ed. (adv.), Western Pa. Sch., Pittsburgh
Templeman, May C., B.S. (Superv., nursery), Central Inst., St. Louis, Mo.
†*Ten Broeck, Catherine M., B.A. (acad.), Calif. Sch., Berkeley

†Tennant, Mrs. N. T. (acad.), Mackay School, Montreal, Que.
Tennent, Donald R. (print., lytpg.), Rochester Sch., Rochester, N.Y.
*Tennis, Mrs. C. Ann, M.A. (interm.), California Sch., Berkeley
†*Tennis, Mrs. Donalina, B.A. (acad.), California Sch., Riverside
Tepe, Mrs. Anna (voc., acad.), De Paul Inst., Pittsburgh
†*Terauds Hugo (voc.), New Mexico School, Santa Fe
†Teresa, Sister Agnes, S.C., B.A., R.N., DePaul Inst., Pittsburgh
*Teresita, Sister M., C.S.J., B.Ed. (acad.), Boston Sch., Randolph
Ternes, Mrs. Delbert, Day School, San Diego, Calif.
†Thatcher, Mrs. Isabelle, A.B. (prim.), Utah School, Ogden, Utah
*†Therese, Sister Charlotte, M.A. (prim.), St. Rita Sch., Cincinnati
*Theresia, Sr. M., C.S.J., B.A. (interm.), Boston School, Randolph
Therrien, Bro. Raoul, Inst. Catholique, Montreal, Que.
Thisse, Carl, M.A., Day Classes, Dearborn, Mich.
†Thode, Mrs. Y. (acad.), Saskatchewan Sch., Saskatoon, Sask.
†Thomas, Alice (presch.), Day Classes, Columbus, Ohio
*Thomas, Alyce, B.Ed. (Super. Tch.), Calif. Sch., Riverside
†Thomas, Mrs. Clara (acad.), Missouri School, Fulton
Thomas, Ellen, Day Class, Fort Williams, Ontario, Canada
†*Thomas, Ethel R., Day School, Norfolk, Virginia
†Thomas, Henry B., B.S. (acad.), Penna. Sch., Philadelphia
†Thomas, Mrs. Johnnie, B.A. (lower sch.), Oklahoma School, Sulphur
*Thomas, Pearl C., B.S. (prim.), Central Institute, St. Louis, Mo.
†Thomas, Virginia, B.A., Day Classes, Ceres, California
†Thomasilla, Sister Mary, O.S.F., Ph.B. (Prin.), St. Johns, Milw.
†*Thomason, Mrs. Katherine W., (Ass't Prin. acad.), N. C. School
*Thomason, Mrs. Minnie A. (prim.), Tenn. School, Knoxville, Tenn.
†*Thompson, Anne, M.A. (acad.), New Mex. School, Santa Fe
†Thompson, Christine, M.A. (interm.), Penna. School, Mt. Airy, Phila.
Thompson, Mrs. Clara, B.A. (phy. ed.), Minnesota School, Faribault
†*Thompson, Elizabeth C., B.A. (prim.), Illinois School, Jacksonville
†*Thompson, George H., B.A., M.Ed. (acad.), W. Pa. Sch., Pittsburgh
†*Thompson, Mrs. Louzena (prim.), S. C. Sch., Spartanburg
Thompson, Marjorie, M.A., Jr. High Sch. 47, New York, N. Y.
†Thompson, Marthada, B.A. (acad., phys. ed.), Missouri Sch., Fulton
†Thompson, Mrs. Mary L., Tracy Clinic, Los Angeles, Calif.
Thomure, Eugene, M.A. (Prin.), So. Dak. Sch., Sioux Falls
*Thoreson, Mrs. M., B.A. (Superv.-prim.), Wash. Sch., Vancouver
†*Thorn, Mrs. Ferol M. (acad.), Illinois School, Jacksonville
†*Thornton, Mrs. Bessie Z., M.A. (prim.), Kendall Sch., Wash., D. C.
Thornton, William, B.A. (phys. ed.), Calif. Sch., Riverside
†Thorpe, Theodosia, A.B. (prep. II), N. C. Negro Sch., Raleigh
†Thurber, Albert, B.A. (interm.), Utah School, Ogden
†Thuston, Betty Lee, B.A., Douglas School, Louisville, Ky.
†Thweatt, Mary (acad.), Alabama Sch., Talladega
†*Thweatt, Troy (adv.), Alabama School, Talladega, Alabama
Tibbetts, Eleanor, B.S. (Registrar), Gallaudet College, Washington, D. C.
*Tiberio, Carmen, B.S. (voc.), So. Carolina School, Spartanburg
Tiberio, Mrs. Helen, B.A. (interm.), S.C. Sch., Spartanburg
Tidstrom, Mrs. Ellen E., B.A., Whittier Sch., Minneapolis
†Tiedeman, Mrs. Ruth (prim.), Jefferson Sch., St. Paul, Minn.
*Tillinghast, Edward W., M.B.A., M.A. (Supt.), Ariz. Sch., Tucson
Tillman, Tom W., B.A., Univ. of Okla. Sch., Oklahoma City
†*Tillotson, Ivy M., B.S., Day School, Duluth, Minn.
Tilly, Vivian, B.S. (tchr. in chg., lwr. sch.), Clarke Sch., Northampton
†Timmel, Mrs. Marjorie J. (prim.), Day Sch., Baltimore
†Timmons, Mary, (adv), British Columbia School, Vancouver, B. C.
*Timney, Mrs. Irene, B.S. (voc.), Arizona Sch., Tucson
†*Tinnin, Helen, (prim), Texas School, Austin, Texas
†Tisdale, Beatrice Hope, B.S. (phy. ed.), Texas Sch., Austin, Texas
†*Titsworth, Elizabeth, M.A. (Prin.-prim.), N.J. Sch., W. Trenton
*Tittsworth, Laura (prim.), California School, Berkeley, Calif.

†Tobin, Mary Lou (Junior), Ontario School, Belleville
†*Tollefson, Olaf L., B.A. (acad., voc., Dean), Oregon Sch., Salem
†*Toner, Helen A., M.A. (acad.), California School, Riverside
Torrence, Chauncy E., B.A., Central Inst., St. Louis, Mo.
†*Tower, Mrs. Janet (acad.), Ind. Sch., Indianapolis
†Toomey, Mrs. Jean, M.A. (clinic), Mich. Sch., Flint
†Towne, Beulah, B.A. (interm.), Wisconsin School, Delavan, Wis.
Tracy, Catherine, B.A. (Child guid.), Ill. Sch., Jacksonville
Tracy, Elizabeth B., M.S. (acad.), Rochester Sch., N. Y.
Tracy, Mrs. Spencer, D.Sc., D.H.L. (Dir.), John Tracy Clinic, Los A.
Trantham, Lucile V., B.A. (kdgn. & prim.), Oral Sch., Tampa, Fla.
†Trasin, Sarah, B.S., Bennett Sch., Los Angeles, Calif.
Trasko, Carolyn M., (asst. nurs.), Am. Sch., W. Hartford, Conn.
†Travers, Charles, M.A. (Science), N.J. Sch., W. Trenton
†Travers, Mrs. Edith, B.A. (acad.), N. J. Sch., West Trenton
Travis, Mrs. P. M., R.N. (home nurs.), Va. St. School, Hampton
†Traylor, Mrs. Mabel, M.A. (adv.), Michigan School, Flint
†*Traylor, William C., M.A. (adv.), Illinois School, Jacksonville
†Treacy, Lorraine, M.A., Parker Elem. Sch., Chicago
†Trcka, Lillian, M.A. (primary), A. G. Bell School, Chicago, Ill.
*Trenham, Mrs. Julia P., M.A. (interm.), Cal. Sch., Berkeley
*Trentham, A. Milin (dom. sc.), Nebraska School, Omaha, Neb.
Trice, Bessie L., B.S., Day School, Kansas City, Mo.
†*Triebert, Raymond, B.A., M.S. (interm.), Am. Sch., W. Hartford
*Troutman, Mrs. Maude (acad.), Arizona School, Tucson, Ariz.
*Trukken, Elaine, B.S. (acad.), W. Pa. Sch., Pittsburgh
†*Tucker, Genevieve (acad.), Idaho School, Gooding, Idaho
Tuccinardi, Mrs. Norma, B.A. (phys. ed.), Wash. Sch., Vancouver
†Tubbs, Mrs. Earlyne (acad.), Alabama Sch., Talladega
†Tudyman, Al, M.A., Ed.D. (Dir. Spec. Educ.), Oakland, Calif.
Turcotte, Bro. Eugene, B.C. (oral), Inst. Catholique, Montreal, Canada
*Turechek, Armin G., M.A. (Prin.), Calif. Sch., Riverside
Turk, Frank, B.A. (phys. ed.), The Kendall Sch., Wash., D. C.
†*Turley, Mrs. Ethel, B.S. (Sr. H.), Marshall H. S., Mpls., Minn.
†Turnbull, Mrs. Grace, B.S., Lincoln H. S., Milwaukee
Turner, Mrs. Alice P. (interm.), Am. Sch., W. Hartford, Conn.
†Turner, Mrs. Catherine, M.A. (asst. tchr.), N.C. Sch., Raleigh
*Turner, Mrs. Dorothy (prim.), Maine Sch., Portland
†Turner, Mrs. Mary, B.A. (adv., Supv. tchr.), Ga. Sch., Cave Spring
Turner, Mrs. Myrtle P. (voc.), Idaho School, Gooding, Idaho
†Turner, Mrs. Ruth, B.S. (voc.), S.C. School, Spartanburg, S. C.
*Turpen, Mrs. Lorette (prim.), Central N. Y. Sch., Rome
Tuttle, E., Univ. of Kansas Med. Center, Kansas City, Kans.
†Tuttle, Mrs. Lucile L., B.A., Bennett Sch., Los Angeles
†Tuttle, Mrs. Mary, B.A. (prim.), N. C. School, Morganton, N. C.
†Tuttle, Mrs. Rosemary H., M.A., P. S. 40, Richmond, N. Y.
†Twidwell, Mrs. Marjorie, B.A., Central H. S., Tulsa, Okla.
†Twining, J. Dean, M.A. (acad.), Michigan School, Flint
Twitmyer, Edward M., Ph.D. (Hdmaster), Pa. Sch., Mt. Airy, Pa.
†Twomey, Mrs. Paulita C. (phys. ed.), Am. Sch., W. Hartford, Conn.
Tyndale, Mrs. Elizabeth (acad.), Iowa School, Council Bluffs
Tyndale, Marion, B.A. (acad.), Ia. Sch., Council Bluffs
†Tyson, Mrs. Theresa D., B.S. (acad.), La. Sch. for Neg., Baton Rouge
Uber,, Blanche (Special), W. Penna. Sch., Pittsburgh
†Uechi, Miss Mieko, B.A. (prim.), Diamond Hd. Sch., Honolulu
†Uhlenhopp, Mrs. Mary Ann, B.S., Day Sch., Duluth, Minn.
†Uhlik, Rosemary, M.A., Alex. G. Bell Sch., Cleveland, O.
†Uliana, John H., B.S. (acad.), DePaul Inst., Pittsburgh
Ulmer, Mrs. Georgia, B.S. (phys. ed), Oregon Sch., Salem
†*Ulmer, Thomas A., M.A. (painting, adv.), Oregon Sch., Salem
Underhill, Mrs. Irma N. (adv.), Penn. Sch., Mt. Airy, Philadelphia
†*Underhill, Mrs. Kathleen (voc.), N. C. Sch., Morganton

†Unholtz, Louise H., M.A. (prim.), Bennett Sch., Los Angeles
†Upshaw, C. R., M.A., Tex. Blind, Deaf, Orph. Sch., Austin
Urban, Sister M., C.S.J., B.S. (prim.), St. Mary's Sch., Buffalo, N. Y.
Urban, Sister, O.P., B.A., St. Francis de Paula Sch., Chicago
Ursula, Sister, (acad.), St. Rita School, Cincinnati, Ohio
†Vader, Elgin A. (acad.), Ontario School, Belleville, Ont.
Vaillancourt, Bro. Aurelius (tailoring), Inst. Catholique, Montreal
Vajnovszky, Judit, M.A. (acad.), Lexington Sch., New York City
Valerius, Sylvia, B.S. (acad.), Lexington Sch., New York City
Valois, Bro. Bruno, B.C. (oral), Inst. Catholique, Montreal, Que.
†Van Allen, Karl C., B.A., B.Paed. (Prin.), Halifax School, N. S.
Van Allen, Mrs. Marguerite (acad.), Sch. for Deaf, Halifax, N. S.
†Van Allen, Rosamond (interm.), Ontario School, Belleville, Ontario
Van Antwerp, Olga (phy. ed.), Cleary Sch., Lake Ronkonkoma, L.I.
†Van Camp, Mrs. Dorothy, M.A., Day Class, Ceres, California
Van Cleft, Margaret, B.S. (prim.), State Oral School, Scranton, Pa.
†*Van Cott, Daniel, B.S. (Ath. Dir., acad.), Ga. Sch., Cave Spring
†Van der Veer, Mrs. Gladys, Cons. of hear Class, Gloversville, N.Y.
Van Dolsen, Mrs. Sophie (adv.), Pa. Sch., Mt. Airy, Philadelphia
†Vandament, Mrs. Catherine W., B.S., Day Class, Compton, Calif.
Van Drimmelen, Thomas, B.S. (interm.), Utah Sch., Ogden
*Van Luven, Elizabeth, Ed.D., Gallaudet College, Washington, D. C.
†Van Sistine, Mrs. Elizabeth, M.A. (Hd. tchr., Sr. High), Manual Arts High School, Los Angeles, California
†Van Wyk, Mary K., M.A. (Director), Sunshine Cottage, San Antonio
Vann, Elizabeth (acad.), Wash. Sch., Vancouver
Varker, Mrs. Donna, B.S., Day Class, Indianapolis, Ind.
Vasnick, Andrew, B.A., Gallaudet College, Washington, D. C.
†Vassey, Mrs. Rebecca D., B.A. (acad.), S. C. Sch., Spartanburg
†Vaughan, R. Harold (vocational), Ontario School, Belleville, Ontario
*Vaughan, Verdry D., M.A., U. of Okla. Sp. & Hear. Ctr., Okla. City
†*Vaughn, Winifred (interm.), Central N. Y. School, Rome, N. Y.
Vaught, Mrs. Elizabeth (oral-prim.), Kentucky Sch., Danville, Ky.
†Vavroch, Marsha, B.A., Evans School, Denver, Colo.
†*Veitch, Evelyn, B.A., Day Sch., Oakland, California
*Vermillion, Frances F. (prim.), Colo. Sch., Colorado Springs
Vernon, Mrs. Ann W., B.S. (acad.), No. Car. Sch., Morganton
Vetterle, May, M.A. (lipread.), Hear. Soc., Youngstown, Ohio
†Vincent, Sister Teresa, S.C., B.S. (Prin.), DePaul Inst., Pittsburgh
Virgin, Gertrude, Freeman School, Rockford, Illinois
†Vivian, Mrs. Rose, B.A. (deaf-blind), Perkins Inst., Watertown, Mass
Vivino, Virginia, B.A. (phys. ed.), N. D. Sch., Devils Lake
Viviani, Caroline, B.A. (intermed.), Rochester Sch., Rochester, N. Y.
†Vollette, Mrs. Gertude, B.S. (interm.), Texas School, Austin, Texas
Von der Au, Norma Jean, B.S., Central Inst., St. Louis, Mo.
von Elm, Carol (acad.), Mill Neck Manor, Mill Neck, N. Y.
Von Heill, Mrs. Virginia, M.A., Jr. High Sch. 47, New York, N. Y.
†*Voorhees, Mayme H. (acad.), New Mexico Sch., Santa Fe
Voorhees, Suzanne, B.F.A., Day School, Detroit, Michigan
†Vorbeck, Mrs. Mary W. (interm.), Illinois School, Jacksonville
Vorce, Eleanor R., M.A. (Asst. Prin., acad.), Lexington Sch., N. Y. C.
†Wadley, Donna Jean, B.S. (acad.), Michigan Sch., Flint
Wagner, Ava, Chambers School, East Cleveland, Ohio
Wagner, Wm. H., B.S., M.E. (High Sch.), Day School, Canton, Ohio
†Wagner, Norma, Day Class, Columbus, Ohio
†*Wahl, Lewis B., M.Ed. (acad.), Oregon School, Salem
Wakefield, Roy, B.A., Bennett School, Los Angeles, Calif.
*Wait, Eugene C. (shoe repair.), Tennessee School, Knoxville, Tenn.
†Walcher, Helen R., M.A., U. of Okla. Sp. & Hear., Okla. City
†Walcutt, Mrs. Jennie (acad.), Jr. L. Sch. Sp. Corr., Atlanta, Ga.
Waldhaus, R. Rev. Mons. Henry J. (Supt.), St. Rita Sch., Cincinnati
Waldorf, Mrs. Gladys (acad.), Tucker-Maxon Oral Sch., Portland, Oreg.

Wales, Mrs. Mary, John Tracy Clinic, Los Angeles, Calif.
†Walker, Mrs. Carease, B.A. (prim.), No. Carolina Sch., Morganton
Walker, Miss E. M., Cons. Negro Inst., Taft, Okla.
Walker, Mrs. Fay (acad.), Western Pa. Sch., Pittsburgh
†Walker, Mrs. Elizabeth (interm.), North Carolina School, Morganton
†Walker, Mrs. Hazel S. (interm.), Day School, Racine, Wisconsin
*Walker, Isabelle, M.A. (Superv. Tchr.), The Kendall Sch., Wash., D. C.
†Walker, Louise C., B.A. (interm.), Bennett School, Los Angeles
*Walker, N. F., M.A. (Ass't Supt. & Prin.), S. C. Sch. Spartanburg
Walker, Rodger, B.S. (acad.), Western Pa. Sch., Pittsburgh
†Walker, Ruth, B.A., Day Classes, Lawndale, Calif.
†Walker, Mrs. Tucker (acad.), North Carolina School, Morganton
*Walker, W. Laurens, B.A., LL.D. (Supt.), S. C. School, Spartanburg
Wall, Alice B. (acad.), Beverly School, Beverly, Mass.
†Wall, Mrs. Kathryn, M.A., Jr. League Sch. of Sp. Corr., Atlanta, Ga.
†Wallace, John M., B.A. (Pres.), Florida Sch., St. Augustine
*Wallace, Mamie L. (interm.), Virginia School, Staunton, Virginia
†Waller, Mrs. Lydia, B.A. (acad.), Diamond Hd. Sch., Honolulu
†Wallin, Mrs. Margaret K., B.A. (Ass't. Prin.), Jr. H.S. 47, N. Y. C.
†Walsh, Margaret Mary, M.A., Jr. H. S. 47, New York City
†Walter, Mrs. Marion D., B.S. (prim.), Nebraska Sch., Omaha, Neb.
†*Walter, Sister, M., O.S.F., M.A. (acad.), St. John Sch., Milwaukee
*Walters, D. Wayne, B.S. (prtg.), Maryland Sch., Frederick
Wanat, Mrs. Mary (elem), St. Marys Sch., Buffalo, N.Y.
†Wangnild, Lillian, M.A., Day Sch., Denver, Colo.
†*Wannamaker, Mrs. Annie (Superv. Tchr.), Ontario Sch., Belleville
†Warber, Mrs. Jessie E. (interm.), North Carolina School, Morganton
Ward, Mrs. Erin (pianist), Tennessee School, Knoxville, Tennessee
†*Ward, Mrs. Gertrude, B.S. (acad.), Mystic Oral Sch., Mystic, Conn.
Ward, Herschel R., M.A., M.S. (Superv. Prin., guid.), Tenn. Sch.
†Ward, Rosie G. (acad.), Mississippi Sch. for Negroes, Jackson
*Ward, Mrs. Sara (primary), Tennessee School, Knoxville, Tenn.
Ward, Virginia, B.S. (manual-adv.), Ky. Sch., Danville
†Ware, J. R. (voc.), Georgia School, Cave Spring, Ga.
†*Ware, Mrs. Sara F. (Ath. Dir., voc.), Ga. Sch., Cave Springs, Ga.
†*Warfield, Ethel B., B.S. (Educ. Consultant), N. J. Sch., W. Trenton
†Warner, Maxine (acad.), Oregon School, Salem
Warnick, Mrs. Ruth, B.S. (acad.), St. Mary's Sch., Buffalo, N. Y.
†Warnick, Mrs. Vivian S., M.A., Jr. H. S. 47, New York City
*Warren, Ella (acad.), Oregon School, Salem
†Warren, Felix T., B.S. (barbering), Sch. for Negroes, Inst., W. Va.
†Warren, J., B.S., Tex. Blind, Deaf, Orphan Sch., Austin
†Warren, Mrs. Mozelle, B.S., M.A. (prim.), Texas School, Austin
†Wartenberg, Rudolf (Superv., voc.), Cal. School, Berkeley, Calif.
Wasch, Bro. Joseph (acad.), Inst. Catholique, Montreal
†Wasell, Mrs. Irene T., B.A. (interm.), Bennett Sch., Los Angeles
†Washa, Mrs. Laura, M.S., Day Sch., Shorewood, Wis.
*Waters, Florence A. (typing), The Kendall Sch. and Gallaudet College
†Watkins, Mrs. Helen W. (prim.), N.C. School, Morganton, N.C.
†Watrous, Elizabeth (acad.), No. Carolina Sch., Morganton
*Watrous, Helen D. (presch.), Sarah Fuller Found., Roxbury, Mass.
†Watson, Grace, B.A. (acad.), Tucker-Maxon Sch., Portland, Ore.
†Watson, Ida M. (ungraded), Oral Class, Day Sch., Hamilton, Ont.
†Watson, Mrs. Harriet, B.S. (nurs.), Michigan Sch., Flint
†*Watts, Mrs. Jo Deeter, B.A. (lower prim.), Davis Sch., Spokane, Wash.
†*Watts, Mrs. Margie, B.A. (interm.), California School, Berkeley
Waugh, Ella V. (art), Pa. Sch., Mt. Airy, Philadelphia, Pa.
†*Wayt, Mrs. Julia, M.A. (interm.), N. C. School, Morganton, N. C.
*Weaver, Mrs. Edith C. (prim.), Virginia School, Staunton, Va.
*Weaver, Madeline M., B.A. (prim.), Rochester Sch., Rochester
Weaver, Ross, M.S. (Audiologist), Iowa Sch., Council Bluffs
†Webb, B. H. (acad.), DePaul Inst., Pittsburgh, Pennsylvania

†*Webb, Erna (prim.), Texas School, Austin, Texas
Weber, Arlene, B.S. Ed. (ungraded), Minn. Sch., & Colony, Faribault
*Webster, Adelaide C. (acad.), Rochester School, N. Y.
Webster, Mrs. Mary Beth, B.S. (acad.), Calif. Sch., Riverside
†*Wedein, August (voc.), Illinois School, Jacksonville, Illinois
†Weeks, Lucie Emma, B.A., Day School, Santa Monica, Calif.
†Wegg, Mrs. Grace (acad.), Day Classes, Toronto, Ont.
Weidner, Eunice, B.A. (acad.), Luth. Sch., Mill Neck, N. Y.
Weiskrantz, Mrs. Barbara C., B.A. (acad.), Am. Sch., W. Hartford
†Weithers, Mrs. Josephine G., (Prin-Deaf), Ward Sch., Chicago
†Wek, Audrey (acad.), So. Dakota School, Sioux Falls
Welling, David M., M.A. (Prin.), Utah School, Ogden, Utah
Welling, Mrs. Jean, B.S. (primary), Utah School, Ogden, Utah
†*Wells, Anita, B.S. (acad.), Ind. School, Indianapolis, Ind.
†Wells, Charles A., M.A. (adv.), Mich. School, Flint, Mich.
*Wells, Mrs. Opal (prim.), W. Pa. Sch., Pittsburgh, Pa.
Welsh, Marion C. (Ass't Supt.), N. J. School, West Trenton, N. J.
†Welsh, James C., B.A. (acad.), De Paul Inst., Pittsburgh
†Welsh, Mrs. Verna, B.A., Day Classes, Miami, Fla.
Welton, Mrs. Barbara M., B.S. (voc.), Rochester Sch., N. Y.
*Wendell, Lila I. (adv.), Maine School, Portland Maine
†Wenger, Mrs. Noelle T., B.S.Ed. (interm.), Ohio Sch., Columbus
†Wenrich, Mrs. Joan, M.A. (acad.), Central N. Y. Sch., Rome
†Wensel, Bonita, B.A., Day Sch., Denver, Colo.
Wentworth, Barbara C., B.A. (acad.), Clarke Sch., Northampton
†Wenzel, Arthur C., M.Ed. (Prin. voc.), Pa. Sch., Philadelphia
†Wertheim, Julianne, B.A. (phys.ed.), Illinois Sch., Jacksonville
†West, Marcella, M.S. (acad.), Ind. Sch., Indianapolis
†West, Mrs. Ruth W. (intermed.), Tennessee School, Knoxville, Tenn.
Westerlich, George J., B.S. (acad.), DePaul Inst., Pittsburgh
Wetzel, Eleanor, B.A., Gallaudet College, Washington, D. C.
†Westervelt, Margaret W., B.A., (prim.), Ohio School, Columbus
Westling, Tyra M. (interm.), Oregon School, Salem
*†Whatley, W. S. (barbering), Alabama School, Talladega, Ala.
†Wheeler, Mrs. Leota, M.A. (prim.), Ohio School, Columbus
Wheeler, Mrs. Martha S., State Oral School, Scranton, Penna.
†Whelan, Mrs. Margaret M., B.S.Ed. (interm.), Parker Sch., Chicago
Wherry, Patricia, B.A., Day Class, Steubenville, Ohio
†Whildin, Olive A., Ed.D. (Superv., sp. ed.), Day Sch., Baltimore, Md.
†Whipple, Mrs. Kathryn W., B.S. (acad.), Day School, Paterson, N. J.
†*Whisman, Charles, B.A. (acad., voc.), Indiana School, Indianapolis
Whissell, Bro. Rene, B.C. (oral), Inst. Catholique, Montreal, Que.
†Whitaker, Mrs. Effie (Prep. I), N. C. Sch. for Negro Deaf, Raleigh
Whitchurch, Hazella, Day School, Kansas City, Missouri
White, Mrs. Agnes, M.A. (oral-prim.), Kentucky Sch., Danville
†White, Mrs. Alice P., (first 3), Day School, Dayton, Ohio
White, Cary (acad. & voc.), Fla. Sch. for Negro, St. Augustine
White, Mrs. Evangeline R., B.S. (presch.), Day Sch., Columbus, O.
†White, Mrs. Frances, B.A. (acad.), Texas School, Austin
White, Mrs. Gertrude B. (acad.), Martin Sch., Philadelphia, Penna.
White, Marion (acad.), Halifax Sch., Halifax, N. S.
†White, Ralph, M.A. (acad.), Texas Sch., Austin
White, Rosalie (acad.), Florida Sch. for Negroes, St. Augustine
†Whitehead, Mrs. G.C., M.A. (Dir. of educ.), Va. St. Sch., Hampton
†Whitehead, Mrs. Imogene C. (prim.), W. & E. Martin Sch. Phila.
†Whitehead, W.M., M.A., LL.D. (Supt.), Va. State Sch., Hampton
Whitehouse, Eileen (acad.), Clarke School, Northampton, Mass.
Whitehurst, Kathryn, B.S., Class for Deaf, U. of Okla., Okla. City
†Whitestone, Mrs. Eileen O., M.A., Sch. for Printing, Manhattan
†Whitford, Elizabeth, B.S. (voc.), Central N. Y. Sch., Rome
Whitter, Mrs. Winnie (acad.), Halifax Sch., Halifax, N. S.
†Wholey, Mrs. Janice E., B.S.E., O.T.R. (art), Am. Sch., W. Hartford

†Why, Jane F., B.S. (intermed.), Pa. Sch., Mt. Airy, Philadelphia
†Wiehn, Virginia, M.A. (deaf-blind), Mich. Sch. for Blind, Lansing
†Wiens, S. (acad.), Saskatchewan School, Saskatoon, Canada
Wier, Mary Frances H. (prim.), Louisiana Sch., Baton Rouge
Wierk, Mrs. Myrtle V., (acad.), Am. Sch., W. Hartford, Conn.
Wiggins, Catherine, M.A., Jr. High Sch. 47, New York, N. Y.
*Wiggin, Mrs. Ruth (acad.), Washington Sch., Vancouver
†Wilber, Edward C., B.Ed. (adv.), Wis. School, Delavan, Wisconsin
†Wilcox, Gordon, B.A. (adv.), Minnesota Sch., Faribault
†Wilcox, Mrs. Mary, B.S. (acad.), Minn. Sch., Faribault
†Wilcoxson, William C. (baking), California School, Berkeley, Calif.
†Wilbur, Elizabeth (phys. ed.), Ontario Sch., Belleville, Ont.
Wilder, Sara (acad.), Kentucky School, Danville
*Wildt, Gertrude (prim.) American Sch., W. Hartford, Conn.
Wilhelm. Henry, B.S. (phy. ed., boys), Clarke Sch., Northampton
Wilkerson, Henry (voc.), La. Sch. for Negroes, Baton Rouge
Wilkins, Booker T., (voc.), S. C. Sch., for Negroes, Spartanburg
†Wilkins, S. A., B.S. (Superv. Trade Ed.), Va. St. Sch., Hampton
Wilkins, Mrs. Virginia, B.A., Jr. High Sch. 47, New York, N. Y.
*Wilkinson, Blanche (intermed.), S.C. School, Spartanburg, S.C.
†*Wilkinson, Donald F., M.A. (voc.), N. Mex. School, Sante Fe
†*Wilkinson, Mattie Leah (prim.), Mississippi Sch., Jackson
†Willcoxon, Dorothy, B.A. (prim.), Texas School, Austin, Texas
†Williams, Cora B., M.A. (deaf-oral), Colored Sch., W. Shreveport, La.
†Williams, Mrs. Ethel, B.S. (interm.), Texas School, Austin, Texas
†Williams, Eva (primary), Illinois School, Jacksonville, Ill.
†*Williams, Mrs. Helen, B.A. (acad.), Wisconsin Sch., Delavan
*Williams, Mrs. Hilda T., M.A. (acad.), Kendall Sch., Wash., D. C.
†Williams, James M., M.A. (Prin. adv.), Pa. Sch., Mt. Airy, Phila.
†Williams, Mrs. James S. (acad.), Texas Sch., Austin
†*Williams, Mrs. Laura F. (interm.), Mississippi School, Jackson
*Williams, Mrs. Lucille S. (primary), Arizona School Tucson
†Williams, Lucille P., B.S. (foods), Texas School, Austin, Texas
Wililams, Margaret, B.A. (Sp. & Hear. Therap.), Youngstown, Ohio.
†*Williams, Marjorie M., B.S.Ed. (interm.), Horace Mann Sch., Boston
†*Williams, Mary E. (adv.), Wisconsin School, Delavan, Wisc.
†Williams, Mary Lee, B.S. (clothing), Texas School, Austin, Texas
†Williams, Nancy, B.S.Ed. (interm.), Ohio Sch., Columbus
Williams, Paul (barbering), Virginia State School, Hampton, Va.
†Williams, Mrs. Rosamunde, Jr. H. S. 47, New York City
†Williams, Shirley, B.S. (elem.), Day School, Detroit
*Williams, Mrs. Walker R. (acad.), Tucker-Maxon Sch., Portland, Ore.
†Williams, William (phys. ed.), Ontario Sch., Belleville, Ont.
†Williamson, James, M.A. (acad.), Day School, Newark, N. J.
†*Williamson, Mrs. Kathryn W., B.A. (adv.), Ga. Sch., Cave Spring
†*Willingham, Mrs. Bernadine, M.E. (Sup. Tch.), Tex. Sch., Austin
*Willis, Arthur B., M.A. (adv.), California School, Berkeley, Calif.
Willis, Mary Jean, W. Roby Allen School, Faribault, Minnesota
Willis, Mrs. Viola (voc.), S. C. Sch. for Negroes,Spartanburg
Willmarth, Florence H., M.S., McKinley Jr. H. S., Pasadena, Cal.
†Wilma, Sister M., O.S.F., M.A. (interm.), St. John's Sch., Milwaukee
†Wilman, Mrs. M. Catherine, M.A. (Ass't. Prin.),Jr. H. S. 47, N.Y.C.
†*Wilson, Anne, M.A. (acad.), Day School, Portland, Ore.
Wilson, Mrs. Doris K., B.A. (acad.), Fla. School, St. Augustine
†Wilson, Elizabeth B., M.A. (child guid.), Texas Sch., Austin
†Wilson, Mrs. Frances, B.S. (acad.), Virginia Sch., Staunton
Wilson, Mrs. Helen, B.M. (interm.), Virginia School, Staunton
*Wilson, Mrs. J. Moore (acad.), Virginia School, Staunton, Va.
†*Wilson, Kenneth, L., M.A. (superv., oral), Ill. Sch., Jacksonville
*Wilson, Lalla, B.A. (interm.), Florida School, St. Augustine
†Wilson, S. Arthur, B.S. (Supv. Trade Ed.), Virginia St. Sch., Hampton

†Wilson, Wesley, B.A. (acad.), Florida Sch., St. Augustine
*Wilton, Mrs. Mae M. (Vis. aids & crafts), La. Sch., Baton Rouge
Wiltse, Lyle, B.A. (acad.), N. D. Sch., Devils Lake
*Winebrenner, G. Arthur (shoe rep.), Central N.Y. Sch., Rome, N.Y.
†Winch, Dorothy H., B.S. (acad.), N. J. Sch., W. Trenton
†Winchester, Mrs. DeLanie, B.S. (voc.), N. C. School, Morganton
†Winfield, Nettie, B.S. (voc.), Virginia State Sch., Hampton
†Winfield, Nettie E., B.S. (acad.), Sch. for Negroes, Baton Rouge
Wingfield, R. C., M.A., Ph.D. (Psych.), S. C. Schools, Spartanburg
*Winifred Denise, Sr., M., C.S.J., A.B. (interm.), Boston School
†Winn, Lilly, M.A. (acad.), Virginia Sch., Staunton
Winston, Matie E. (Prin., acad.), Wright Oral Sch., N. Y. C.
†Winter, Mrs. Pauline, B.S. (acad.), Missouri Sch., Fulton
†Wise, Maybelle, B.S. (voc.), Ohio School, Columbus
Wiseman, Mrs. Miriam, B.S. (nurs.), Day School, Baltimore, Md.
Witbeck, Carol, B.A., Sp.&Hear. Clinic, Brigham Young U., Provo, Ut.
Withrow, Frank B., M.S. (sp.corr. voc.), Central Inst., St. Louis
†Wittet, Beatrice E. (interm.), Horace Mann Sch., Roxbury, Mass.
†Wogenstahl, Mrs. Dorothy, B.A. (jr. high), A. G. Bell Sch., Cleveland
Wohlfart, Loretta, M.A. (acad.), Luth, Sch., Mill Neck, N. Y.
*Wohlstrom, Elvira, B.S. (adv.). Md. School, Frederick, Md.
Wojan, Mrs. Kathleen J. (eurythmics), Lexington Sch., N. Y. C.
†*Wolach, Marvin, M.A. (adv.), New Mexico School, Santa Fe, N. M.
†Wolf, Mrs. Edna L., B.A. (Superv., prim.), Calif. Sch., Berkeley
Wolff, Mrs. Jean, B.E., Central Inst., St. Louis, Mo.
Wolfe, Paul, M.D. (Psychi.), Oregon School, Salem Oregon
†*Wolke, Mary, B.A. (interm.), Illniois School, Jacksonville, Ill.
Womack, Dorothy (Lib.), Day Classes, Miami, Florida
†Wood, Mrs. Gladys, B.A. (acad.), Tenn. Sch., Knoxville
†*Wood, Mrs. Jessie S. (interm.), Ala. School, Talladega, Ala.
*Wood, Mrs. Margaret M. (acad.), Lexington School, N. Y. C.
Wood, Mrs. Nadine (aud. vis. & acad.), Diamond Hd. Sch., Honolulu
†Wood, Nancy E., Ph.D. (Ass. Dir.), Cleveland Hear & Sp. Ctr.
†Wood, Wilbur, B.S. (gen. shop, Negro Dept.), Tenn Sch., Knoxville
*Woodruff, Irvan, B.A. (sloyd), California School, Berkeley, California
†Woodrum, Mrs. Dorothy (rhythm), Virginia School, Staunton
Woods, Mrs. Grace (deaf-blind), Ia. Sch., Council Bluffs
Woods, Ruth E. (prim.), Colo. School, Colorado Springs, Col.
†*Woodward, Mrs. Elizabeth, Day Sch., Zanesville, Ohio
Wooldridge, Mrs. Medora, B.A., Central Inst., St. Louis, Mo.
†Woolley, Melba, Day Class, Ottawa, Ontario, Can.
*Woolslayer, Mary, B.S. (manual-interm.), Kentucky Sch., Danville
†Worling, Dorothy E. (interm.), Beverly School, Beverly, Mass.
†Worthen, Mrs. Hope, M.A. (prim.), Day School, Oakland, Calif.
†Wright, Mrs. Adele, M.A. (acad.), N. J. Sch., W. Trenton
*Wright, Alexander Sr. (voc.), Colo. Sch., Colorado Springs
†Wright, Mrs. Beverly W., B.A., Jr. Leag. Sch. Sp. Corr., Atlanta
†Wright, Clara, B.S. (acad.), Florida Sch. for Negroes, St. Augustine
Wright, Dorothy (prim.), Florida School, St. Augustine, Fla.
†*Wright, Mrs. Isabella, M.A. (prim. oral), Oregon School, Salem, Ore.
†Wright, Mrs. LaPearl (acad.), Idaho School, Gooding
*Wright, Mrs. Winifred N. (intermed.), Wash. Sch., Vancouver,
*Wurtz, Mary J., A.B. (prim.), West Pa. School, Pittsburgh, Pa.
†Wyche, Virginia L. B.S., M.E. (prim.), Texas Sch., Austin
†Wymore, Mrs. Pauline (acad.), Iowa Sch., Council Bluffs, Iowa
†Wynne, Mattie K., B.A. (primary), Virginia School, Staunton, Va.
†*Xaveria, Sister M., B.A. (adv.), Arch. Ryan Mem. Inst., Phil., Pa.
†Xavier, Sister Rose, S.C., M.A. (adv.), DePaul Inst., Pittsburgh, Pa.
Yacks, Colin, B.S., Day School, Cincinnati, Ohio
†Yates, Arthur, M.A. (Asst. Supt.), Illinois School, Jacksonville
Yates, Fred, B.A. (adv.), Virginia Sch., Staunton
*Yates, Mrs. Margaret, B.S. (adv.), Md. School, Frederick Md

†Yelverton, Mrs. Ada Lee, B.A. (Librarian), N. C. Sch., Raleigh
†Yenrick, D. E., M.A. (Dir. Adm., Audiologist), Pa. Sch., Philadelphia
Yinger, Mrs. Ruth P. (voc.), Maryland School, Frederick
†Yoder, Adolphus E., B.S. (woodworking), Mich. School, Flint, Mich.
Young, Robert A., B.S. (acad.), Clarke Sch., Northampton, Mass.
†Young, Mrs. Maude H., B.S. (voc.), Diamond Hd. Sch., Honolulu
†*Youngers, Mrs. Retta, M.S., N. M. School, Santa Fe
†*Youngers, Richard T., M. Ed. Psy. (Prin.), Okla. School, Sulphur
Younggren, Darwin, B.S. (printing), Mont. School, Great Falls
*Youngs, Joseph P., M.A. (Prin.), The Kendall Sch., Wash., D. C.
†Younie, Elsie (acad.), Mackay Sch., Montreal, Que.
†*Yowell, Emily (adv.), American School, West Hartford, Connecticut
†Yurman, Alvin, M.A. (elem.), Jr. H. S. 47, New York City
†Zabriskie, Mrs. Mildred S., B.S. (acad.), Diamond Hd. Sch., Honolulu
†Zambon, Dorothy, Day School, Tampa, Fla.
†Zeratsky, Erma R., B.S.Ed. (nursery), Parker Elem. Sch., Chicago
†Zeratsky, Ruth M., B.S.Ed. (adv.), Parker Elem. Sch., Chicago
†Ziagos, Gus, M.A., Parker Elem. School, Chicago, Ill.
†*Ziebach, Dorothy R., B.A. (presch.), Day School, Oakland, Calif.
†Zielke, Mrs. Charlotte, B.S., A. G. Bell Sch., Chicago
†Zieske, Paul, M.A. (mach. shp.), Michigan School, Flint, Michigan
Zimble, Mrs. Mary (acad.), Penna. School, Philadelphia
†Zimmerman, Mrs. Margaret, B.S., Lutheran Inst., Detroit, Mich.
*Zimmerman, Mrs. Mildred (Dir. of survey), Md. Sch., Frederick, Md.
†*Ziskowski, Julia (Supv. Tchr. adv.), American Sch., W. Hartford
†*Zobel, Emilie, B.A. (Super. Tch., voc.), Va. Sch., Staunton
Zudick, Mrs. Mary B., M.Ed., Day Classes, Dearborn, Mich.
*Zwibel, Yita, B.A. (acad.), Ind. Sch., Indianapolis
Zwisler, Mary Ellen, B.A., Day Class, Oak Park, Ilinois

Medical School Personnel in Speech and Hearing Problems

A MUCH greater awareness concerning speech and hearing problems is being manifested by the medical schools in the United States. A few such schools operate Speech and Hearing Clinics or Centers, some have preschool classes for the deaf, and a number offer lectures on speech and hearing problems and a certain amount of observation work for medical students. Annually a questionnaire is circulated among all the accredited medical schools in the United States and in Canada asking for the names of personnel in speech and hearing problems who are on their staff. The following names of individuals doing this type of work were obtained from the Deans of the medical schools.

California

Shirley Harold Baron, M.D., F.A.C.S., Assistant Clinical Professor of Surgery (Otorhinolaryngology); Member, Committee for San Francisco Hearing and Speech Center for San Francisco County Medical Society, Stanford University School of Medicine.

Walter E. Heck, M.D., F.A.C.S., Instructor in Surgery (Otorhinolaryngology), Stanford University School of Medicine.

Robert C. McNaught, M.D., Clinical Professor of Surgery (Otorhinolaryngology); Head of Division of Otorhinolaryngology; Chairman, Committee on San Francisco Hearing and Speech Center for the San Francisco County Medical Society, Stanford University School of Medicine.

Wilda M. Merritt, M.A., University of California Medical School, San Francisco, California (Trained at Northwestern University, Evanston, Illinois and Stanford University, Palo Alto, California)

Paul J. Moses, M.D., Assistant Clinical Professor of Surgery (Otorhinolaryngology); Director, Speech and Hearing Clinic, Division of Otorhinolaryngology, Stanford University School of Medicine.

Hayes Newby, Ph.D., Associate Professor of Speech and Drama, Stanford University Speech Department (campus); Director, San Francisco Hearing and Speech Center, Stanford University School of Medicine.

Walter P. Work, M.D., Assistant Clinical Professor of Surgery (Otorhinolaryngology); Member, Committee for San Francisco Hearing and Speech Center for San Francisco County Medical Society, Stanford University School of Medicine.

Connecticut

Norton Canfield, M.D., Associate Clinical Professor of Otolaryngology, Yale University School of Medicine, New Haven, Conn.

John A. Kirchner, M.D., Associate Professor of Otolaryngology, Chief of Section (Otolaryngology), Grace-New Haven Community Hospital University Service; Consultant VA Hospital, West Haven, Conn.

Susan H. Knap, B.S., Speech and Hearing Therapist, Hearing and Speech Center, Yale-New Haven Medical Center, New Haven Conn.

Harris I. Pomerantz, M.S., Clinical Instructor of Otolaryngology, Director, Hearing and Speech Center, Yale-New Haven Medical Center, New Haven, Conn.

John Albert Kirchner, M.D., Associate Professor of Otolaryngology; Chief of Section (Otolaryngology), Grace-New Haven Community Hospital University Service; Consultant VA Hospital (West Haven), Conn.

Harris I. Pomerantz, M.S., Clinical Instructor in Otolaryngology (Audiology); Clinical Audiologist and Speech Therapist, Grace-New Haven Community Hospital University Service, Conn.

Illinois

Herbert Koepp Baker, Ph.D., Acting Director, Speech and Hearing Center, University of Illinois, Chicago.

Francis L. Lederer, M.D., Professor and Head of the Department of Otolaryngology, University of Illinois, Chicago, Illinois.

Catherine Lee Fogle, M.A., Audiologist and Clinic Supervisor, University of Illinois, Chicago, Illinois. (Trained at Central Institute for the Deaf, St. Louis, Missouri)

Jeannette Frasier, M.A., Clinical Instructor in Audiology, University of Illinois, Chicago, Illinois.

Marian C. Quinn, M.A., Educational Counselor, University of Illinois, Chicago, Illinois. (Trained at Milwaukee State Teachers College and Columbia University)

Jane Irvine, M.A., Audiologist, University of Illinois, Chicago, Illinois

Mrs. Bunny Rubin, M.A., Speech Therapist, University of Illinois, Chicago, Illinois

Edward Elliott, Speech Therapist for Laryngectomized Patients, University of Illinois, Chicago, Illinois

John McCauley, M.A., Clinical Psychologist, University of Illinois, Chicago, Illinois.

Gordon Stowe, B.S., Electro-acoustic Engineer, University of Illinois, Chicago, Illinois.

Joseph Wepman, Ph.D., Billings Hospital, University of Chicago, Chicago, Illinois. (Trained at University of Wisconsin and University of Chicago)

Helmer Myklebust, Ed.D., Northwestern University, Evanston and Chicago, Illinois. (Trained at Gallaudet College, Washington, D. C.)

William F. Waldrop, M.A., St. Luke's Hospital, University of Illinois Medical School, Chicago, Illinois. (Trained at Northwestern University, Evanston, Illinois)

Raymond Carhart, Ph.D., Northwestern University, Evanston and Chicago, Illinois. (Trained at Northwestern University, Evanston, Ill.)

John Gaeth, Ph.D., Northwestern University, Evanston and Chicago, Illinois. (Trained at Northwestern University, Evanston, Illinois)

Jean Closser, A.B., Northwestern University, Chicago, Illinois. (Trained at Indiana University, Bloomington, Illinois)

Paul Moore, Ph.D., Northwestern University, Evanston and Chicago, Illinois. (Trained at Northwestern University)

Harold Westlake, Ph.D., Northwestern University, Evanston and Chicago, Illinois. (Trained at Michigan State Normal College, Ypsilanti and University of Michigan)

Indiana

Carl W. Fuller, M.A., Assistant Professor of Audiology, School of Medicine, Indiana University Medical Center, Indianapolis 7, Indiana. (Trained at College of the Pacific and Northwestern University)

Janina Krantz, M.A., Assistant in Speech Pathology, School of Medicine, Indiana University Medical Center, Indianapolis 7, Indiana. (Trained at University of Michigan and Pennsylvania State University)

Kathleen McKenney, M.A., Associate in Audiology, School of Medicine, Indiana University Medical Center, Indianapolis 7, Indiana. (Trained at Milwaukee State Teachers College and Northwestern University)

Francis L. Sonday, A.B., Assistant Professor of Audiology, School of Medicine, Indiana University Medical Center, Indianapolis 7, Indiana. (Trained at Indiana University and Northwestern University)

Jack M. Wyeth, M.A., Instructor in Audiology, School of Medicine, Indiana University Medical Center, Indianapolis 7, Indiana. (Trained at Augustana College and Northwestern University)

Iowa

Scott N. Reger, Ph.D., College of Medicine, University of Iowa, Iowa City, Iowa. (Trained at University of Iowa)

Mrs. Jeanne K. Smith, M.A., College of Medicine, University of Iowa, Iowa City, Iowa. (Trained at University of Iowa)

Juergen Tonndorf, M.D., College of Medicine, University of Iowa, Iowa City, Iowa. (Trained at Universities of Kiel, Munich, Frieburg, Heidelberg, Germany)

Kansas

Evelyn Allen, M.A., College of Medicine, University of Kansas Medical Center, Kansas City, Kansas, Speech Therapist and Instructor. (Trained at University of Iowa)

Margaret Byrne, M.A., College of Medicine, University of Kansas Medical Center, Kansas City, Kan., Speech Therapist and Assistant Professor. (Trained at Northwestern University, Evanston, Ill.)

Mrs. Harriet D. Slankard, M.A., College of Medicine, University of Kansas Medical Center, Kansas City, Kansas, Instructor. (Trained at Lexington School and Teachers College, Columbia, New York)

Cornelius P. Goetzinger, M.A., College of Medicine, University of Kansas Medical Center, Kansas City, Kans., Audiologist. (Trained at Central Institute for the Deaf, St. Louis, Mo.; Gallaudet College, Washington, D. C.; University of California, and Northwestern University, Evanston, Ill.)

Lee Meyerson, Ph.D., College of Medicine, University of Kansas Medical Center, Kansas City, Kan., Psychologist. (Trained at Lafayette and University of California).

June Miller, M.A., College of Medicine, University of Kansas Medical Center, Kansas City, Kan., Associate Professor and Director of Hearing and Speech Department. (Trained at Central Institute for the Deaf, St. Louis, Mo., and the Lexington School for the Deaf, New York, N. Y.)

La Vern B. Spake, M.D., University of Kansas Medical Center, Chairman of the Hearing and Speech Department.

Louisiana

Personnel in the Speech and Hearing Center, Tulane Medical School, New Orleans, Louisiana.

Maurice Joseph, M.S., Audiologist,

Mrs. Pauline Joseph, M.S., Nursery-school teacher.

Jeannette K. Laguaite, Ph.D., Speech Pathologist,

James W. McLaurin, M.D., Medical Director,

Harold Starbuck, Ph.D., Speech Pathologist,

Maryland

Dr. Merle Ansberry, Associate Professor of Speech, Ph.D., University of Maryland, School of Medicine, Baltimore, Md.

Dr. Ray Ehrensberger, Professor of Speech, Ph.D., University of Maryland School of Medicine, Baltimore, Md.

William G. Hardy, Ph.D., Director, Hearing and Speech Center, Assoc. Professor of Otolaryngology and Environmental Medicine, The Johns Hopkins Medical Institutions, Baltimore, Maryland

Miriam D. Pauls, Ph.D., Assistant Professor of Otolaryngology and Environmental Medicine, The Johns Hopkins Medical Institutions, Baltimore, Maryland

Harriet L. Haskins, M.A., Instructor in Otolaryngology and Environmental Medicine, The Johns Hopkins Medical Institutions, Baltimore, Maryland

Paul J. LaBenz, D.Sc., Instructor in Otolaryngology, The Johns Hopkins Medical Institutions, Baltimore, Maryland

Dr. Edward A. Kitlowski, Clinical Professor of Plastic Surgery, M.D., University of Maryland, School of Medicine, Baltimore, Md.

Eolin C. Kuper, Assistant in Speech Pathology, The Johns Hopkins Medical Institutions, Baltimore, Maryland

Joanna Cohen, Assistant in Audiology, The Johns Hopkins Medical Institutions, Baltimore, Maryland

Michigan

University of Michigan Medical School, Ann Arbor, Michigan. (See University Speech and Hearing Clinic Personnel in Speech and Hearing Clinics in Colleges and Universities.)

Minnesota

LeRoy Hedgecock, Ph.D., Mayo Clinic and Mayo Foundation, Graduate Medical School, University of Minnesota, Rochester, Minn. (Trained at Central Institute for the Deaf, St. Louis, Mo.)

Frank Lassman, Ph.D., The Medical School, University of Minnesota, Minneapolis, Minn.

Missouri

S. Richard Silverman, Ph.D., School of Medicine, Washington University, St. Louis, Mo. (Trained at Central Institute for the Deaf, St. Louis, Mo.)

Alan Goodman, Ph.D., Washington University School of Medicine, St. Louis, Missouri

Mary Lou Rush, M.S., Director of Speech Correction Program, Dept. of Speech; and Diagnostician in Speech and Hearing, School of Medicine, St. Louis University, St. Louis, Mo. (Trained at Central Institute for the Deaf, St. Louis, Mo.)

New York

Moe Bergman, Ed.D., Lecturer in Otolaryngology, College of Physicians and Surgeons, Columbia University

Jon Eisenson, Ph.D., Lecturer in Otolaryngology, College of Physicians and Surgeons, Columbia University

Bozer, Herrmann E., M.D., Clinical Professor and Head of the Division of Otolaryngology, The University of Buffalo School of Medicine, Buffalo, N. Y.

Elmo Knight, Audiologist (Buffalo Hearing and Speech Clinic), The University of Buffalo School of Medicine, Buffalo, N. Y.

Donald M. Markle, M.Ed., Lecturer in Otolaryngology, College of Physicians and Surgeons, Columbia University

North Carolina

Newton D. Fischer, M.D., Assistant Professor of Otolaryngology, Department of Surgery, University of North Carolina School of Medicine, Chapel Hill, N. C.

Mrs. Richard L. Masland, Speech Specialist, Language Clinic, Bowman Gray School of Medicine, Wake Forest College, Winston-Salem, N. C.

Roderick B. Ormandy, Duke University School of Medicine, Durham, N. C. (Trained at Northwestern University)

Mrs. June S. Orton, M.S.S., Director, Language Clinic, Bowman Gray School of Medicine, Wake Forest College, Winston-Salem, N. C.

Louis Deno Reed, B.S. (pre-Med), Audiologist-in-Charge, Hearing and Speech Center, North Carolina Memorial Hospital, Instructor in Otolaryngology, University of North Carolina School of Medicine, Chapel Hill, N. C.

Ohio

Thomas B. Anderson, Ph.D., College of Medicine, Ohio State University, Columbus, Ohio. (Trained at Central Institute for Deaf and Ohio State University)

John W. Black, Ph.D., College of Medicine, Ohio State University, Columbus, Ohio. (Trained at University of Iowa)

Henry M. Moser, Ph.D., College of Medicine, Ohio State University, Columbus, Ohio. (Trained at University of Michigan and University of Iowa)

John J. O'Neill, Ph.D., College of Medicine, Ohio State University, Columbus, Ohio. (Trained at Ohio State University)

Mabel Jean Schmer, M.A., Audiologist, Children's Hospital, Conservation of Hearing Clinic, Ohio State University, Columbus, Ohio. (Trained at University of Nebraska and Ohio State University)

Isabelle Starkey, M.A., School of Medicine, Western Reserve University, Cleveland, Ohio (Audiology)

Warren H. Gardner, Ph.D., School of Medicine, Western Reserve University, Cleveland, Ohio (Audiology)

Richard M. Flower, Ph.D., School of Medicine, Western Reserve University, Cleveland, Ohio (Speech)

Nancy E. Wood, Ph.D., School of Medicine, Western Reserve University, Cleveland, Ohio (Speech)

Rella King, M.A., School of Medicine, Western Reserve University, Cleveland, Ohio (Speech)

George J. Fortune, M.A., Director, Cleveland Hearing and Speech Center, School of Medicine, Western Reserve University, Cleveland, Ohio. (Orientation for medical and nursing students)

Oklahoma

Alice Burtnett, M.A., College of Medicine, University of Oklahoma, Oklahoma City, Oklahoma. (Trained at Central Institute for the Deaf, St. Louis, Missouri and Western Reserve University, Cleveland, Ohio).

John W. Keys, Ph.D., College of Medicine, University of Oklahoma, Oklahoma City, Oklahoma. (Trained at Northwestern University, Evanston, Illinois).

Verdry D. Vaughan, B.S., Instructor, Teacher Training Center. Holds certificate from Conference of Executives of American Schools for the Deaf.

Oregon

Herold Lillywhite, Ph.D., Director of Speech and Hearing, Crippled Children's Division, University of Oregon Medical School, Portland, Oregon.

Pennsylvania

Pauline Coonel, M.D., Woman's Medical College of Pennsylvania, Philadelphia.

Leo G. Doerfler, Ph.D., College of Medicine, University of Pittsburgh, Pittsburgh, Penna. (Trained at Central Institute for the Deaf, St. Louis,, Mo., and Northwestern University)

Charlote B. Avery, M.A., College of Medicine, University of Pittsburgh, Pittsburgh, Penna. (Trained at Milwaukee State Teachers College, Milwaukee, Wis., and Northwestern University)

Dr. M. Georgiana Peacher, Speech Therapist, Temple University Hospital, Philadelphia, Pa.

William J. Hitschler, M.D., Woman's Medical College of Pennsylvania, Philadelphia.

Robert J. Hunter, Hearing Center, School of Medicine, University of Pennsylvania, Philadelphia, Penna.

Douglas MacFarlan, Hearing Center, School of Medicine, University of Pennsylvania, Philadelphia, Penna.

Kathleen McKenney, M.A., College of Medicine, University of Pittsburgh, Pittsburgh, Penna. (Trained at Milwaukee State Teachers College, Milwaukee, Wis., and Northwestern University)

Aubrey Epstein, Ph.D., College of Medicine, University of Pittsburgh, Pittsburgh, Penna. (Trained at Western Reserve University and University of Iowa)

Maurice S. Saltzman, M.D., Temple University Hospital and School of Medicine, Philadelphia, Pa.

Kenneth Stewart, M.S., Acoustic Physicist, School of Medicine, University of Pittsburgh, Pittsburgh, Penna. (Trained at Graduate School of Public Health, University of Pittsburgh)

Clay Meritser, M.A., School of Medicine, University of Pittsburgh, Pittsburgh, Penna. (Trained at University of Pittsburgh)

Alice Vandeventer, B.S., M.S., School of Medicine, University of Pennsylvania. (Trained at University of Illinois and Indiana State Teachers College)

Emily Lois Van Loon, M.D., Woman's Medical College of Pennsylvania, Philadelphia.

Mrs. Jay Clay, School of Medicine, University of Pennsylvania, (Trained at Aural Rehabilitation Center, U. S. Naval Hospital, Philadelphia, and Trask School of Lip Reading, Philadelphia)

John Harrison, B.S., School of Medicine, University of Pennsylvania. (Trained at Penna. Institute for Mental and Nervous Diseases, Philadelphia, in Speech Work)

Mrs. Patricia Dennehy, Audiology Center, School of Medicine, University of Pennsylvania.

Frank Bakes, Ph.D., School of Medicine, University of Pennsylvania. (Trained at the University of Iowa in Speech Work)

Tennessee

John A. Irwin, M.A., University of Tennessee College of Medicine, Memphis, Tennessee. (Trained at Western Reserve University, Cleveland, Ohio)

James S. Earle, M.A., University of Tennessee College of Medicine, Memphis, Tennessee. (Trained at Columbia University, New York)

Freeman McConnell, Ph.D., Assoc. Professor of Audiology, School of Medicine, Vanderbilt University, Nashville, Tenn. (Trained at the University of Illinois and Northwestern University)

Claire Cooper, M.A., Instructor in Audiology, School of Medicine, Vanderbilt University, Nashville, Tenn. (Trained at U. S. Naval Hospital, Hunter College, New York, and Northwestern University)

Philip N. Hood, Ph.D., Asst. Professor of Speech Pathology, School of Medicine, Vanderbilt University, Nashville, Tenn. (Trained at the University of Denver and Northwestern University)

Forrest M. Hull, Ph.D., Ass't. Professor of Speech Science, School of Medicine, Vanderbilt University, Nashville, Tenn. (Trained at University of Wichita and University of Illinois)

Martha Buchman, M.A., Instructor in Audiology, School of Medicine, Vanderbilt University. (Trained at Clarke School for the Deaf)

Thomas Makres, M.A., Instructor in Speech Pathology, School of Medicine, Vanderbilt University, Nashville, Tennesee. (Trained at University of Syracuse)

Esther Jacobson, M.S., Instructor in Speech Pathology, School of Medicine, Vanderbilt University, Nashville, Tenn. (Trained at University of Pittsburgh and Purdue University)

Texas

J. L. Bangs, Ph.D., Baylor College of Medicine, Houston, Texas

F. R. Guilford, Medical Director and Assistant Professor of Otorhinolaryngology, University of Texas Medical Branch Speech and Hearing Center, Galveston, Texas

C. O. Haug, M.A., Director of Audiology and Speech, University of Texas Medical Branch Speech and Hearing Center, Galveston, Texas

John C. Crossman, Jr., B.S., University of Texas, Medical Branch, Audiology and Speech, Galveston, Texas

Utah

Wallace A. Goates, Ph.D., College of Medicine, University of Utah, Salt Lake City, Utah. Trained at Yale University, State University of Iowa, University of Utah, Northwestern University)

Vermont

Elmer Reed, M.D., Assistant Professor in Otolaryngology, University of Vermont*

James McKay, Professor of Pediatrics, University of Vermont*

George Schumacher, Professor of Neurology, University of Vermont*

Virginia

Malcolm B. McCoy, Ph.D., Assistant Director of the Speech and Hearing Center, University of Virginia, Charlottesville, Va.

James M. Mullendore, Ph.D., Director of the Speech and Hearing Center, University of Virginia, Charlottesville, Va.

P. N. Pastore, M.D., Director, Audiology Center, Medical College of Virginia, Richmond, Viriginia.

S. James Cutler, B.S., Assistant Professor of Audiology, School of Medicine, Medical College of Virginia, Richmond. (Trained at Michigan State Normal College, Ypsilanti, Temple University, Philadelphia, and Penna. School for the Deaf, Mt. Airy, Philadelphia, Pa.)

Nova Scotia

Marie T. Rudd, Dalhousie University, Halifax, N. S.

Ontario

E. Douglas, Faculty of Medicine, University of Toronto, Toronto, Canada.

M. Hoshiko, Dept. of Psychiatry, University of Toronto, Toronto, Canada

Professor P. E. Ireland, Head, Dept. of Oto-Laryngology, University of Toronto, Toronto, Ont.

* Affiliated with the Vermont Association for the Crippled and with the Department of Speech, University of Vermont.

TEACHER TRAINING CENTERS
Centers Granting College Degrees or College Hours of Credit

Name & Location of Teacher Training Center	Name of Director of Teacher Trng. Center	University or College Affiliation	Practice Teaching Center	Total Trainees Finishing in 1954	Degrees Granted	Does completion of studies automatically grant trainee a degree?
Arkansas * chool for the Deaf, Little Rock, Ark.	Lucy M. Moore, M.A.	University of Arkansas Arkansas State Teachers College	Ark. School for Deaf	12	B.S. M.S.	No, 18 hours undergrad. cr. 12 hours graduate cr.
California *San Francisco State College, 1600 Holloway Ave., San Francisco 27	Priscilla Pittenger, Ed. D. Leo F. Cain, Ph.D.	San Francisco State Col.	Day School, Oakland, Cal. School for the Deaf Berkeley	2	A.B. M.A.	Yes No, 30 hours gr. credit
John Tracy Clinic, 806 W. Adams St., Los Angeles	Mrs. Spencer Tracy, Sc.D., H.L.D.	University of Southern California	John Tracy Clinic	3	B.S.Ed.	No, 26 units
*Los Angeles State College of Applied Arts and Sciences	Richard G. Brill, Ed.D.	Los Angeles State College of Applied Arts and Sciences	California School for the Deaf, Riverside	5	A.B.	No, 30 hours undergrad. cr.
District of Columbia *Graduate Dept. of Ed., Gallaudet College, Washington 2, D. C.	Leonard M. Elstad, M.A., LL.D.	Gallaudet College	Kendall School	10	M.S.	Yes
Illinois Illinois State Normal University	Rose E. Parker	Illinois State Normal University	University Laboratory Training School	6	M.S. B.S.	Yes
Loyola University, Chicago, Ill.	Marian Quinn, M.A.	Loyola University	Local Day Schools for the Deaf		M.A.	Yes
University of Illinois, Urbana, Ill.	Eloise Kennedy, M.A.	University of Illinois	Illinois School for Deaf and Champaign Day School	4	B.S., M.S.	No, 40 hours
Kansas *University of Kansas, Medical Center, Kansas City, Kans.	June Miller, M.A.	Univ. of Kansas, Lawrence, Kans.	Kansas School for the Deaf, Olathe, and Preschool for Deaf, Medical Center K.C.K.	5	M.S.	Yes
Massachusetts *Clarke School for the Deaf, Round Hill, Northampton, Mass.	George T. Pratt, M.Ed., L.H.D.	Smith College, University of Massachusetts Syracuse University	Clarke School	10	M.Ed.	No, 30 hours graduate cr.
Michigan *Horace H. Rackham School of Sp. Ed., Ypsilanti, Mich.	Morvin A. Wirtz, Ed.D.	Michigan State Normal College	Rackham School	6	B.S. Ed.M.	

TEACHER TRAINING CENTERS

Centers Granting College Degrees or College Hours of Credit

Name & Location of Teacher Training Center	Name of Director of Teacher Trng. Center	University or College Affiliation	Practice Teaching Center	Total Trainees Finishing in 1954	Degrees Granted	Does completion of studies automatically grant trainee a degree?
*Wayne University, Detroit, Mich.	John J. Lee, Ph.D.	Wayne University	Day School, Detroit	1	B.S., A.B. M.Ed. Ed.D.	Yes
Missouri *Central Institute for the Deaf, 818 S. Kingshighway, St. Louis	S. Richard Silverman, Ph.D.	Washington University	Central Institute	9	B.S., M.A.	No, 64 hours credit
New York *Lexington School Teacher Preparation Course, 904 Lexington Ave., New York 21, N. Y.	Clarence D. O'Connor, M.A., L.H.D.	Teachers College, Columbia University	Lexington School	13	M.A.	No, 32 graduate credit hrs.
*St. Mary's School for the Deaf, and U. of Buffalo, 2253 Main St., Buffalo 14, N. Y.	Sister M. Constantia, Ph.D.	University of Buffalo	St. Mary's School	8	M.Ed.	No, 24 hours gr. credit
Syracuse Univ., Hear. & Sp. Center, 817 Univ. Ave., Syracuse 10, N. Y.	Louis M. DiCarlo, Ed.D.	Syracuse University	Percy Hughes School, Rochester School, Clarke School		A.B. M.A. M.S. M.Ed.	Yes
Hunter College, 695 Park Ave., New York 21, N. Y.	Elena D. Gall, Ed.D.	Hunter College	Jr. H. S. 47, N. Y., N. Y.	4	M.A.	Yes
North Carolina N. C. School for the Deaf	Ben E. Hoffmeyer, M.A.	Appalachian State Teachers College and Lenoir Rhyme College, Hickory, N. C.	N. C. Sch. for the Deaf	5	B.S.	No, 32 hours credit
Ohio Kent State University, Kent, O.	Edna R. Oswalt, Ph.D. Rachel D. Davies, M.A., Ed.D.	Kent State University	Day School, Akron Ohio Dem. Class, Kent Univ.	2	B.S.	Yes
Oklahoma *Oklahoma College for Women, Chickasha,	John A. Morris	Oklahoma College for Women	Jane Brooks School for Deaf	2	B.S.	Yes

TEACHER TRAINING CENTERS

Centers Granting College Degrees or College Hours of Credit

Name & Location of Teacher Training Center	Name of Director of Teacher Trng. Center	University or College Affiliation	Practice Teaching Center	Total Trainees Finishing in 1954	Degrees Granted	Does completion of studies automatically grant trainee a degree?
Univ. of Oklahoma, School of Medicine, Speech & Hearing Center, 800 E. 13 St., Oklahoma City, Oklahoma	Alice M. Burtnett, M.A.	Univ. of Oklahoma, Norman	Class in Clinic	4	A.B. M.A.	No, 60 hours
Pennsylvania *Western Penn. School, Edgewood, Pittsburgh, 18, Pa.	Sam. B. Craig, M.A., Litt.D.	University of Pittsburgh	West Penna. School	3		No, 18 hours Undergraduate Credit
*DePaul Institute, Pittsburgh, Penna.	Rev. Thomas R. Bartley, B.A.	Duquesne University	DePaul Inst. Public Schools	4	B.S. M.Ed.	No, None
South Carolina *Teacher Training Department, S. C. School for the Deaf, Spartansburg, S.C.	N. F. Walker, M.A.	Converse College	South Carolina School	5	A.B. B.S.	No, Varies
South Dakota Augustana College, Sioux Falls, S.D.	A. S. Myklebust, M.A. Richard W. Flint, M.A.	Augustana College	South Dakota School for the Deaf		A.B.	Yes
Tennessee *Tennessee School for the Deaf	Herschel R. Ward, M.A.	University of Tennessee	Tenn. Sch. for the Deaf	3	M.S.	Yes
Texas Sunshine Cottage, 103 Tuleta Drive, San Antonio 12, Texas	Mary K. Van Wyk	Trinity University, San Antonio Texas	Sunshine Cottage		A.B. B.S.	30 hours
Wisconsin *Wisconsin State College, Milwaukee	Alice Streng, M.A.	Wisconsin State College	Neeskara-Binner School Lincoln-Binner School Atwater School	7	B.S. M.E.	Yes

Total Number of Teachers in Training in the United States—133

Total: 28 Centers
*Certified by the Conference of Executives of American Schools for the Deaf

TEACHERS IN TRAINING

Completing Course of Study in 1955
Centers Granting Degrees or Hours of Credit

Arkansas

**University of Arkansas, Little Rock, Ark.*
(School for the Deaf, Little Rock)

James Alsobrook
Joe Burks
Jo Anne Burroughs
Don Caradine
James Clark
Eugene Meyer
Ernestine Mhoon
William Peck
James Piskos
Mrs. Pauline Piskos
Mary Black
John Heaton

California

**San Francisco State College*
(California School for the Deaf; Day School, Oakland)

Katherine Lund Anderson
Mary Catherine Daneri

University of Southern California
(The John Tracy Clinic)

Marilyn Hershey, B.S.
Beverly O'Connor, B.S.
Ellen Jacobsen

**Los Angeles State College of Applied Arts and Sciences*
(California School for the Deaf, Riverside)

Larry Barrett
Renne Beatty
Mrs. Iola Gates
Dorothea Simpson
Jeanne Paul, B.S.

District of Columbia

**Gallaudet College, Washington 2, D. C.*
(The Kendall School)

Pauline Best, B.A.
Margaret Davies, B.Ed.
Joel R. Hoff, B.S.
Hilton T. Lytle, B.S., M.A.
Paul C. Peterson, B.A.
Kisu Rhee, B.S.
John Armond Srnka, B.A.
Goldie Trboyevich, B.S.
Norman Tully, B.A.
Mac Vernon, B.A.

Illinois

Illinois State Normal University
(University Laboratory Training Center)

Ronald L. Evelsizer
Camilla Holt
Kenlay W. Hood
Alfred Larson
Gerald Studebaker
Bette Joanne Wiley

University of Illinois, Urbana
(Illinois School for the Deaf)

Rose G. Burns
Emily Ann Hanafee
Richard D. Maxey
Richard Stream

Kansas

**University of Kansas Medical Center, Kansas City, Kansas*
(School for the Deaf, Olathe)

Mary Jean Dancy
James E. Embrey
Roberta Lee Embrey
Berneice Fort
Hubertine Mog

Massachusetts

**Clarke School, Northampton, Mass.*
(Smith College, The University of Massachusetts)

Mary Louise Belden, B.A.
James William Carde
Margaret Alma Lapp, B.A.
James Francis Lowell, B.S.
Barbara Joyce McClung, A.B.
Obdulia Dora Garcia Pico, B.A.
Richard L. Plummer, B.S.
Margaret Suzanne Roberts, B.S. Ed.
Radhes Chandra Sen, B.A.
Dolores Tamburini, B.A.

Michigan

**Michigan State Normal College*
(Michigan School for the Deaf; Rackham School)

Mary Bayle
Susan B. Flessland
Lucy A. Salles
Richard W. Stallard
Marilyn A. Weeks
Doris M. Winick

**Wayne University*
(Day School, Detroit)

Clareen Bullock

Missouri

**Central Institute for the Deaf*
(Washington University)

Elna Ann Brock
Mrs. Gladys Crawford
Mrs. Jane Daniels
Harriett Houghton
Sherry Leeds
Samuel Medina
Joseph Rosenstein
Marjorie Stagge
Lillian Wilson

New York

**Lexington School*
(Teachers College, Columbia University)

Betty Ann Bartz, B.A.
Suzanne Bolle, B.A.
Louie J. Fant, Jr., B.A.
Carmen G. Farina, B.A.
Eduviges Francisco, BSE
Alice Geesling, M.A.
Carol Guild, B.A.
Marjorie Hill, B.A.
E. John Holter, B.S.
Harriet B. Jones, B.A.
Eileen M. Kelly, B.A.
Isabel Kulick, B.S.
Rosemirel Mandel, B.S.

**St. Mary's School for the Deaf, Buffalo, N. Y.*
(University of Buffalo)

John E. Delaney, B.S.
Shirley A. Flood, B.A.
Marie E. Gallagher, B.A.
Richard G. Hehir, B.A.
Edward J. Jennings, B.S.
Carol G. Lynch, B.A.
Elsie E. Sowerby
Joan M. Williams, B.A.

North Carolina

North Carolina School for the Deaf, Morganton
(Appalachian State Teachers College and Lenoir Rhyne College, Hickory, N. C.)

Donald Bynum
Mrs. Elizabeth Ervin
Mrs. Iola Gaylord
Mildred Laney
Mrs. Susan Patton

Oklahoma

**Oklahoma College for Women*
(Jane Brooks School for the Deaf)

Jerry Suttle
Janet Bower

University of Oklahoma
(Class for the Deaf in the Clinic)

Shirley Feierabend
Carol Ishmael
Marilyn Miller
Lena May Phillips

Ohio

Kent State University
(Day School, Akron, Dem. Sch. Kent U.)

Elizabeth A. Koon
Patricia E. Ramsey

Pennsylvania

**De Paul Institute for the Deaf*
(Duquesne University)

Edith Conte, B.S.
Sister Marie Gerard, S.C.
Leonore Gismonde
Sister M. Philomena, S.C., B.S.

**Western Pennsylvania School for the Deaf*
(The University of Pittsburgh)

Clara B. McKinstry, B.A.
Helen Nelson
Roy Kaiser, B.S.

South Carolina

**South Carolina School for the Deaf*
(Converse College)

Nancy Brown
Mrs. Terry Coleman
Dorothy Hunter
Sarah Manning
Sallie Boren

Tennessee

**Tennessee School for the Deaf*
(University of Tennessee)

Mrs. Aline B. Hill
Alma V. Lester
Mrs. Gladys Wood

Wisconsin

**Wisconsin State College*
(Neeskara School, Lincoln High School, Atwater School)

Nola Christenson
Carol Degner
Bernice Krygier
Gloria Moldow
Gwen Mumbrue
Marjorie Murphy
Patricia Purdy

*Certified by the Conference of Executives of American Schools for the Deaf

Directory of Organizations in America —of and for the Deaf

Foundations and Information Centers

American Annals of the Deaf (1847)
Dr. Powrie V. Doctor, Editor, Gallaudet College, Washington 2, D.C.

American Foundation for the Blind, Dept. of Services for the Deaf-Blind (1921)
William Ziegler, Jr., President
M. Robert Barnett, Executive Director, 15 West 16th St., New York 11, N.Y.

Helen Keller Committee for the Deaf-Blind
15 W. 16th St., New York 11, N.Y.

The Audiology Foundation (1947)
Dr. E. P. Fowler, Jr., Pres., 180 Fort Washington Ave., New York, N.Y.
Mrs. Eva T. Carson, Ex. Secy. Box 21, Glenview Ill,

The Foundation for the Deaf, Inc. (1948)
Dr. Edna S. Levine, Pres.
Dr. James M. O'Gorman, First Vice-Pres., Hunter College, New York, N. Y.
Marcus L. Kenner, Second Vice-Pres.
Martin L. A. Sternberg,, Secy., Gallaudet College, Washington, D. C.

American Federation of the Physically Handicapped (1942)
Paul A. Strachan, President
Mildred Scott, Secretary-Treasurer, 1370 National Press Building, Wash. 4, D. C.

American Federation of the Physically Handicapped Educational Fund, Inc. (1942)
Dr. M. E. Frampton, Chairman, 1370 National Press Bldg., Wash. 4, D. C.

Volta Bureau (1887)
Alice Dunlap, Executive Secretary, 1537-35th St., N.W., Washington 7, D. C.

Child Study Group for Parents of Hearing Impaired Children
Mrs. Arthur C. McKittrick, Pres. 6468 E. Atherton Road, Flint, Mich.

Association of the Junior Leagues of America, Inc. (1921)
The Waldorf-Astoria, 305 Park Ave., New York 22, N. Y.
Mrs. J. Thomas Wilson, Secy.

Hearing Foundation (1949)
S. Richard Stern, Director
5 E. 47th St., New York, N.Y.

National Auricular Foundation (1939)
612 West Shorb, Albambra, Calif.
Dr. M. E. Trainor, Pres., Dr. Herman W. Covey, Vice-Pres., Willard B. Hargrave, Exec. Director

The Barbara Brauer Foundation for Deaf Children (1948)
1534 Pitner Ave., Evanston, Ill.
Rev. H. C. Duive, Pres.
Mrs. Lillian C. Brauer, Secy.

The Children's Research Clinic of The Winthrop Foundation for the Investigation of Deafness (1940)
Helen T. Patten, Director, Massachusetts Eye and Ear Infirmary, 243 Charles St., Boston 14, Mass.

American Foundation for the Physically Handicapped
3129 Key Boulevard, Arlington, Va.

National Association of the Deaf (1880)
2495 Shattuck Ave., Berkeley 4, Calif.

National Society for Crippled Children & Adults, Inc. (1921)
Jayne Shover, Consultant,

Speech, Hearing & Psych.
11 S. La Salle St., Chicago, Ill.

Jack Little Foundation (1946)
Reuel W. Little
Box 288, Madill, Okla.

The Virginia Hearing Foundation, Inc. (1952)
Fletcher D. Woodward, M.D., Pres.
Mason S. Byrd, Secy.-Treas., 109 Cabell Hall, Univ. of Va., Charlottesville, Va.

Homes for the Aged

Archibald Memorial Home for the Aged Deaf (1911)
Brookston, Indiana
Thomas Waisner, President
Norman Brown, Secretary

Gallaudet Home for the Aged and Infirm Deaf (1886)
22 Bancroft Road, Poughkeepsie, N. Y.
Miss Kathryn I. Martin, Matron
Mrs. Charles Boos, Pres.

Gallaudet Home Society, Inc. (1948)
Margaret E. Jackson, Pres.
183 Pinehurst Ave., New York 23, N. Y.

Home for the Aged
Institution for Deaf Girls
3725 St. Denis St., Montreal 18, Canada

Illinois Home for the Aged and Infirm Deaf (1923)
920 Elmwood Avenue, Evanston, Ill.
Mrs. Frieda B. Meagher, President

Ohio Home for Aged and Infirm Deaf (1896)
6971 Sunbury Rd., Westerville, Ohio
Owner: Ohio State School for the Deaf Alumni Association
Paul P. Hoover, Superintendent

New England Home for Deaf-Mutes (1901)
Mrs. Myrtle Edmunds, Matron, 154 Water Street, Danvers, Massachusetts
Elinor P. Ricker, General Secretary, Room 507, Tremont Temple, Boston 8, Mass.

The Ladies' Auxiliary to The New England Home (1909)
154 Water St., Danvers, Mass.
Mrs. Rose Allard, President
Mrs. Alice Mercer, Vice-Pres.
Mrs. May H. Betts, Sec.-Treas.

Pennsylvania Home for Aged and Infirm Deaf (1902)
Owned by the Pennsylvania Society for the Advancement of the Deaf, 9549 Milnor St., Philadelphia 14, Penna.
Charles A. Kepp, Comptroller
Sylvia L. Lloyd, Matron

Southern Home for the Aged and Blind-Deaf (1945)
Percy W. Ligon, Supt.
1911 Boulevard Drive, S. E. Atlanta, Georgia

Memorial Home for the Deaf (Private) (1945)
Dr. Geo. W. Gaertner, Supt., 1015 Grove St., Oakland 7, California

California Home for the Aged Deaf (1951)
953 South Menlo Ave.
Los Angeles 6, California
Mrs. Willa K. Dudley, Pres.

Insurance

National Fraternal Society of the Deaf (1901)
433 South Oak Park Avenue, Oak Park, Ill.
Arthur L. Roberts, Grand President
L. Stephen Cherry, Grand Secretary-Treasurer

Knights and Ladies of De l'Epee Sickness & Disability Association (1930)
Daniel DeRienzis, Pres.
John O'Connor, Vice-Pres.
John P. Judge, Secy.
Lillian Quinn, Treas.
453 Madison Ave., New York 22, N.Y.

Massachusetts Benevolent Association for the Deaf (1907)
15 Stratton St., Dorchester 24, Mass.
Louis H. Snyder, Secy.

Vocational Rehabilitation

American Vocational Association of the Deaf (1947)

Boyce Williams, Pres., Office of Vocational Rehabilitation, Washington 25, D. C.
Mrs. Roy Holcomb, Vice-Pres., Girls' Section, School for the Deaf, Sioux Falls, S. D.
Lloyd Ambrosen, Vice - Pres., Boys' Section, School for the Deaf, St. Augustine, Fla.
V. Becker, Vice-Pres., Rehabilitation, Los Angeles
Ralph Hoag, Secy., Arizona School for the Deaf, Tucson
R. M. Phillips, Treas., Gallaudet College, Wash. 2, D. C.

Audiology Clinic (1946)

Dr. Sylvester Daly, Chief Audiologist, New York Regional Office, Veterans Administration, 252 Seventh Avenue, New York, N. Y.

American Rehabilitation Committee, Inc., (1922)

Leland H. Meeker, Pres.
Mrs. Grace M. Heagen, Executive Secretary, 28 E. 21st Street, New York 10, N.Y.

Handicapped United

Hull House, 800 S. Halsted St., Chicago, Ill.

Audiology & Speech Correction Center, Walter Reed Army Hospital (1946)

James P. Albrite, Major, MC, Director, Forest Glen Section Walter Reed Army Hospital, Washington 12, D. C.

Office of Vocational Rehabilitation, (1920) Dept. of Health, Education, Welfare. Mary E. Switzer, Director, Washington 25, D. C.

Children's Bureau (1912)

Martha M. Eliot, M.D., Chief
Dept. of Health, Education and Welfare, Washington 25, D. C.

Goodwill Industries of America (1902)

Percy J. Trevethan, Executive Secy, 1222 New Hampshire Ave., N.W. Washington 6, D.C.

National Rehabilitation Association (1925)

E. B. Whitten, Executive Director, 1025 Vermont Ave., Suite 514, Washington 5, D. C.

The National Society for Crippled Children & Adults, Inc. (1921)

11 South LaSalle Street, Chicago 3, Illinois

National Association of Physical Handicapped, Inc. (1948)

1801 D St., S.E. & P.O. Box No. 2514, Washington, D.C., Mrs. Mary Ruth Bass, Pres., Otis D. Hoskins, Vice-pres., Mrs. Mary A. Fant, Secy., Mrs. Thelma Ford, Treas.

United States Navy Rehabilitation, Professional Division

Bureau of Medicine and Surgery, Washington 25, D. C.

United States Naval Hospital Aural Rehabilitation Unit (1944)

Philadelphia 45, Penna.
Captain C. G. Clegg, MC, USN, Commanding Officer

United States Office of Education, Dept. of Health, Education, and Welfare

Mrs. Oveta Culp Hobby Administrator, Wash. 25 D.C.

Just One Break (for the physical handicapped) (1948)

Henry Viscardi, Jr., Exec. Dir., Bellevue Hospital, New York 16, N. Y.

Veterans Administration, Office of Vocational Rehabilitation (1930)

H. V. Higley, Administrator

The President's Committee on Employment of the Physically Handicapped (1947)

Maj. Gen. M. J. Maas, USNCR, Ret., Chairman, Washington 25, D. C.

Institute for Special Workers for the Aural Disabled (1949)

Boyce Williams, Office of Vocational Rehabilitation, Dept. of Health, Education, Welfare, Washington 25, D. C.

Medical

The American Laryngological, Rhinological and Otological Society, Inc. (1895)
Dr. C. Stewart Nash, Secy., 708 Medical Arts Bldg., Rochester 77, N. Y.

Institute of Physical Medicine and Rehabilitation (1948)
Dr. Howard A. Rusk, Director 400 E. 34th St., New York 16, N. Y.

International Audiology Conference (1947)
Dr. Gunnar Holmgren, Pres., Sweden
Dr. Norton Canfield, Vice-Pres., School of Medicine, Yale University, New Haven, Conn.
T. Cawthorne, Secy., 149 Harley St., London W. 1, England

American Academy of Opthalmology and Otolaryngology
Committee on the Conservation of Hearing, Dr. Deane Lierle, Chairman, University of Iowa, Iowa City, Iowa

American Otological Society (1868)
Dr. John R. Lindsay, Secy-Treas., 950 E. 59th St., Chicago 37, Ill.

American Medical Association Council On Physical Medicine and Rehabilitation (1925)
George F. Lull, M.D., Secy.-Gen. Manager, 535 N. Dearborn St., Chicago 10, Illinois

Advisory Committee on Audiometers and Hearing Aids
Gordon Hoople, M.D., Chairman

American Medical Association Section on Laryngology, Otology & Rhinology
Hugh A. Kuhn, M.D., Secy. 535 N. Dearborn St., Chicago, Ill.

The Colleguim Oto-Rhino-Laryngologicum Amicitiae Sacrum (1926)
Dr. Eelco Huizinga, Secy. Noorerhaven 7 Groningen, Holland

The New York Academy of Medicine, Section on Otolaryngology (1901)
Dr. Orrin E. Anderson, Chr.
Dr. DeGraaf Woodman, Secy. 2 East 103th St., New York 22, N. Y.

British Association of Otolaryngologists (1943)
45 Lincoln's Inn Fields, London, W.C. 2, Mr. I. Simson Hall, Pres.

Hearing Conservation Committee
Maricopa County Medical Society, Phoenix, Ariz.
Dr. Archie E. Cruthirds, Chr. Professional Bldg., Phoenix, Arizona

Lempert Institute of Otology and Lempert Research Foundation, Inc.
Dr. Julius Lempert, 119 E. 74th St., New York, N. Y.

Committee on Hearing Defects
State Medical Society, C. H. Crownhart, Secy., 704 East Gorham St., Madison 3, Wis.

N. Y. Eye and Ear Infirmary
J. Depew, Director of Hearing Research, 218 Second Ave., New York 3, N. Y.

Otosclerosis Study Group, Division of Committee on Conservation of Hearing (1939)
Dr. Philip E. Meltzer,, Pres.
T. E. Walsh M.D. Secy.-Treas., 640 S. Kingshighway Blvd., St. Louis 10, Mo.

Child Welfare Committee

Sub-Committee on Hearing Defects, Michigan State Medical Society (1950)
R. H. Criswell, M.D., Chairman Michigan State Medical Society, 606 Townsend Street, Lansing, Mich.

Committee for the Conservation of Hearing
Penna. Academy of Ophthalmology & Otolaryngology (1942)
Dr. James Landis 232 N. 6th St., Reading, Pa.

State Hearing Conservation Committee of the Arizona State Medical Society (1947)
Dr. Joseph M. Kinkade, Chr. The Arizona Medical Association, Inc., Phoenix, Arizona
Dr. A. E. Cruthirds
Dr. C. C. Piepergerdes
Dr. John S. Mikell

Educational

Association of Public School Teachers of the Deaf (1918)
Mrs. Hortense Barry, Pres.
John Harrington, Secy.
225 E. 23rd St.,
New York, N.Y.
Miss Genevieve O'Brien, Treas.

Council of Administrators, Supervisors, and Coordinators of Special Education Programs of Local School Districts (1951)
Hester Burbridge, Chairman
1323 Hinman Ave., Evanston, Illinois

Conference of Executives of American Schools for the Deaf (1868)
Edmund B. Bootner, Pres., American School for the Deaf, West Hartford, Conn.
William J. McClure, Sec., Tennessee School for the Deaf, Knoxville, Tenn.

Convention of American Instructors of the Deaf (1850)
James Galloway, Acting Pres., Rochester School for the Deaf, Rochester, N. Y.
Stanley D. Roth, Secy., Kansas School for the Deaf, Olathe, Kan.
Thomas Dillon, Treas., New Mex. School for the Deaf, Santa Fe, N. Mex.

International Council for Exceptional Children (1922)
Harley Z. Wooden, Executive Secretary
1201 16th St., N.W., Washington 6, D.C.

Sigma Alpha Eta (National Speech and Hearing Society) (1949)
Dr. Ruth Clark, President, Speech & Hearing Clinic, University of Denver Denver, Colo.
Dr. C. Cordelia Brong, Executive Secretary, Speech and Hearing Clinic, Louisiana State University, Baton Rouge, La.

Illinois Council of Teachers of the Deaf (1945)
Miss Helen Harrington, Pres.
7006 S. Loomis Blvd. Chicago 36, Illinois
Fred M. Manz, Secy-Treas.
7006 S. Loomis Blvd.
Chicago 36, Ill.

Friends of Hearing Handicapped Children (1951)
Donald J. Quinn, Pres.
1156 Van Buren Ave., St. Paul, Minn.

Council of Day School Teachers of the Deaf and Hard of Hearing (1936)
Nathan P. Harris, Pres.
Horace Mann School for the Deaf, Roxbury, Mass.
Herman R. Goldberg, Secy-Treas., Director, Dept. of Special Education, Board of Education, Rochester, N.Y.

Mu Iota Sigma (A fraternity for teachers of the deaf, 1932)
Mrs. Lenore Quill, Pres.
Col. Wolfe School, Champaign, Illinois

California Association for Aural Education (1927)
Howard L. Runion, Pres.
College of the Pacific, Stockton, Calif.

National Association of State Directors of Special Educators (1950)
A. LeRoy Taylor, Pres., State Dept. of Education, Oklahoma City, Okla.
A. G. Thompson, Secy-Treas.

Ohio Association for Supervisors and Teachers of Deaf and Hard of Hearing
Lucy Caldwell, Pres., Kennedy School for the Deaf, 245 Salem Ave., Dayton, Ohio

Parents and Teachers of Deaf Children Assoc. (1948)
725 Vine St., Erie, Pa.
Mrs. Charles Rohrer, Pres.

National Catholic Educational Association (Deaf Educational Section) (1907)
1785 Massachusetts Ave., N. W., Washington 6, D. C.

The Hearing Problems Study Group, Norwalk, Calif.

Study Group Classes of Parents of Deaf Children
Calif. Guild for Deaf & Hard of Hearing Children,
166 So. Burlington Ave., Los Angeles, Calif.

Recreational and Athletic

American Athletic Association of the Deaf (1945)
Troy E. Hill, Pres.
Alexander Fleischman, Secy-Treas., Silver Spring, Md.

American Deaf Railfans Association (1947)
William H. Keesee, Chairman, 5953 S. Wilton Pl. Los Angeles 47, Calif.

Central Athletic Association of the Deaf (1944)
S. Robey Burns, Pres.
Duke Connell, Secy.-Treas. 4157 W. 158th St., Cleveland 11, Ohio

Eastern Schools for the Deaf Athletic Association (1927)
Ernest Anton, Pres.
J. A. Mackin, Secy-Treas. W. Penna. School for the Deaf, Pittsburgh, Pennsylvania

Eastern Athletic Association of the Deaf
Max Friedman, President
Rocco DiNapoli, Secy-Treas. 186 Ackerman Ave., Clifton, N. J.

Eastern Association of Deaf Bowlers (1947)
John O'Donnell, Pres.
Finis Reneau, Secy-Treas.

Farwest Athletic Association of the Deaf
Herb Schreiber, Secy-Treas. 3606 Kalsman Drive, Los Angeles 16, Calif.

Great Lakes Deaf Bowling Association (1934)
Thos. A. Hinchey, Pres.
Edwin P. Drolet, Vice-Pres.
James C. Ellerhorst, Secy-Treas. 23936 Edward, Dearborn, Mich.

Midwest Athletic Association of the Deaf
Albert Stack, Secy., Olathe, Kan.

Northwest Athletic Association of the Deaf (1952)
Harry M. Jacobs, Pres.
James F. McGuire, Secy-Treas. P. O. Box 587, Vancouver, Wash.

Dixie Bowling Association of the Deaf (1949)
W. J. Scott, Pres.
C. M. McNeilly, Secy-Treas. Box 4424, Fort Lauderdale, Fla.

The Midwest Deaf Golf Association (1947)
Waldo Cordano, President
Frank Sullivan, Secy-Treas. 2422 N. Keeler Ave., Chicago 39, Ill.

Pacific Coast Deaf Bowlers Association (1942)
Constantino Marchione, Pres.
Morris Fahr, Secy.-Treas., 13-37 S. Highland Ave., Los Angeles 35, Calif.

Penn-Jersey Deaf Golf Association (1949)
Delbert Willis, Pres.
Calvin Green, Secy-Treas., P. O. Box 66, Bound Brook, N. J.

Southeast Athletic Association of the Deaf (1948)
Alex B. Rosen, Secy.-Treas., P.O. Box 1062, Spartanburg, S. C.

Southwest Athletic Association of the Deaf
W. O. Barton, Secy-Treas. 5403 Tremont St., Dallas, Tex.

Southwest Deaf Bowlers Association (1947)
W. O. Barton, Jr., President
Otis Koehn, Secy-Treas. 126 So. Evergreen Lane Wichita, Kans.

Northwest Athletic Association of the Deaf
James McGuire, Secy-Treas. P. O. Box 587, Vancouver, Wash.

Central States Deaf Bowling Assoc. (1946)
Charles Whisman, President
James C. Ellerhorst, Secy.-Treas., 23936 Edward Ave., Dearborn, Mich.

D. C. Deaf Golf Association
Leonard Lau, Secy., 613 Hamlin St., N. E., Washington 17, D. C.

Religious

(*See* Religions, p. 108)

Speech and Hearing

Acoustical Society of America (1929)
Hallowell Davis, Pres.
Wallace Waterfall, Secretary, 57 East 55th St., New York 22, N.Y.

American Hearing Aid Association (1944)
11 West 42nd St., Room 416, New York 36, N. Y.
E. M. Myers, Pres.

American Hearing Society (1919)
H. W. Nisonger, Pres.
Miss Tracy Copp, Secy.
817 14th St., N. W., Washington 5, D. C.

National Association of Executives of Chapters of the American Hearing Society (1952)
817 14th St., N. W., Washington, D. C.
Miss Phyllis McCalmont, Chairman

Committee on Hard of Hearing Children, American Hearing Society (1924)
Mrs. Vivian Lynndelle, Chr.
817 14th St. N.W., Wash. 5, D.C.

American Speech and Hearing Association (1925)
Dr. Harlan Bloomer, Pres.
Dr. George A. Kopp, Sec'y-Treasurer, Speech Clinic, Wayne University, Detroit, Mich.

Committee on Clinical Standards in Hearing, American Speech and Hearing Association (1925)
Dr. Geo. Kopp, Secy., Wayne University, Detroit, Mich.

New England Lip Reading Teachers Association (1933)
283 Commonwealth Ave., Boston, Mass.

Connecticut Speech and Hearing Association (1949)
Mrs. Gladdy L. Thomas, Pres., Board of Education, Greenwich, Conn.

Minnesota Hearing Aid Dealers Association
Sam Goodman, Pres., Minneapolis, Minn.
Jack Johnson, Secy.

California Better Hearing Council (1943)
Jack Dennison, Pres.
417-21st. St., Sacramento, Calif.
Robert Larsen, Secy.-Treas.

Louisiana Speech and Hearing Association (1949)
Dr. Jeannette Laguaite, Pres.
Betty J. Caraway, Secy.-Treas.
Speech Dept., Louisiana State Univ., Baton Rouge, La.

The Ohio Association of Speech and Hearing Therapy (1946)
Miss Mary Quirk, Pres., Dayton Public Schools, Dayton, Ohio
Miss Alice Greiner, Secy.-Treas., Bowling Green State University, Bowling Green, Ohio

Indiana Speech and Hearing Therapy Association (1937)
Miss Thelma Knudson, Pres., Mar Main Arms Apt., South Bend, Ind.
Dr. George Shaffer, Vice-Pres.
Hilda M. Bartelt, Secy.-Treas., 2035 N. Meridian St., Indianapolis, Ind.

Iowa Speech and Hearing Assoc. (1947)
F. L. Darley, Pres.
Miss Josephine Carr, V. Pres.
R. Wayne Mooers, Secy-Treas.
349½ Vine St., Waterloo, Iowa

International Hearing Aid Association (1948)
6 N. Michigan Ave., Chicago 2, Illinois
Kenneth S. Wood, Pres.
Grover C. Coil, Ex. Secy.

Bill Wilkerson Hearing and Speech Center
W. W. Wilkerson, Jr., M.D., Pres.
Dr. Freeman McConnell, Dir.
Vanderbilt Univ. Hospital
2109 Garland Ave.
Nashville, Tenn.

Speech and Hearing Therapists Division Penna. Speech Association (1939)
Robert Haakenson, Exec. Secy.
Dept. of Speech and Dramatic Arts, Temple University, Philadelphia 22, Pa.

Community Hearing Council of Greater Pittsburgh (1948)
Pittsburgh Hearing Society
313 Sixth Ave.

Dr. Jack Matthews, Chairman
Miss Phyllis McCalmont, Secy.

American Standards Association, Inc., (1918)
70 East 45th St., New York 17, New York
Vice-Admiral Geo. F. Hussey, Jr., USN (Ret.), Managing Dir. and Secy.

Alexander Graham Bell Association for the Deaf (1890. Formerly the Volta Speech Association for the Deaf)
Clarence D. O'Connor, Pres.
Alice Dunlap, Executive Secretary, 1537 35th Street N. W., Washington 7, D. C.

Mississippi Speech and Hearing Association (1952)
Chairman: Dr. John Paul, Dir. Speech and Hearing Clinic, University of Mississippi

Oklahoma Speech Association
Oklahoma Speech and Hearing Therapy Section (1949)
Oklahoma State Dept. of Education, Capitol Bldg., Oklahoma City
Jack E. Pearson, Chairman

The New York State Society for Audiometrists, Inc. (1952)
Irving Gordon, Pres., Sonotone, Elmsford, N. Y.
H. Fox, Secy.

American Audiometric Association
Marshall Brown, National Secretary, Room 1311, 31 N. State St., Chicago 2, Ill.

Society of Hearing Aid Audiologists (1952)
Thornton Zanolli, Pres.
Grover C. Coil, Ex. Dir., 6 N. Michigan Ave., Chicago, Ill.

Oregon Speech & Hearing Association
Miss Dorothy Lee Morris, Pres. Speech & Hearing Clinic University of Oregon, Eugene, Ore.

Massachusetts Speech and Hearing Association (1951)
Honora B. Foster, Pres., 12 Stanley Rd., Waltham, Mass.
Joan Jacobson, Secy.

North Dakota Speech and Hearing Council (1948)
422 2nd Ave., N. W., Jamestown, N. D.
Betty Traub, Secy.
Garrison, N. D.

Canadian Federation for the Hard of Hearing (1932)
12 Bloor St. East, Toronto 5, Ont., Canada
S. H. F. Kemp, Pres.
Miss Agnes Lennox, Secy.-Treas.

Kansas Speech & Hearing Association (1952)
Dr. Martin F. Palmer, Pres.
Dr. Geneva Herndon, Secy. Hays State College Hays, Kansas

Hearing Aid Dealers Association of Michigan (1949)
John L. Murtaugh, Pres.
Walter J. Malec, Secy.
443 Book Bldg., Detroit 26, Michigan

The Hearing Aid Counselors Guild of Wisconsin
E. L. Kriel, Pres.
Monica L. Longfield, Secy.

California Guild for Deaf & Hard of Hearing Children (1934)
166 S. Burlington Ave., Los Angeles, Calif.
Mrs. Dolores Walker, Pres.
Mrs. Bobbye Setzer, Secy.

Social and Welfare

Social Service of the "Institution des Sourds-Muets" (1901)
7400, boulevard Saint-Laurent, Montreal, Quebec, Canada

Association des Dames patronesses de l' Institution des Sourds-Muets (1918)
7400, boulevard Saint-Laurent, Montreal (14), Quebec, Canada

Centre des Loisirs et du Service Social (1901)
7400, boulevard Saint-Laurent, Montreal 14, Quebec, Canada

Social Service for Deaf Mutes (1946)
3790 Berri St., Corner Roy, Montreal 18, Canada

Ontario Catholic Deaf Association (1946)
387 Brunswick Ave.
Toronto, Ont.

Canadian Association of The Deaf (1940)
81 Riverside Drive, Toronto, Ont.
David Peikoff, Secretary

International Catholic Deaf Association. (1949)
Marcel Warnier, Pres.,
36 Boon Ave., Toronto, Ont., Canada
Frank Hayes, Secy.

Order of Desoms (1946)
(Deaf Sons of Masons)
Hugo Holcomb, D.W.M.
4458 Chestnut Court, Apt. 131
Seattle, Wash.

National Fraternal Society of the Deaf
(See Insurance)

Oral Deaf Guild of America (1951)
Charles Rae Jeffrey, Exec. Secy.
2219 S. Forest Ave., Lansing 10, Mich.

American Federation of Oral Deaf Parents
Charles Rae Jeffrey, Exec. Secy.
2219 S. Forest Ave., Lansing 10, Mich.

American Lip Readers
Ralph Hinch, Jr., Pres.
901 Washington Ave., Oak Park, Ill.

The Jewish Society for the Deaf (1911)
Mrs. Tanya A. Nash, Director
171 W. 85th St., New York, 24, N. Y.

National Society of the Deaf and the Hard of Hearing (1940)
E. B. Lally, Managing Director
2 Bloor St. East, Toronto, Ontario, Canada

New England Gallaudet Association of the Deaf (1850)
E. Douglas Cameron, Secy.
492 Laurel St., Longmeadow, Mass.

Social Service Conference for the Deaf (1950)
Richard Phillips, President
Gallaudet College, Wash. 2, D.C.

Maritime Association of the Deaf
Herbert Campbell, Secretary,
R.R. 2, Souris East, P.E.I.

National Film Library for the Deaf (1947)
Emerson Romero, Director
29 Cedar Ave.
Farmingdale, L. I., N. Y.

National Association of the Deaf (1880)
2495 Shattuck Ave., Berkeley 4, Calif.
Byron B. Burnes, President

Ontario Association of the Deaf (1886)
557 Tweedsmuir Ave.
Ottawa, Ont.
Donald M. Simonds, Secy.

The United Parents of the Deaf
Mrs. S. G. Butman, chairman
2834 University Ave., New York 63, N. Y.

Western Canada Association of the Deaf (1920)
285 Balmoral St.
Winnipeg, Man.
Mrs. R. Christie, Pres.

The Harris Taylor Vacation Fund for Deaf Children (1943)
Marcus L. Kenner, Treas.
150 W. 22nd. St., New York 11, N. Y.

State Associations of the Deaf

Alabama Association of the Deaf
Sam B. Rittenburg, Secy., School for the Deaf, Talladega, Ala.

American School for the Deaf Alumni Assn.
Mrs. Joseph Migglizzi, Secy., 68 Richard Street, New Britain, Conn.

Arkansas Association of the Deaf
Mrs. Charlotte Collums, Secy., 5115 F St., Little Rock, Ark.

California Association of the Deaf (1906)
Ray F. Stallo, Secy., 969 F. St., San Bernardino, Calif.

Colorado Association of the Deaf
Charles Billings, Pres., 326 S. Grant St., Denver 9, Colo.

Florida Association of the Deaf
Mrs. Pauline Hicks, Secy., Jacksonville, Fla.

Georgia Association of the Deaf (1910)
238 Third Ave., S.E.
Atlanta, Ga.
Mrs. Bonnie Craig, Secy.

Idaho Association of the Deaf (1932)
Don Pettingill, Pres., 1114-16 Main St., Lewiston, Idaho

Illinois Association of the Deaf
Leonard Warshawsky, Pres.,
Benjamin Estrin, Secy.
3805 W. Harrison St.
Chicago 24, Ill.

Indiana Association of the Deaf (1886)
George W. Kessler, Secy., 927 S. Delaware St., Indianapolis, Ind.

Iowa Association of the Deaf
Palmer Lee, Pres., Manly, Ia.

Kansas Association of the Deaf (1909)
Miss Pauline Conwell, Secy., 1045 N. Waco, Wichita, Kan.

Kentucky Association of the Deaf (1891)
James B. Beauchamp, Secy-Treas. Danville, Ky.

Louisiana Association of the Deaf
Mrs. Oliver G. Thomas, Secy., 4160 Capitol Heights, Baton Rouge, La.

Maine Association of the Deaf
W. O. Kimball, Falmouth Foreside, Me.

Maryland Alumni Association of the Deaf
Mrs. Helen Wriede, Secy., 3011 Woodhome Ave., Baltimore 14, Md.

Clarke School Alumni Association (1917)
Mrs. Helen G. Bergen, Secy., 170 Adams St., Dedham, Mass.

Boston School for the Deaf Alumni Association
Ralph Hunter, Secy., 301 Washington St., Weymouth, Mass.

Michigan Association of the Deaf
Llewellyn Williams, Secy., 25-05 Begole St., Flint, Mich.

Minnesota Association of the Deaf (1885)
Mrs. Myrtle N. Allen, Secy., 2223-19th Ave., N.E., Minneapolis 18, Minn.

Missouri Association of the Deaf (1904)
Fred R. Murphy, Pres.
4241 Prospect Ave.
Kansas City, Mo.

Montana Alumni Association of the Deaf
Lyle A. Olsen, Secy., 204 So. 10th Ave., Bozeman, Mont.

Nebraska Association of the Deaf (1902)
Thomas Peterson, Secy., 515 So. 31st St., Omaha, Neb.

New Jersey Alumni Association of the Deaf
Dominic Gervasoni, Secy., 610 Liberty St., Trenton, N.J.

Empire State Association of the Deaf (1865)
Robert Heacock, Pres., 70 Riverside Ave., Buffalo, N. Y.

North Carolina Association of the Deaf (1908)
William S. McCord, Secy.
126 Ingle St., Charlotte, N. C.

North Dakota Association of the Deaf (1912)
Dwight Rafferty, Pres., 701-8th St., Devils Lake, N. D.

Ohio Federation of Organizations of the Deaf (1948)
James J. Flood, Secy.,
35 W. Riverglen Drive,
Worthington, Ohio

Oklahoma Association of the Deaf
Bernice Shedeck, Secy., 403 S. Penn, Shawnee, Okla.

Oregon Association of the Deaf (1921)
Konrad Hokanson, Secy., 1832 McClellan St., Portland 17, Oregon

Pennsylvania Society for the Advancement of the Deaf (1881)
9549 Milnor St.,
Philadelphia 14, Pa.
Peter R. Graves, Pres.

South Carolina Association of the Deaf
Charles S. Wilson, Secy., 1504 Wildwood Ave., Columbia, S. C.

South Dakota Alumni Association of the Deaf (1902)
Mrs. Mabel Dalgaard, Secy.
R. R. 2, Sherman, S. D.

Tennessee Association of the Deaf (1897)
Conley Akin, Secy., 307 Maple Loop Rd., Knoxville, Tenn.

Texas Association of the Deaf (1898)
Troy Hill, Secy., 5329 Belmont, Dallas, Texas

Utah Association of the Deaf (1909)

Joseph B. Burnett, Pres.
3515 Harrison Blvd.,
Ogden, Utah

The Austine School Alumni Association of the Deaf .
Miss Frances Craig, Secy., Ascutney Blvd., Windsor, Vt.

Virginia Association of the Deaf (1891)
Glen Coffey, Secy., 4320 Raleigh Ave., Alexandria, Va.

Washington State Association for the Deaf (1909)
Dewey Deer, Pres., 6516 Buena Vista Drive, Vancouver, Wash.

West Virginia Association of the Deaf (1915)
Mrs. Mary Heishman, Secy., 5209 B. Moyes Ave., Charleston, W. Va.

Wisconsin Association of the Deaf (1876)
Rev. A. G. Leisman, Secy., 40-68 N. 13th St., Milwaukee 9, Wis.

Correspondence Schools for the Deaf

Correspondence Course for Deaf Pupils. Miss Doris I. Mirrielees 3407 Estelle St., Hapeville, Ga. This course is affiliated with the Home-Study Department of the University of Chicago, Chicago.

The Hadley Correspondence School for the Blind. Donald W. Hathway, Advisor, College Dept., 62 Lincoln Ave., Winnetka. Ill. Correspondence Courses for the deaf-blind.

John Tracy Clinic, Mrs. Spencer Tracy, Director, 924 W. 37th St., Los Angeles, California. Correspondence Courses for parents of deaf children.

Pupils on Waiting Lists of American Schools for the Deaf, By Age Group and Type of School

Type of School	Total	Under 6	6–9	10 and Over	Unknown Age
Total, all schools	1802	690	392	440	280
ıblic residential schools	1005	332	202	195	276
·blic day schools and classes	177	132	38	7	—
·nominational and private schools and classes	243	166	46	31	—
nadian schools and classes	377	60	106	207	4

Summer Camps for Deaf and Hard of Hearing Children

THE following list contains the names of summer camps which admit deaf and hard of hearing children. Many of these camps are primarily for physically handicapped children. *Those marked with an asterisk are solely for deaf and hard of hearing children.* Anyone wishing to obtain more information as to dates, rates, etc., should write to the Directors whose addresses are given. State societies of the National Society for Crippled Children and Adults, Inc., also maintain summer camps for the physically handicapped which include the deaf and the hard of hearing; information about these camps may be obtained by writing to the National Society for Crippled Children and Adults, Inc., 11 South La Salle St., Chicago 3, Ill. Information as to locations of Boy Scout and Girl Scout Camps, which accept deaf and hard of hearing children, may be obtained by writing to either the Boy Scouts of America, 2 Park Ave., New York 16, N.Y. or to the Girl Scouts of the United States, 155 E. 44 St., New York 17, N.Y. The ANNALS would appreciate knowing of any other summer camps solely for the deaf and the hard of hearing.

Name and location	*For information, write to:*
California	
Blue Bird Camp Located at Camp La Verne, near Seven Oaks and on the shores of Jenks Lake Barton Flats about 95 miles from Los Angeles). Wrightwood, California	Mrs. Jane K. Bigelow, Mgr. Dir. Blue Bird Camp Assoc., Inc. 6452 Metropolitan Station Los Angeles 55
Camp Paivika (A resident camp) Crestline, Calif.	Crippled Children's Society of Los Angeles County 325 West Adams Blvd. Los Angeles 7
The Day Camp (On grounds of the Crippled Children's Center & Public Parks in the Los Angeles County area)	,,
Three Mobile Camps (In the Burbank, San Fernando Valley and El Monte areas)	,,

Thousand Pines Baptist Assembly Crestline, California	Wayne Murphy 427 W. 5th St., Room 500 Los Angeles 13, Calif.
Parents, Teachers, Counselors *Assoc. Camp.* Occidental, Calif.	Harry Cook, Chairman Camp Committee Calif. School for the Deaf Berkeley, Calif.

Connecticut

Camp Aya-Po Somers, Conn.	Elizabeth Conwell, Director Hartford Y.W.C.A. 262 Ann St., Hartford
Camp Alice Merritt East Hartford, Conn.	Greater Hartford Girl Scouts Council Miss Gaida Kusc, Director 65 Wethersfield Ave. Hartford 6
Camp Mary Dean Vreeland East Hartland, Conn.	Marjorie J. Cash, Director Greater Hartford Girl Scouts, Inc. 65 Wethersfield Ave. Hartford, 6

Delaware

Children's Beach House Lewes, Del.	Mrs. Katharine Jones Care of Children's Beach House 1080 duPont Bldg. Wilmington, Delware

Florida

Redland Day Camp Miami, Florida	

Idaho

Camp Manitowish Lake Coeur D'Alene, Idaho	R. C. Larson State College of Washington Pullman, Wash.

Illinois

Four C Camp McHenry, Ill.	Mrs. Mary Sharkey Long Director 4143 N. Long Ave. Chicago
Max Straus Summer Camp Bartlett, Ill.	Mrs. Edwin Eells, Director Herrick House Bartlett, Ill.
Camp Ravenswood, YMCA Lake Villa, Ill.	R. A. Sardmann, Director 1725 Wilson Ave. Chicago 40, Ill.

Indiana

Camp Koch Troy, Ind.	Indiana Society for Crippled Chidren, Inc. 106 E. Market St. 527 Lemeke Bdg. Indianapolis 4 Fred Evrard, Director Tell City, Ind.

Twin Lakes Camp for Crippled Children RFD Plymouth, Ind.	C. L. Leindecker, Director Southside Crippled Children's Aid 448 W. 62nd St., Chicago 21, Ill.
Camp Millhouse RFD No. 1 Peppy Road & Peppermint Lane South Bend, Indiana	Miss Marian Moore, R. N. 1045 W. Washington St. South Bend, Ind.

Maine

Pine Tree Camp RFD No. 2 North Pond Oakland, Me.	Duncan H. Farrell Care of: Pine Tree Society for Crippled Children and Adults Hyde Memorial House 616 High St. Bath, Me.

Maryland

Camp Greentop Thurmont, Md.	Miss Eleanor Wolfe Baltimore League for Crippled Children & Adults, Inc. 827 St. Paul St. Baltimore 2, Md.

Massachusetts

Camp Caravan S. Royalston, Mass.	Edward M. McCarty, Exec. Dir. Caravan Society for Children, Inc. 131 Highland Ave. Somerville 43, Mass.
Worcester Fresh Air Fund Camp North Brookfield, Mass.	Robert Rochette Worcester Polytechnic Institute Worcester 2, Mass.

Michigan

Bay Cliff Health Camp Big Bay, Mich.	Elba L. Morse Iron River, Mich.
Camp Douglas, YMCA Twin Lake, Muskegon Co., Mich.	H. R. Ward, Director YMCA 156 N. Oak Park Ave. Oak Park, Ill.
University of Michigan Speech Improvement Camp Northport, Mich.	J. N. Clancy, Director University of Michigan Speech Clinic 1007 East Huron St. Ann Arbor
**Catholic Deaf Camp* Boysville, Clinton-Macon Highway, Mich.	Rev. John C. Ryan 305 Michigan Ave. Detroit 26

Minnesota

**Dowling Speech and Hearing Camp* School for the Deaf Faribault, Minn.	Minn. Society for Crippled Children and Adults, Inc 2524 Hennepin Ave. Minneapolis 5

Missouri

New Hampshire

Camp Chippewa Lake Mascoma Enfield, N H.	David Glasser and Harry Levitin, Directors P. O. Box 352 New Haven, Conn.

New Jersey

Camp Northover Bound Brook, N. J.	Miss Daisy A. Struwing, Director Box 671 Bound Brook, N. J.

New York

**Camp Peter Pan* (Lake Ronkonkoma, L.I., N. Y.)	Miss Rosemary R. Cleary Camp Peter Pan Smithtown Blvd. Lake Ronkonkoma Long Island, N. Y.
Camp St. Joseph Java Lake, Arcade, N. Y. (40 miles from Buffalo, N. Y.)	Sister M. Amabilis, Director St. Mary's School for the Deaf 2253 Main St. Buffalo 14
Camp Jened (Greene Co.), Hunter, N. Y.	Mrs. Leona S. Burger 1434 Genesee St. Utica, N. Y.
**Camp Laughton* Grahamsville, N. Y.	Milton Nadoolman, Director 2264 Creston Ave. New York 53, N. Y.
	Day Camp for the Deaf and Hard of Hearing Nazareth Hall, Brooklyn, N. Y. Sponsored by the Apostolate for the Deaf 191 Joralemon Street Brooklyn 2, N. Y.

North Carolina

Camp Sky Ranch Blowing Rock, N. C.	Marvin T. Culbreth, Director Blowing Rock, N. C.
CDF South-East Christian Camp for the Deaf Hendersonville, North Carolina	Rev. J. F. Potter, Director 212 Liberty Drive, Thomasville, N. C.

Ohio

Camp Pittinger McCutchenville, O.	Julian G. Gardner 508 W. Clinton St. Napoleon, Ohio
Camp Ken-Jockety (R. R. I., Galloway, Ohio)	Miss Barbara O'Byrne Girl Scouts 137 E. State St. Columbus, Ohio

Oklahoma

South-Central Camp for the Deaf Oklahoma	Mrs. LaVona N. Thompson, Director 3231 E. Admiral Place Tulsa, Okla.

Oregon

Christian Deaf Fellowship Youth Camp (Trout Creek, Oregon, 31 miles from Portland)	Rev. Norman W. Stallings 5723 No. Missouri Avenue Portland 11, Oregon

Pennsylvania

Camp Daddy Allen Hickory Run State Park, near Lock Haven, Pa.	Penna. Society for Crippled Children and Adults 1107 N. Front St. Harrisburg
Camp Easter Seal Laurel Hill State Park, near Somerset, Pa.	Dr. B. M. Siegenthaler, Co-ordinator Speech and Hearing Clinic Penna. State University, Penn State, Penna.
**Camp China Hall* Croydon, Bucks Co., Pa. (On the Delaware River)	*DePaul Day Camp* Camp Rosary Somerset Co., Pa. Mrs. S. Adelaide Talbot, Director 1415 Greywall Lane, Overbrook Hills Philadelphia 31, Pa. Sister Mary Lois De Paul Institute Castlegate Ave. Pitsburgh 26, Pa.

South Carolina

Opportunity School West Columbia, S. C.	Miss Wil Lou Gray Opportunity School West Columbia, S. C.

Vermont

Camp Vermont Thorpe for Crippled Children, Inc. P. O. Brandon, Vt.	Basil B. Walsh, Director R. F. D. No. 3 Brandon, Vt.

Virginia

Camp Goodwill Triangle, Va.	S. John Crawly 1907 S. St. N. W. Washington, D. C.
Camp Pleasant Triangle, Va.	Joseph Drew 1907 S. St. N. W. Washington, D. C.

Washington

Camp Manitowish Lake Coeur d'Alene, Idaho	Washington Society for Crippled Children and Adults Roger Larson, Director State College of Washington Pullman, Wash.

Wisconsin

Canada

**Villa Notre Dame de Fatima* (Vaudreuil, P. Q., 27 miles from Montreal)	Rev. Gerard Hebert, Director Rev. Pierre Hurteau, Co-Director Social Service of the Deaf 3725 St. Denis Street Montreal 18. Canada
Canadian Christian Camp for the Deaf Ontario	Rev. Willis A. Ethridge 56 Wellesley St., East Toronto, Ontario

REVIEW OF PUBLICATIONS

Adult Deaf

The Deaf of California, Published by the California Association of the Deaf. 1954. 24 pp.

This small pamphlet is produced in an effort to introduce the deaf of any community to their hearing neighbors. It describes the deaf man as an individual and as a member of society. It explains his methods of communication, his educational opportunities, his work and social life. Also his rights as a first-class citizen.

Auditory Training

Auditory Disorders in Children, a manual for differential diagnosis, Helmer R. Myklebust, Professor of Audiology, School of Speech, Professor of Otolaryngology, School of Medicine, and Director, Children's Hearing and Aphasia Clinic, Northwestern University. New York, Grune & Stratton. 1954. 356 pp. $6.00.

This manual is for the pediatrician and audiologist, for the psychologist and otolaryngologist and others who are concerned with the complex problem of auditory disorders in infants and young children. Its purpose is to suggest and describe clinical procedures and techniques which have been found useful in making a differential diagnosis. Tables and charts. Index.

Acta Oto-Laryngologica, Supplementum 110. Vapnargatan 6, Stockholm. 1954. 101 pp.

This issue of Acta Oto-Laryngologica carries three articles of value to all who are interested in the study of speech and hearing. The first, *Auditory Training of Severely Hard of Hearing Preschool Children,* by Erik Wedenberg, covers the results from a Swedish series comprising 36 children. The second, *A Method to Test the Intelligibility of the Speech of Preschool Children with Severe Hearing Impairment* is a preliminary report by Gunnar Bhuggren. The third, by Bengt Barr, is a highly technical study of pure tone audiometry for preschool children. Pictures, tables and charts.

Biography

Your Deafness Is Not You, Grace E. Barstow Murphy. New York, Harper & Brothers. 1954. 238 pp. $3.00.

Comparatively few people understand the significance of hearing loss unless it affects a member of the family or a close friend, and even then the impact of such a handicap on the individual is seldom interpreted properly. This book attempts such interpretation. Acquired deafness is dealt with subjectively and objectively with emphasis on the premise that deafness need not usurp the personality.

Certification of Teachers

State Certification Requirements for Teachers of Exceptional Children, Romaine P. Mackie, Chief, Exceptional Children and Youth, and Lloyd M. Dunn, Coordinator, Special Education, George Peabody College for Teachers. Bulletin 1954, No. 1. U. S. Dept. of Health, Education and Welfare. Washington, D. C., Superintendent of Documents, Government Printing Office. 60 pp. 25¢

This bulletin reflects some trends in certifying procedures, but, in general, is confined to a reporting of status information. This information affords an opportunity to make comparisons from State to State and from one area of exceptionality to another. It is hoped that it will also form a basis for improved planning of the professional requirements for teachers of the Nation's handicapped and gifted children.

Deaf-Blind

Perkins Institution and Massachusetts School for the Blind. One Hundred and Twenty-second Annual Report. Watertown, Massachusetts. 1953. Paperbound. 99 pp.

This booklet gives a brief history of the Perkins Institution. Also factual reports on enrollment, teaching methods, financial condition, and physical facilities. Well illustrated.

Directories

Educational Facilities for the Preschool and School Age Deaf and Hard of Hearing Child in New England. Compiled and edited by Adam J. Sortini, M.A., Director, Hearing Clinic, Division of Otolaryngology, The Children's Medical Center, Boston, Massachusetts, January, 1954. 26 pp.

In his role of advisor to parents, Mr. Sortini has collected a considerable amount of pertinent material on educational facilities available in the New England States for deaf and hard of hearing children. This information has been compiled and published in the hope that it may be useful to many workers in the field of deafness.

Education of the Deaf

A Cross-Section Evaluation of the Academic Program of Schools for the Deaf. Bulletin No. 1, Volume 3. Irving S. Fusfeld, Vice President, Gallaudet College, Washington, D. C. Gallaudet College Press. Feb., 1954. 35 pp.

This report is an attempt to evaluate the immediate outcomes of the program offered by American schools for the deaf, including also a school in Canada, in terms of standard academic achievement measurement.

Lincoln County Historical Society Bulletin. Vol. 3, No. 2, June 1954.

This bulletin is devoted to a report of the June meeting of the Lincoln County Historical Society at which the teaching of the deaf in Kentucky was given detailed discussion. The papers presented dealt with the language problem of deaf children, army aural rehabilitation, and teaching the deaf-blind.

The Meaning of Severe Deafness in the Life of the Young Child, Robert E. Roach, Ph.D., Wichita, Kansas. Reprinted from "Cerebral Palsy Review," September, 1953. Volume 14, Number 9. 3 pp.

The social, emotional and educational development of the child burdened with severe or total deafness is given brief but pointed consideration in this paper. It has special value for teachers and parents. Bibliography.

The Grouping of Deaf Children for Purposes of Education and Care in Public Residential Schools, by Boyd E. Nelson, Ed.D., The Utah Schools for the Deaf and the Blind, 1953. 23 pp.

This study attempts to organize into a meaningful body the results of administrative experience in the areas of segregation, by groups, of deaf children in public residential schools for the deaf in the United States. The evidence gathered by questionnaires from fifty-nine out of sixty-five public residential schools for the deaf is described, compared and interpreted in the body of this study.

Comparisons of Segregation Factors Regarding Different Levels and Groups in Public Residential Schools for the Deaf, Boyd E. Nelson, Ed.D. The Utah Schools for the Deaf and the Blind. 1953. 36 pp.

This study makes up Chapter X of a doctorate thesis: Practices and Opinions Regarding the segregation of Children into Groups for Purposes of Education on Care in the Administration of Public Residential Schools for the Deaf in the United States," by Boyd E. Nelson, University of Utah, 1952.

General Factors in the Formation of Groups and Classes in Public Residential Schools for the Deaf, Boyd E. Nelson, Ed.D. The Utah Schools for the Deaf and the Blind. 1953. 25 pp.

Factors of dormitory unit and room placement, special divisions in school departments, and factors of class placement are treated here. The data were obtained from questionnaire returns from fifty-nine public residential schools for the deaf for the 1951–1952 school year, and the January 1951 issue of the American Annals of the deaf.

Hearing

Oklahoma Commission for Crippled Children, A Summary of the Oklahoma Conservation of Hearing Program,

Richard F. Krug, Field Consultant in Speech & Hearing, Oklahoma Commission for Crippled Children. 1954. Mimeographed. 13 pp.

This summary is made up entirely of charts and tables showing the incidence of hearing loss in school-age children of Oklahoma. Also statistics relating to history of ear trouble, parental contact, medical attention. Various divisions are made according to areas visited, age and sex.

Oklahoma Conservation of Hearing Program, Richard F. Krug, Field Consultant in Speech & Hearing, Oklahoma Commission for Crippled Children. 1954. Mimeographed. 36 pp.

The suggestions offered in this Manual of Operations describe one method of conducting a permanent conservation of hearing program on the local level. The details of operation may of necessity vary from one community to another, depending upon the resources available.

Health

Laws and Regulations Relating to Education and Health Services for Exceptional Children in California. California State Department of Education. Sacramento, 1954. 73 pp.

An expanding program to meet the educational needs of all California children is in progress. To insure this expansion every school board, administrator, supervisor, and teacher needs to be informed as to laws and regulations relating to the education of exceptional children. Such information is the purpose of this publication.

Hearing Testing of School Children, A Guide for Hearing Testing of School Children in the Public Schools of California. Recommendations of the California State Department of Public Health and California State Department of Education, Sacramento. 1954. 29 pp.

This pamphlet offers an invaluable guide to the inauguration of a hearing conservation program. It gives detailed instruction for successful administration of hearing tests, and valuable suggestions for a follow-up program.

Conservation of Hearing in School Children, Mississippi State Board of Health, Jackson, Miss., and Mississippi State Department of Education, Jackson, Miss. 4 pp.

This leaflet should be of great value in publicity programs. It pictures briefly and clearly the need for hearing tests of school children, the signs of poor hearing, preferred methods of testing, interpreting results, and the follow-up of the testing program.

Children Need Not Be Handicapped, Prepared by the Mississippi State Board of Health and the Mississippi State Department of Education. 3 pp.

The evident aim of this leaflet is to awaken public consciousness, especially that of parents, teachers and doctors, to the tragic consequences of neglect of physical conditions that may lead to permanent crippling in children, whether this crippling has to do with vision, hearing or general health, physical or mental. Finding, understanding and correcting are the main themes.

Health News, Volume 31, Number 7, July, 1954. Published monthly by the New York State Department of Health, Albany, New York. 19 pp.

This particular number of *Health News* is devoted entirely to the handicap of deafness. Clarence D. O'Connor, M.A., L.H.D., Superintendant Lexington School for the Deaf, New York City, presents an article on *Children with Impaired Hearing* in which he deals with the education of the hearing handicapped child. Edmund Prince Fowler, M.D. writes on *Prevention of Deafness: When and by Whom.* The current editorial treats of hearing aids for children.

History of the Education of the Deaf

Graduation Classes of the Ohio School for the Deaf, 1869–1949. Columbus, Ohio. 1950. 162 pp. $2.10.

This is a directory of students who have graduated from the Ohio Institution for the past 80 years. It is also an information booklet showing the years the graduates have received officially their diplomas and certificates since 1869. Included are 162 Gallaudet College entrants from Ohio. Also the names of Superintendents, Principals and Senior Class Teachers.

The Michigan School for the Deaf, A Century of Education, 1854–1954. Compiled by George Lavos from the records of the school as a part of the commemoration of a century of service to deaf and hard of hearing children in Michigan. The Michigan Mirror Press. 1954. 88 pp.

This booklet covers the history of the Michigan School for the Deaf, going back one-hundred years in describing the evolution of the school's physical set-up and teaching methods. Profusely illustrated.

History of the Mississippi School for the Deaf, 1854–1954, Jackson, Mississippi, Gower Printing & Office Supply Co. 1954. 268 pp.

This is a compilation of a factual history of the Mississippi School for the Deaf. The importance of the study is emphasized because the past century has seen tremendous progress in the education of the deaf population of the State of Mississippi. Profusely illustrated. Charts and tables.

Higher Education for the Deaf

Gallaudet College. Hearing before the Committee on Education and Labor, House of Representatives—Eighty-Third Congress, Second Session on H.R. 6655. Hearing held at Washington, D. C., May 5, 1954.

A bill to amend the charter of the Columbia Institution for the Deaf, change its name, define its corporate powers, and provide for its organization and administration, and for other purposes. This bill is printed for the use of the Committee on Education and Labor.

Language

Trips and Treats, Mary E. Numbers and Margaret Kennedy. The Clarke School for the Deaf, Northampton, Mass. 1954. 75 pp. $1.50 plus postage.

This book will broaden and enrich the learning experience of every deaf child of intermediate age. It will be of special value in helping children to learn to read with real comprehension. Its value is not restricted to children with hearing loss. The book contains 18 stories dealing with the every-day trips of one family in and about their community. It should be a valuable addition to the curriculum of every school for hearing impaired children. Beautifully illustrated.

Language Book I, Mary E. Numbers. The Clarke School for the Deaf, Northampton, Mass. 78 pp. $1.50 plus postage.

With insight and understanding of the difficulties confronting the deaf child in his acquisition of language, Miss Numbers has written this book to be used with children on the middle school level. The book is more than a workbook for it can serve as a reliable guide for the inexperienced teacher, while the experienced teacher will find in it a great variety of supplementary material.

Medical

Acta Oto-Laryngologica, Supplementum 116. Boktryckeri Aktiebolag, Uppsala, Almquist & Wiksells. Copyright by Acta Oto-Laryngologica, Vapnargatan, Stockholm. 1954. 303 pp.

Papers dedicated to Torsten Skoog on his 60th anniversary. These papers treat of many types of study, treatment and surgery for pathological conditions in the ear, nose and throat. Profusely illustrated. Tables and charts.

Acta Oto-Laryngologica, Vol. 44. May–June, 1954. Fasc. 3. 102 pp.

The several articles in this number of Acta Oto-Laryngologica treat of various aspects of conductive and perceptive deafness. Causes and treatment of ear, nose and throat disorders are given somewhat detailed study. Pictures, charts and tables.

Acta Oto-Laryngologica, Supplementum 115 Vapnargatan 6, Stockholm. 1954. 164 pp.

Supplementum 115 covers a study of serological examinations of nasal polyp fluid. The study reveals the serological features of the polyps, by Peter Berdal, Oslo, Norway. Photographs, tables and charts.

Proceedings

Report of the Proceedings of the Thirty-third Meeting of the Convention of American Instructors of the Deaf, St. Augustine, Florida, June 16 to 20, 1947. Washington, D. C., Gallaudet College Press. Ed. Leonard M. Elstad, Pres., Gallaudet College. 1951. 293 pp. $2.00.

Report of the Proceedings of the Thirty-sixth Meeting of the Convention of American Instructors of the Deaf, Washington State School for the Deaf, Vancouver, Washington, June 28–July 3, 1953. U. S. Government Printing Office. Ed. William J. McClure, Supt., Tennessee School for the Deaf, Knoxville, Tenn. 325 pp. $2.00.

Bulletin, National Catholic Educational Association. Report of the Proceedings and Addresses—Fifty-first Annual Meeting, Chicago, Illinois, April 19–22, 1954. 676 pp.

This bulletin carries the reports and addresses made before the several departments comprising the National Catholic Educational Association at the fifty-first annual meeting. The program of the Catholic Deaf Education Section was made up of panel discussions under the title: "Planning for the Deaf Child's Needs." The needs of the hard of hearing child were given discussion in a separate panel.

Proceedings of the International Course in Paedo-Audiology, University of Groningen, The Netherlands, June, 1953. 123 pp. Paperbound.

The papers covered in the Proceedings treat of many phases of the deafness problem, physiological, psychological, social and educational. Also audiometry and hearing aids. Illustrations, charts and tables.

Minutes: The Twenty-sixth Regular Meeting of the Conference of Executives of American Schools for the Deaf, Santa Fe, New Mexico, April 20–24, 1954. Mimeographed. 69 pp.

Various papers dealing with different aspects of the deafness problem in children are presented here, together with the President's address, and reports on the AMERICAN ANNALS OF THE DEAF and on Gallaudet College. Also the reports of the Treasurer and of the several Committees. The members present are listed.

Proceedings of the Twentieth Triennial Convention of the Illinois Association of the Deaf. LaSalle, Illinois, June 20, 1953. 24 pp. $2.00.

The economic and social aspects of deafness were given prominence in the discussions published in this report. The report carries a financial statement for the Illinois Home for the Aged and Infirm Deaf. Also

a copy of the Constitution and By Laws of the Illinois Association of the Deaf.

Parent Education

Suggestions to the Parents of a Deaf Child, Jacqueline Keaster and Gloria Holversten, Iowa City, Iowa. Reprinted from the Transactions, American Academy of Ophthalmology and Otolaryngology, September–October, 1953. 16 pp.

When it has been pretty well proved that a child has a hearing loss, a number of specific problems relating to development and education present themselves. The parents have a major rôle in helping solve these problems. This booklet discusses that rôle in some detail. A helpful study for all parents and teachers of deaf children.

Public Relations

The Neglected Handicap. Community Service Bulletin No. 639-B, from the Secretariat of Rotary International, 35 East Wacker Drive, Chicago 1, Illinois, 6 pp.

This is a plan for outlining a Rotary Club program for the promotion of general recognition of the needs of the hard of hearing and the ameliorating steps that may be taken.

Rehabilitation

Rehabilitation Centers in the United States, Henry Redkey, Consultant on Rehabilitation Centers, Office of Vocational Rehabilitation, U. S. Department of Health, Education, and Welfare, Washington 25, D. C. Published and distributed by The National Society for Crippled Children and Adults, 11 South La Salle Street, Chicago 3, Illinois.

A compilation of information submitted by 40 Rehabilitation Centers for the First National Conference on Rehabilitation Centers, December 1–3, 1952, under the sponsorship of the National Society for Crippled Children and Adults and the office of Vocational Rehabilitation, U. S. Department of Health, Education and Welfare. Well illustrated.

The Rehabilitation of Industrial Hand and Arm Disabilities, A series of Papers Presented at the Second Annual Conference and Demonstration for Compensation Insurers and Physicians. Sponsored by The Institute for the Crippled and Disabled, New York 10, N. Y.

These brief papers cover many aspects of hand and arm disabilities, and artificial appliances. Workmen's Compensation is given attention. Also psychological factors in physical disability, as well as vocational prospects. Profusely illustrated.

Handicapped Homemakers. Proceedings, Leader's Workshop on Principles of Work Simplification Applied to Problems of Physically Handicapped Homemakers. June 14–20, 1953. University of Connecticut. U. S. Department of Health, Education, and Welfare, Office of Vocational Rehabilitation, Washington 25, D. C.

This is a report of a seven-day conference on "work simplification" for physically handicapped homemakers. The tremendous number of disabled homemakers emphasizes the need of progress in this area. The material should be useful to State rehabilitation workers, and to many workers in allied fields. Well illustrated.

Facts and Figures on Vocational Rehabilitation. Fiscal Year Ended June 30, 1953. Rehabilitation Service Series Number 280. U. S. Department of Health, Education, and Welfare, Office of Vocational Rehabilitation, Division of Research and Statistics, Washington 25, D. C. August, 1954. 51 pp.

The majority of the tables and charts shown in this study compare current information with that of 1944, the first year of the program's operation under the Vocational Rehabilitation Act Amendments of 1943. A brief history of the program and a description of the rehabilitation process are included.

Religion

Sermons to the Deaf. Compiled and published by J. M. Robertson, Raleigh, North Carolina. 1954. 166 pp.

The sermons in this collection are largely by others than ordained ministers. Each brief sermon carries a photograph of its author. Many aspects of every day living are treated, and several noteworthy poems included.

The Deaf Student, Quarterly published by the Gospel Publishing House, 434 W. Pacific St., Springfield, Mo.

The April, May, June, 1954 issue of this quarterly was prepared by Ann Sketoe, using outlines furnished by the National Sunday School Association, in coöperation with the National Home Missions Department. The entire issue is made up of religious lessons.

Ephphetha Conference. A Report of the Proceedings of the 1954 Sessions. 9 pp.

Program assignments for the next Conference, the 1955 Budget Requests, and the Constitution as approved by the Ephphetha Conference, are included in this report which covers the proceedings in detail.

Research

Research Relating to Children. An Inventory of Studies in Progress reported November 1, 1952–May 31, 1954.

Bulletin II, Supplement 2. U. S. Department of Health, Education, and Welfare, Children's Bureau. 1954. 193 pp.

This volume contains ongoing research reported to the Clearinghouse for Research in Child Life. Due to budgetary restrictions on printing, only a limited number of copies are now being published.

Research Relating to Children. An Inventory of Studies in Progress reported January 1, 1952–March 31, 1954. Bulletin II, Supplement 1. U. S. Department of Health, Education, and Welfare, Children's Bureau. 1954. 76 pp.

This volume contains only masters' theses completed during the period 1951 to the present. The reports show: Purpose; Subjects; Methods of Investigation; Findings; Investigators; Cooperating Groups. Copies of these theses are available on interlibrary loan from the university which granted the master's degree.

School Reports

Rochester School for the Deaf. Annual Report, 1953–1954. 22 pp.

This booklet gives a brief history of the Rochester School for the Deaf, Rochester, New York. The reports of the superintendent, the principal and the chairmen of Committees on Activities, Buildings and Grounds, Health, School, Safety, and Finance are given. These reports cover enrollment and financial statistics as well as methods of teaching. Well illustrated.

Report: Virginia State College Summer Study Program for Teachers of the Deaf, submitted by Elizabeth Benson and Joseph P. Youngs. Virginia State School, Hampton, Virginia. 1954. 3 pp.

This report covers a summary of activities: a description of the courses offered, with the names of the instructors; distribution of students according to their home states; names of guest speakers; a roster of students attending the summer program at Hampton, 1954; recommendations; acknowledgements.

Annual Report of Virginia State School, Newport News, Virginia. July 1, 1953 to June 30, 1954. 30 pp.

A study of the physical set-up and financial liability of the Virginia State School. Educational facilities and methods are also discussed, as well as scholarships and summer school offerings.

Special Education

The Pre-Adolescent Exceptional Child, Proceedings of the 35th Conference of the Child Research Clinic of The Woods Schools, held in Philadelphia, May 23, 1953. 70

pp. Distributed without charge by the Child Research Clinic of The Woods Schools, Langhorne, Pennsylvania.

The pamphlet is the second of a series of conference reports on medical and psychological diagnosis, care, treatment and training, and educational and social adjustment problems of the mentally-retarded, emotionally-disturbed child, from birth through adolescence.

Statistics of Special Education for Exceptional Children, 1952–53. Biennial Survey of Education in the United States, 1952–54. Chapter 5. U. S. Department of Health, Education, and Welfare, Office of Education. 78 pp.

In the present report, recognition has been given to the fact that special-education programs, formerly restricted largely to city school systems, have in recent years been developing in rural areas through services by country-wide or multiple districts and by supervisory unions. The present study, therefore, undertook to include special-education programs in all areas, urban and rural. It is limited to statistics on staff and students.

Speech

Speech and the Deaf Child, Irene R. Ewing, O.B.E., M.Sc., D.C.L. and A. W. G. Ewing, M.A., Ph.D. Washington, D. C., the Volta Bureau. 1954. 256 pp.

In this book the authors have tried to set out a genetic approach to the development of speech in children who are too deaf to hear it and in others who only hear it imperfectly. They also trace the history of the teaching of speech to the deaf throughout the centuries. The book is primarily for students, teachers and parents of deaf children. Illustrations and index.

The Voice of Neurosis, Paul J. Moses, M.D., Assistant Clinical Professor in Charge of Speech and Voice Section, Division of Otolaryngology, Stanford University School of Medicine, San Francisco, California. New York, Grune & Stratton, 1954. 131 pp. $4.00.

The training of the psychiatrist does not contain the analysis of the voice, and the training of the laryngologist does not include sufficient psychiatric understanding of the emotional problems which effect the voice. It is hoped that this book will fill a gap related to these fields as well as to the realms of the speech and voice teacher.

Visual Education

Report of the Progress of the Work of the Committee on Captioned Films. Addendum to Minutes of the Twenty-fifth Regular Meeting of the Conference of Executives of American Schools for the Deaf. June 29, 1953.

With few or no captioned recreational films available, and with educational films being made almost entirely with a narrator rather than captions, with the only source of captioned films the foreign entertainment films being imported and unsuitable for children, the potential value of a program for finding and captioning suitable films is very great. This paper discusses such a program.

Vocational Education

A Survey of the Vocational Education Facilities in Residential Schools for the Deaf in the United States. Wayne C. Sheathelm, Department of Vocational Education and Practical Arts School of Education, University of Michigan. 1953. 7 pp.

This is a summary report of a Master's Thesis written from a survey of the vocational education facilities in residential schools for the deaf in the United States. Because of the increasing challenge of keen competition for jobs in American industry, the main purpose of the study is to make comparisons of what schools in different parts of the country are doing to improve and make their vocational programs more adequate

Religious Work with the Deaf

The following list of religious workers with the deaf in the United States and Canada is an attempt to present some indication of what is being done along the religious line in schools for the deaf and with the adult deaf. The list of names may be incomplete and anyone knowing of religious workers whose names do not appear are urged to send in names and information immediately to the Editor of the AMERICAN ANNALS OF THE DEAF, Washington 2, D. C.

The following list is arranged alphabetically according to church denominations.

Assemblies of God Deaf Fellowship

Advisory Board

Gayle F. Lewis, Chairman, Dir.,
Nat'l. Home Missions Dept.
434 W. Pacific St.
Springfield 1, Mo.
J. O. Savell
Bartlett Peterson
Wilfred A. Brown
Victor Trimmer

South Denver Assembly
2634 South Broadway
Denver, Colorado
Fred Hurt
2370 South Broadway
Denver, Colorado

Northside Assembly of God
519 East 23rd Street
Indianapolis, Indiana
Mary Jane Stroud
3024 Graceland Avenue
Indianapolis 8, Indiana

Seattle Deaf Assembly
8th Ave., N.E. & E. 69th St.
Seattle, Wash.
Mr. and Mrs. Paul Carlstrom
3817—42nd Ave., N.E.
Seattle, Wash.

First Assembly of God
31st & Ingersoll
Des Moines, Iowa
Misses Dorothy Scott &
Mary Feller
627—39th St.
Des Moines, Iowa

Faith Tabernacle
92nd and Normandie
Los Angeles, Calif.
Rev. Essie Haigwood
533½ Maywood Avenue
Maywood, Calif.

First Assembly of God
10th & Linden Ave.
Long Beach, Calif.
Mrs. Agnes Nicholson Jones
2303 E. Ocean Blvd.
Long Beach, Calif.

Inglewood Assembly
10628 Winner Road
Independence, Missouri
Arla R. Beach
1428 Hardy
Independence, Missouri

Lakeside Assembly of God
2642 North Prospect
Milwaukee, Wis.
Rev. Janelda R. Smith
2202 North 73rd Street
Milwaukee 13, Wis.

Assembly of God Church
Rock Island, Illinois
Rev. Velma Smith
915 20th Street
Rock Island, Illinois

Ft. Wayne Assembly of God
2329 Winter Street
Ft. Wayne, Ind.
Mrs. Robert Nathan
2316 Lillie Street
Ft. Wayne, Ind.

Calvary Assembly of God
11 West Iowa Street
Evansville, Ind.
Wayne Shaneyfelt
11 West Iowa Street
Evansville, Ind.
Rev. Martha Burgdorf, Minister
and Interpreter
Mrs. Mary Jo Havens, Interpreter

Assembly of God
N. Anthony at Rusissill Blvd.
Ft. Wayne, Indiana
Rev. Fern Nathan, Minister
Mrs. Mildred Dudly and Mrs. Betty Williams, Interpreters

North Side Assembly of God
519 East 23rd St.
Indianapolis, Ind.
Mary Jane Stroud, Teacher and Interpreter

Central Assembly of God
1428 Terrace Street
Muskegon, Mich.
Maxine L. Strobridge
3017 Highland Avenue
Muskegon, Mich.

Bethel Temple
21st and "W"
Sacramento, Calif.
Rev. Earl Walpole
2030 "W" Street
Sacramento, Calif.

Religious Workers for the deaf

Rev. & Mrs. Paul W. Carlstrom
3817—42nd Avenue, N.E.
Seattle 5, Wash.

Sullivan E. Chainey
2709 College Street
Springfield, Mo.

Rev. Florence I. Jordan
Seattle Pacific College
Seattle 99, Wash.

Lynettie Kierce
Calif. School for the Deaf
Riverside, Calif.

Rev. Edward Granholm
Pownal, Me.

Rev. Lottie L. Riekehof
Central Bible Institue
Springfield, Mo.

Mr. and Mrs. Paul Meacham
Box 718
Clanton, Ala.

Miss Ann Sketoe
Central Bible Institute
Springfield, Mo.

Mr. and Mrs. Fred Watterson
608 Orville Street
Kansas City, Kan.

Miss Audrey Zipp
6327 Schoolway
Greendale, Wisc.

Religious Periodical

The Silent Ambassador
Paul W. Carlstrom
3817—42nd Avenue, N.E.
Seattle 5, Wash.

Seminaries

Central Bible Institute
3000 N. Grant
Springfield, Mo.

Northwest Bible College
East 69th Street & 8th
Seattle, Wash.

Glad Tidings Bible Institute
Box 961
Santa Cruz, Calif.

BAPTIST

The Southern Baptist Convention

Home Mission Board, Deaf Section (1905)
J. B. Lawrence, Ex. Secy-Treas.
161 Spring St., N.W.
Atlanta 3, Ga.

Southwide Conference of Baptist Deaf (1949)
Carey C. Shaw, Pres.
Houston, Tex.
W. L. Asbridge, Vice Pres.
Memphis, Tenn.
Robert T. Marsden, Secy.
Little Rock, Ark.

Arthur D. Crow, Treas.
217 Rice St., Little Rock, Ark.
Rev. J. W. Gardner, Editor of Bulletin
Little Rock, Ark.
James D. Fair, Asst. Editor
Houston, Tex.
Louie Fant, Jr., Trustee
Dallas, Tex.
Harley Bishop, Trustee
Knoxville, Tenn.
Mrs. Z. W. Embry, Trustee
Louisville, Ky.
C. V. Trigg, Trustee
Dallas, Tex.

Ministers and Leaders to the Deaf:
Rev. J. W. Gardner
1521 W. 21st St.
Little Rock, Ark.
Rev. & Mrs. C. F. Landon
2606 Exeter St.,
First Baptist Church
Dallas, Texas
Rev. & Mrs. Leslie Gunn
Rt. 9, Box 191
Oklahoma City, Okla.
First Baptist Church
N.W. 11th & Robinson St.
Oklahoma City, Okla.
Rev. and Mrs. Carter Beardon
8505 Palmetto Ava.,
New Orleans, La.
First Baptist Church,
3436 St. Charles,
New Orleans, La.

Local Church Workers:
Mrs. Laura Formwalt
Boyds Creek, Tenn.
Leader of Deaf Group, First Baptist Church, Knoxville, Tenn.
Mrs. J. Carl Brittain, Worker among the deaf. Sponsored by Atlanta Baptist Association, Atlanta, Ga.
309 Moreland Ave., N. E.
Atlanta, Ga.
Mrs. Fay Lanham, Leader Silent Group, First Baptist Church, 699 N. Evergreen, Memphis, Tenn.
Mrs. J. C. Smalley, Leader Deaf Group, Curtis Baptist Church, 108 Fourth St. Augusta, Ga.
Mrs. Louis A. Beard, Leader The Silent Bible Class, First Baptist Church, 8217 Wier Drive, Houston, Texas
Mrs. S. P. Wright, 926 Third Ave., Columbus, Ga.
Mrs. S. Douglas Johnson, 805 W. 30th. St., Austin Texas
Mrs. Bertie M. Hiner
2603 McKinley St.,
Fort Worth, Texas
Mrs. Carrie Abbott,
School for the Deaf, Austin, Texas
Rev. Louis Fant, Brooks Hall, Baylor University, Waco, Texas
Jesse Dudley, 2205 Webster St., Waco, Texas
Mrs. Peggy Young, 941 West 21st St., Houston, Texas
Mrs. Ruth Smith, 1709 So. X St., Fort Smith, Ark.
Miss Carolyn R. Bowers, First Baptist Church, Columbia, So. Carolina
Rev. Roy Martin, Jr., Fourth Ave. Baptist Church, Louisville, Ky.
John Ward, First Baptist Church, Little Rock, Ark.

First Baptist Church
Sherevport, La.
Mrs. S. Y. Youngblood (interpreter for deaf group)
1417 Madison Ave., Shreveport, La.

First Baptist Church
Texarkna, Tex.
Mrs. Margaret Fore
3024 Hazel St., Texarkana, Tex.

Leaders of Bible Clases for the Deaf
Mrs. W. E. Redus, First Baptist Church, San Antonio, Texas
C. V. Trigg, First Baptist, Dallas, Texas
Carey C. Shaw, First Baptist Church, Houston, Texas
Mrs. O. O. Young, Baptist Temple, Houston, Texas.
Mrs. Douglas Johnson, Congress Ave. Baptist Church, Austin, Tex.
Mrs. Malcolm McCameron, First Baptist Church, Tyler, Texas
Miss Georgia Calvert, Trinity Baptist Church, Lubbock, Tex.
Mrs. Dan Mayfield, Columbus

Ave. Baptist Church, Waco, Texas
Mrs. Lillian Gaiennie, First Baptist Church, New Orleans, La.
John Carter, First Baptist Church, Lake City, Ark.
Reuben Harrel, First Baptist Church, Russellville, Ark.
Jack Owens, First Baptist Church, Mena, Ark.
J. Monroe Carter, First Baptist Church, Nashville, Tenn.
W. C. Riddle, First Baptist Church, Greenville, S. C.
Olen Edwards, First Baptist Church, Sumter, S. C.
Mrs. Carlisle Scott, Second Baptist Church, Richmond, Va.
R. Aumon Bass, First Baptist Church, Staunton, Va.
Frank Ewing, First Baptist Church, 136 Leader Ave.,, Lexington, Ky.
W. R. Hackney, First Baptist Church, Charlotte, N. C.
Ray E. Sherrill, First Baptist Church, Morganton, N. C.
Robert Marsden, First Baptist Church, Little Rock, Ark.

Seminaries Admitting Deaf Students:

Southern Baptist Seminaries in Louisville, Ky.; New Orleans, La.; Ft. Worth, Tex.

American Baptist Convention

Ministers and Leaders of the Deaf in California

Dr. Leon Emery Hilton
6350 Barbanell St.
Long Beach 15, Calif.

Rev. Nobel A. Hower
832 West 85th Street
Los Angeles, California

Mr. Loren A. Kibby
2210 Columbia Street
San Diego, California

Mr. Neil Carson Pollard
1534 Thirtieth Street
San Diego, California

Mrs. Hattie Sherman
935 Pontiac Avenue
Fresno, California
Baptist Deaf Center Church School, Toge E. Samuelson, Leader

Churches and Classes for the Deaf in California
Fresno, California

Memorial Baptist Church (Deaf Class)
Mrs. Hattie Sherman, Missionary
Cor. Belmont and Fresno.

Los Angeles

Baptist Church for the Deaf
Rev. Nobel A. Hower, Pastor
823 West Manchester Blvd.
Los Angeles 44, California

Gardena

Calvary Baptist Church (Deaf Class)
2818 West Manhattan Beach Blvd.
Gardena, California

Porterville

First Baptist Church (Deaf Class)
Second and Mill Streets

San Diego

First Baptist Church (Deaf Mission)
Mr. Loren A. Kibby, Missionary
Tenth and E. Streets

San Jose

First Baptist Church (Deaf Class)

Buildings owned by the Deaf

Los Angeles Deaf Center (Baptist)
823 West Manchester Blvd.
Los Angeles, California

Seminary offering course in the Language of Signs

Los Angeles Bible Institute
558 South Hope Street
Los Angeles, California

General Association of Regular Baptist Churches (North) Independent and Fundamental

Wealthy St. Baptist Church for the Deaf
Rev. Harold H. Christensen,
Eastern Ave. and Wealthy St., S. E.
Grand Rapids 4, Michigan
Services at 3 P. M. on the first, third, and fifth Sunday of *every month.*
Bible Study Class at 7:30 P. M. every Friday.

North Baptist Church
2001 North Saginaw Ave.,
Flint, Michigan
Services at 2:00 P. M. on the *fourth* Sunday of each month.

Rev. Christensen conducts two services in Detroit, at the Temple Baptist Church and Bethany Tabernacle, on the *second* Sunday of each month and also in Muskegon at the Gospel Tabernacle by appointment.

Rev. Richard Tuma of Chicago holds services at 730 P. M. on the second Friday of each month at Wealthy St. Baptist Church, Grand Rapids, Mich.

Rev. Harold H. Christensen
1316 Myrtle St., N. W.
Grand Rapids 4, Michigan

Baptist

***Calvary Baptist Church,** Dept. for the Deaf* (1885) *and Ephphetha Bible Class* (1952)
8th and H Sts., N. W., Wash., D. C.
Francis C. Higgins, Leader
Gallaudet College, Wash., D. C.

Sunbeam Society (Ladies Auxiliary.), Calvary Baptist Church, Washington, D. C.
Mrs. Roy Stewart, President
Mrs. John Todd, Secretary

Baptist Church for the Negro Deaf
Shiloh Baptist Church
9th and P Sts., N. W.
Washington, D. C.

Bible Class for the Deaf
Dr. L. Biro, pastor
University Baptist Church
Miami, Fla.

The Temple Baptist Bible Class for the Deaf (1935)
10100 Grand River
Detroit 8, Michigan
Mr. H. Clayton Sebring, Leader
14821 Tuller Ave.
Detroit, Mich.

Michael's Bible Class for the Deaf
Mrs. William C. Scott, Leader
Second Baptist Church
7 West Franklin St.
Richmond, Virginia

State Mission to the Deaf
Baptist State Convention of N. C.
Rev. Jerry F. Potter
212 Liberty Drive, Rte. 3
Thomasville, N. C.
Rev. Clifford P. Bruffey
1030 Arosa Ave.
Charlotte, N. C.

Missionary Baptist Churches Among the Deaf

Churches for the Deaf and Congregations

Antioch Missionary Baptist Church for the Deaf
3310 Asher Ave.
Little Rock, Ark.
Lamar Hill, Pastor
2102 Brown St.
Little Rock, Ark.

Antioch Missionary Baptist Church for the Deaf
Jackson, Mississippi
C. L. Jones, Preacher to the Deaf
2102 Brown St.
Little Rock, Ark.

Beech Grove Missionary Baptist Church
Fordyce, Arkansas
C. L. Jones, Preacher to the Deaf Congregation
2102 Brown St.
Little Rock, Ark.

First Immanuel Missionary Baptist Church
Pine Bluff, Arkansas
Lamar Hill Preacher to the Deaf Congregation
2102 Brown St.
Little Rock, Ark.

Mission
Hot Springs, Arkansas
C. L. Jones, Preacher to the Deaf Congregation
2102 Brown St.
Little Rock, Ark.

Ministers to the Deaf:
C. L. Jones
2102 Brown St.
Little Rock, Ark.
Lamar Hill
2102 Brown St.
Little Rock, Ark.

Religious Periodical
The Missionary Baptist Silent Messenger
C. L. Jones, Editor
2102 Brown St.
Little Rock, Arkansas

Seminary Giving Courses in the Languge of Signs and Bible Training for the Deaf
The Missionary Baptist Seminary
3310 Asher Ave.,
Little Rock, Ark.

The Catholic Church (Roman)

ALABAMA

Mobile—Little Flower Church, 2105 Government St. (for white deaf) every Sunday evening at 8 o'clock.
Most Pure Heart of Mary Church (for colored deaf), every Friday evening at 8 o'clock.
Catholic Deaf Society

ARIZONA

Tucson—at Santa Margarita on 2nd Sundays of January, May and October only. Father Julian Grehan, C.S.S.R.

CALIFORNIA

Los Angeles — Ephpheta Society meets every 3rd Sunday, 2:30 p.m. at Loyola High School, 1901 Venice Blvd. Father Parrish, S.J. and Mr. James Dempsey, S. J., Mr. John Dullea, S.J., moderators.

Oakland—at St. Joseph's Center for Deaf and Hard of Hearing, 88 Vernon St., Ooklan 10, Msgr. Wm. F. Reilly; 2nd Sundays, 3 p.m. for H of H.

San Diego—At the Cathedral on the second Sunday of each month, at 3 p.m.

San Francisco—at St. Joseph Center, 88 Vernon St., Oakland 10, Calif.; 3rd Sunday at 3 p.m. for H of H Confessions at any time. Msgr. William F. Reilly,
St. Joseph's Auxiliary

CONNECTICUT

Hartford—at 244 Main St., 1st Sunday, 2 p.m. Father Joseph M. O'Connell, 211 Steele Road, W. Hartford, and Rev. Raymond Mulready, St. Boniface Church, New Haven.

New Britain — at St Mary's School; 1st Monday, 8 p.m. Father O'Connell.

New Haven—at Diocesan Bureau, Orange St., 3rd Sunday, 2 p.m. Rev. R. Mulready.

Stamford—at K of C Bdg.; 4th Sunday, 3 p.m.

Waterbury—at St. Mary's School, 2nd Sunday, 2 p.m. Father O'-Connell.

DELAWARE

Wilmington—at St. Ann's, Gilpin & Union, every 4th Sunday at 8 p.m. Father Stephen Landherr, C.Ss.R.

IDAHO

Gooding—Rev. Jerome T. O'Connor, Box 81, Gooding.

ILLINOIS

Chicago—at Ephpheta Social Center, 635 S. Ashland Blvd.; on 1st & 3rd Sundays from 3:30 to

10 p.m. Confessions every Saturday afternoon and evening at 1076 W. Roosevelt Rd. Father Charles T. Hoffman, S.J., 1076 W. Roosevelt Rd., Chicago 8.

Jacksonville — at Illinois School for the Deaf, Thursday evening at 6:30, Sunday morning between Masses. Father Raymond Franzen and Father John I. Morris, Our Saviour parish.

INDIANA

Evansville—Rev. Eugene Dewig. 2701 W. Franklin

Indianapolis—at St. John's Hall, 228 W. Georgia St., on the 3rd Sunday of each month. Rev. Ralph. T. Schweizer, 4717 Central Ave., Indianapolis 5. At St. Joan of Arc Church each Sunday for Catholic children.

IOWA

Des Moines—at Dowling High School every 3rd Sunday at 3 p.m. Confessions in Blessed Virgin Chapel, St. Ambrose Cathedral, Saturday afternoon preceding each meeting. Father J. W. Higgins, moderator.

Catholic Deaf Society (1948)

KANSAS

Olathe—at St. Paul's 129 North Chestnut St., Sundays at 9 a.m. for children. Father Patrick J. Smith.

KENTUCKY

Louisville—at Sacred Heart Church., 17th & Broadway, Louisville, 4th Sunday of each month at 4 p.m. Father Joseph A. Newman, 4005 Dixie Highway, Louisville 16.

LOUISIANA

Baton Rouge—at St. Joseph's, 423 Main St., every 1st Thurs. at 7:45. Rev. C. J. Springer. Catholic Society for the Deaf.

Lafayette—Catholic Deaf Society (1952) Father Albert Boumans, St. Mathew's Church, Crowley, La.

New Orleans—at Third & Prytania, every 4th Sunday at 4 p.m. Rev. Julian Grehan, C.Ss.R., 2030 Constance St.

St. Mary's Catholic Deaf Society (1947)

St. Katherine's Society for the Colored Deaf (1949)

Publication: *The Sign Board*

MARYLAND

Baltimore—at Sacred Heart Mission Center, 12 S. Woodington Rd., once a month. Father Bernard A. Brannan, 4900 Old Frederick Rd. (29).

MASSACHUSETTS

Boston—Holy Cross Cathedral, 75 Union Park St., Second Sunday of the month for the Deaf—3:30; the 3rd Sunday of the month for the Hard of Hearing—3:30. Rev. J. David Welsh, Director, 75 Union Park St., Boston 18.

Perpetual Help Deaf-Mute Centre, Mission Church, Roxbury, Rev. Wm. Doherty, C.Ss.R. 4th Sunday—3:30.

Guild of the Immaculate Heart of Mary for the Deaf and the Hard of Hearing

Catholic Guild for the Deaf (1932)

In Boston College HS, 761 Harrison Ave., on the 1st Sunday of each month at 3 p.m. Jesuit Fathers, 761 Harrison Ave., Boston.

Lynn—at St. Mary's Chapel, South Common St. 4th Sunday—3:30. Rev. J. David Welsh, Moderator.

Lowell—at St. Peter's Church, Gorham Street, Lowell, on the 1st Sunday of each month at 3:30 p.m. Rev. J. David Welsh, moderator.

Worcester—at St. Paul's on the 3rd Sunday of every month at 3:30 p.m. Father J. R. Sullivan, S.J., College of the Holy Cross, Worchester 3, Mass.

MICHIGAN

Detroit—at Holy Redeemer, 1721 Junction Ave.; every 3rd Sunday at 3 p.m. Rev. David Walsh, C.Ss.R., 1721 Junction Ave., Detroit

Detroit Assoc. of Catholic Deaf (1914)

Pontiac—at St. Vincent de Paul, 197 S. Parke Ave.; every 4th Sunday. Father Raymond C Kalter.

MINNESOTA

Minneapolis—at St. Olaf's, 1701 University, S.E., on last Sunday of each month at 9 a.m. Mass (Confessions at 8:30 a.m.) Father George Garrelts.

De l'Epee Society for the Deaf
St. Paul—See Minneapolis

MISSOURI

St. Louis — at St. Alphonsus "*Rock*" Church, N. Grand & Finney; 1st Sunday at 3 p.m. Confessions in Rectory. Father R. C. Kalter, C.Ss.R. and Father Raymond Gruenke, C.Ss.R., 1118 N. Grand Blvd., St. Louis 6.

St. Louis Catholic Deaf Society

The Society for the Catholic Hard of Hearing, Rev. Cyril Schmitt, C.Ss.R., St. Joseph's College, Kirkwood 22, Mo.

NEBRASKA

Omaha—at St. Aldalbert's, 2617 So. 31st St.; 3rd Sundays at 3 p.m. Father James J. Kocarnik.

At Holy Name School (Service Rm.) Sundays after 9 a.m. Mass; Wednesday at 3:45 for children. Father Robert Oelgrich, C.Ss.R., 3014 45th St.

NEW JERSEY

Jersey City—Catholic Deaf Society of Jersey City, 122 Ferry St., on the 3rd Sunday at 4:30 p.m., and on the 4th Friday at 8:00 p.m. every month. Rev. George C. Belger.

Morris Plains—Catholic Center for the Deaf, St. Virgil Church, 250 Speedwell Ave., every 4th Sunday, 3:30 p.m. Business meeting every 2nd Thursday, 8:00 p.m. Father Louis Gallo.

Newark — at Old St. Patrick's Cathedral, Central Ave. and Wash. St., every 2nd Sunday at 8 p.m. Every Thursday night at 75 Central Avenue. Rev. Stephen Landherr.

Paterson — at Cathedral of St John (Our Lady's Chapel), Main St. & Grand; 1st Sunday at 3 p.m.

At Catholic Community Center, 395 Main St., 3rd Wednesday of each month at 8 p.m. Social gathering here every Friday night. Father Andrew Molnar, 223 3rd St., Passaic.

Catholic Deaf Society (1941)

Perth Amboy—at St. Mary's, 104 Center St., 1st Sunday for H of H; 3rd Sunday for Deaf. Confessions every Saturday 3-4:30.

Spring Lake—at St. Margaret's Third & Ludlow Aves.; every 4th Sunday at 2:30 p.m. Father George E. Everitt.

Trenton—at St. James Day Nursery, 221 N. Warren St.; 2nd Sundays at 2:30 p.m. Confessions on Saturday at Our Lady of Good Counsel from 4-5 & 7:30 to 8:30 p.m. Father Bernard De Coste, 223 E. Union St., Burlington, N.J.

Publication: *The Catholic Auditor*

Mt. Carmel Guild Deaf Dept. 73 N. Clinton Ave., Trenton, N. J

NEW MEXICO

Santa Fe— Rev. Aubert Grieser, O.F.M., Box 829, Santa Fe

NEW YORK

Albany—at Dominican Convent, 886 Madison Ave., Albany. Second Sunday of each month, except July and August. Rev. Joseph D'Agostino of O. L. of Mt. Carmel Church, Gloversville.

Catholic Society for the Deaf, 886 Madison Ave., Albany.

Brooklyn—at St. Boniface, Duffield & Willoughby Sts., every Sunday at 3:30 p.m. Separate meeting room for the Deaf; separate meeting room for the Hard of Hearing. Father George J. Haye and Father Thomas F. Cribbin.

Religious Class for deaf children. 342 Bridge St., Brooklyn 2, N. Y.

DeSales Youth Club (non-denominational) 403 Bridge St., Brooklyn

Apostolate for Deaf and Hard of Hearing
191 Joralemon St., Brooklyn 2. N. Y.

Jackson Heights—at St. Joan of Arc Church, 8200 35th Ave., on the 4th Sunday of every month for the Deaf, at 3:30 p.m. Father John Sherman, morerator, 215-35 38th Ave., Bayside, L.I., N.Y.

Buffalo—at St. Mary's Chapel, 2253 Main St., 2nd Sundays at 9:15 a.m. Confessions before

Mass. Very Rev. Msgr. Sylvester J. Holbel; also Father John B. Gallagher, C.Ss.R, Pine and Broadway.

Newburgh—at St. Patrick's, 57 Grand St., one Sunday of each month at 7:45 p.m. Father Joseph Colleran, C.Ss.R., Mt. St. Alphonsus, Esopus, N. Y.

New York—Archdiocese: *Listed by Boroughs*

Manhattan—1st Sunday of every month at Holy Cross Church, 333 West 42nd St (bet. 8th and 9th Aves.) at 3:30 p.m. Fathers Darcy, Lynch, Schroeder.

Ephpheta Society for the Catholic Deaf

Knights and Ladies of De l'Epee Sickness and Disability Association

Cheer-Up Club

Staten Island—2nd Sunday of every month at St. Margaret Mary's, Midland Beach, Staten Island, at 7:30 p.m. Fathers Riordan, Pavis, and Shevlin, McCarthy.

Bronx — 3rd Sunday of every month at Immaculate Conception, 150th St. & Melrose Ave. (55) at 3:30 p.m. Fathers Darcy, Lynch and Schroeder.

Rochester—1st and 3rd Sundays, Mass and sermon for deaf, 9 a.m. St. Francis de Sales Chapel (St. Joseph's School Hall, 120 Franklin St.). Confessions 1st and 3rd Saturdays, 4 to 6 p.m. and 7:30 to 9 p.m. Holy Family Deaf Society meeting and Communion breakfast, 3rd Sunday after Mass. Father John B. Gallagher, C.Ss.R, 258 Pine St., Buffalo, 4, N.Y.

Syracuse—at Catholic Women's Club, 264 E. Onondaga St., on the 2nd Sunday of each month at 8 p.m. Father Vincent J. Donovon, 342 Vine St., Syracuse, N. Y. Rev. Robert P. Collins, 105 E. Liberty St., Rome, N. Y.

Society for the Catholic Deaf

White Plains—4th Sunday of every month. St. John's Church, Hamilton Ave. (near Bus Terminal). Revs. Darcy, Lynch, Schroeder, and McCaffrey.

New York Catholic Deaf Center—453 Madison Ave (bet. 50 and 51 Sts), New York 22, 1st floor. PLaza 9-1402. Evenings—Ent. 29½ E. 50th. Open Tues. thru Fri., 7-10 p.m., and on 1st and 3rd Sunday evenings. Rev. Walter J. Darcy.

NORTH DAKOTA

Devils Lake — at St. Joseph's Church, Rev. Maurice Jaeger, O.S.B.

OHIO

Cleveland—at St. Columbkille's, Superior Ave. & E. 26th St.; Deaf Clubs meet here twice a week, athletics, etc. Confessions every Sat. & eve of Holy Days. Father L. A. Gallagher and Ass't Father John F. Wilson; 2642 Superior Ave., N.E. (14)

Dayton—at St. Joseph's. 2nd and Madison Sts.; on 1st Sundays at 2:30. Father Philip Kesting, St. Rita's School for the Deaf, Lockland 15, Ohio.

Sandusky—at St. Mary's Central Ave. & Jefferson St.; every 3rd Sunday at 3:30 p.m. Father Francis Seeger, S.J., Toledo, Ohio.

Toledo—at St. Mary's, Page St.; on 2nd Sundays at 3:15 p.m. Father Francis Seeger, SJ., 219 Page St.

Catholic Club for the Deaf

Ephpheta Society

OREGON

Portland—at Jesuit Provincial Chapel, 615 NW 20th only at Christmas and Easter.

PENNSYLVANIA

Philadelphia — at St. Boniface, 174 W. Diamond St. on 1st and 3rd Sundays at 8 p.m. Father Stephen Landherr, C.Ss.R. 174 W. Diamond St., Philadelphia 22, Pennsylvania.

Catholic Guild to Aid the Deaf and Hard of Hearing

Publication: *The Spokesman*

Pittsburgh—at De Paul Institute, Castlegate Ave (26). Meets quarterly. Father R. J. Dohertv.

Catholic Deaf Club

Publication: *Catholic Deaf Club Bulletin. DePaul Alumni News*

Pottsville—at St. Patrick's, 319 Manantongo St. Father Robert J. Connor.

Marian Deaf Club (1950)

Sharon—Meetings by notice at office, West 6th St. Annual Retreat and Communion Breakfast in May. Sponsored by L.C.B.A. of Erie. Father John Murray, 40 South Irwine Ave., Sharon, Pa.

Wilkes Barre—at Our Lady of Victory House, 151 S. Wash. Ave., every 4th Sunday at 4:00 p.m. Father Daniel McCarthy, 746 Jefferson Ave., Scranton.

RHODE ISLAND

Providence—at Holy Name Chapel, every 3rd Sunday at 4 p.m.

Confessions every 1st Monday at Holy Name Chapel—for deaf children and adults—4:30 p.m.

Hearing Clinic every Monday and Wednesday afternoon (and by appt.) at St. Mary's Rectory, 103 Pine St., Pawtucket. Hearing tests and advice on Hearing Aids.

Educational & Social Night every 3rd Thurs. at Columbus Club—8 p.m. Movies, entertainment, short religious talk, refreshments and social. Father Everett McPhillips, 103 Pine St., Pawtucket.

St. Francis Xavier's Society for the Deaf

St. Francis DeSales Guild

SOUTH DAKOTA

Sioux Falls—Rt. Rev. J. F. Cavanagh and Rev. Joseph R. Anderson, Little Flower of Jesus Catholic Church, Box 754, 1220 E. 8th St., Sioux Falls.

Clear Lake—Rev. Henry Sikkes

TEXAS

Austin—at St. Ignatius Martyr, 206 W. Johanna St., 22, every 3rd Sunday. Mass at 9 a.m. Rev. John T. Payne, C.S.C.

Houston—at Sacred Heart Church, 1111 Pierce Ave., every 3rd Thursday at 7:45 p.m., Rev. Bernard J. O'Neill.

Catholic Deaf Guild

Laredo — at St. Augustine's School, 214 San Bernado Ave., every 3rd Monday at 7:45 p.m.

San Antonio—at St. Mary's Rectory, 202 N. St. Mary St.; every 3rd Wed. at 7:45 p.m.

VIRGINIA

Richmond—at Catholic Center for the Deaf and Hard of Hearing, 810 E. Grace St., every 3rd Sunday of each month at 3 p.m., Rev. Thomas F. Egan.

WASHINGTON

Seattle—See Vancouver.

Spokane—at Gonzaga Univ., every 1st and 3rd Sunday at 2:30 p.m. Mt. St. Michael's open to visitors on Sundays from 2 to 4 p.m. Confessions here at any time. Father Michael O'Malley, S.J. and Jesuit Scholastics.

Crusaders' Club

Mount St. Michael's Deaf Society, Mount St. Michaels, Spokane 28

Vancouver—at St. James, West 12th St., every Sunday at 9:30 Mass. Confessions before Mass. Father Patrick McNerney, 218 W. 12th St.

WASHINGTON, D.C.

Mass at Holy Name Church, 11th & K Sts., N. E., every Sunday during the school year. Sermon after Mass. Confessions any time by request in church or rectory. Rev. Christopher Twohig, 11th & K Sts., N. E.

Newman Club (1948), Gallaudet College, Washington 2, D.C.

WISCONSIN

Milwaukee—at St. Vincent de Paul Office, 1692 North 7th St., on 2nd Sundays of the month (except July and August) at 2:30 p.m. Rev. Lawrence Murphy, 3680 So. Kinnickinnic Ave., Milwaukee (7)

Ephpheta Sodality of St. John Baptist (1911)

Catholic Deaf Society

Madison—at the St. Paul's University Student Center, Newman Hall, 723 State St., on the 3rd Sunday of each month from 3 to 5 o'clock. Father Eugene Graham. Sacred Hearts Rectory, 227 Columbus St., Sun Prairie and Father Eugene Bauhs, St. Joseph's Rectory, 304 East St., Baraboo.

CANADA

Toronto, Ont. — at Columbiere Hall, 387 Brunswick Ave., every Sunday at 3 p.m. Mass and

Communion breakfast every 3rd Sunday of the month at Loretto College School, 387 Brunswick Ave., at 10 a.m. Confessions before Mass; or by arrangement. Father J. E. Moss, St. Augustine's Seminary, Howard 2106 or Howard 2107. St. Francis de Sales Deaf Society (1918)

Montreal, Quebec— at the Institute for Deaf Girls, 3725 St. Denis St., every first and third Sunday of the month at 2:30 p.m., Benediction, Instruction, Confessions and Social Gathering, also Attendance Prizes and Movies, Rev. Gerard Hebert, assisted by Rev. Pierre Hurteau.

Seminaries Giving A Course in the Language of Signs

Catholic University of America, Washington, D. C.
Holy Cross College
4001 Harewood Rd., N.E.
Washington, D.C.
Theological College, Michigan Ave. & 4th St., N.E., Washington, D. C.
Mt. St. Mary's Seminary, Emmithburg, Md.
Oblates of St. Francis de Sales, Hyattsville, Md.
St. John's Seminary, San Antonio, Texas
Mount St. Micheal Seminary, Spokane, Wash.
St. Mary's Seminary, La Porte, Texas
Boston College High School, Boston, Mass.
St. Joseph's Seminary, Yonkers, N. Y.
Immaculate Conception Seminary, Darlington, Ramsey, N.J.
Redemptorist Seminary, Mount St. Alphonsus, Esopus, N. Y.
St. Mary's Seminary
Roland Park, Baltimore, Md.
Alma College
Alma, California
Weston Theologate
Weston, Massachusetts
West Baden College
West Baden Springs, Ind.
Fairfield Preparatory School
Fairfield, Conn.
Immaculate Conception Seminary
Oconomowoc, Wis.
St. Meinrad Seminary
St. Meinrod. Ind.
St. John Seminary
Brighton 35, Mass.
Immaculate Conception Seminary, Huntington, L. I., N. Y.
St. Augustine's Seminary, Kingston Rd., Toronto.

Christian Deaf Fellowship

The Christian Deaf Fellowship (1945)

Officers

Rev. John W. Stallings Jr.
President
101 Guy St., Norfolk 9, Va.
Rev. Willis A. Ethridge
Vice President
56 Wellesley St., East
Toronto, Ont., Canada
Rev. Robert Johnson
Secretary
Amelia, Va.
Rev. Paul Soules
Treasurer
3116 Madison St.
Hyattsville, Md.
Rev. William M. Lange, Jr.
Advisor
237 Gordon Ave.
Syracuse 4, N. Y.
Rev. Paul C. Meacham
Honorary Advisor
Lock Box 176
Clanton, Ala.

Ministers, Leaders, and Workers

Mrs. LaVona Thompson
3231 E. Admiral Place
Tulsa 4, Oklahoma
Mrs. Flora Meacham
Lock Box 176
Clanton, Ala.
Mrs. Orene Witucki
2541 S. W. 31st St.
Oklahoma City, Oklahoma
Julian A. Markham
11 E. Roberts Court
(Simonsdale)
Portsmouth, Virginia
Rev. Kenneth Lee Miller
419 N. 5th St.
Goshen, Indiana

Rev. Florence Jordan
Seattle Pacific College
Seattle 99, Wash.
Mrs. Willis Ethridge
56 Wellesley,
Toronto, Canada
Rev. Rosalie Barthlow
9203 S. W. 26th Avenue
Portland 1, Oregon
Mr. Sullivan Chainey
Springfield, Missouri
Miss J. Smith
2202 N. 73rd St.
Milwaukee 13, Wisconsin
Mrs. Ethel Thompson
2036 Iron St.
Bellingham, Washington
Rev. Clifford Bruffey
1030 Arosa Ave.
Charlotte, N. C.
Harvey Johnson
825 N. Grant Ave.
Springfield, Mo.
Rev. Everett Dunn
c/o L. Hunt
3120 Riddle St.
San Jose, California
Rev. Jerry Potter
212 Liberty Dr.
Thomasville, N.C.
Mr. G. Margo
179 Carlow Ave.
Toronto, Canada
Rev. Warren Hindman
511 Dennis St.
Houston 7, Texas
Rev. Bob Revell
Hagerstown, Md.
Mr. Thomas Sebrell
217 W. 16th St.
Norfolk, Virginia
Mrs. Coila Soules
3116 Madison St.
Hyattsville, Md.
Mr. S. Hinson
Mableton, Ga.
Miss Marie Higbee
3647 Shenandoah Ave.
St. Louis 10, Mo.
William J. Johnson
Houston, Tex.
Rev. D. L. Hosteller
815 Carlysle St.
Akron, Ohio
Mrs. Jennie Bretz
2230 Carleton Way
Salem, Ore.
Mrs. Dorothy Morgan
645 W. Nickerson
Seattle, Washington
Rev. & Mrs. John Bell
Mr. & Mrs. Wm. P. Thompson
5807 N. E. 10th Ave.
Portland, Oregon
Preston Barr
4743 N. Rio Hondo Pkwy.
El Monte, Calif.
Mr. & Mrs. Fred Watterson
3328 Wabash St.
Kansas City, Kans.
Mrs. Robert Nathan
923 - 6th St. West
Ashland, Wisc.
Rev. & Mrs. Norman Stallings
5723 N. Missouri Ave.
Portland, Oregon
Mrs. Sallie Edmondson
117 S. Hardee St.
Durham, N. C.

Seminaries Giving a Course in the Language of Signs

Central Bible Institute, Springfield, Mo.

Life Bible School, Los Angeles, California

Great Lakes Bible School Institute, Zion, Ill.

SEBI (Bible School), Lakeland, Fla.

Seattle Pacific College
Seattle 99, Wash.

Church of Christ of the New Testament

Cities — Ministers and Leaders and their addresses

Ministers and Leaders

Amarillo, Texas
Gordon Crocker (deaf)
525 N. Nelson Street
Pampa, Texas

Austin, Texas
(1500 Newton Street)
Dr. Ben F. Holland (hearing)
116 Laurel Lane
Austin, Texas

Beckley, West Virginia
(Neveille Street)
Mrs. Nellie Rollins (deaf)
Box 53
Bradley, West Virginia

Clarksburg, West Virginia
(233 So. Chestnut Ave.)
Mr. & Mrs. Peter Eller (deaf)
P. O. Box 1843
Clarksburg, West Virginia

Clinton, Arkansas
John Smith (deaf)
Russellville, Arkansas

Detroit, Michigan
(14500 Greenfield Road)
Sam G. Roach, Jr. (deaf)
27874 Brettonwoods
Royal Oak, Michigan

Gatesville, Texas
Lloyd Williams (deaf)
4206 Beggs Street
Houston, Texas

Geneva, Alabama
Charles Lockey, Jr. (deaf)
Graceville, Florida

Graceville, Florida
Charles Lockey, Jr. (deaf)
Graceville, Florida

Greenville, Mississippi
Robert (Bob) Anderson
(hearing)
Harding College
Searcy, Arkansas

Houston, Texas
Lloyd Williams (deaf)
4206 Beggs St.
Houston, Texas

Huntington, West Virginia
(26th at 1st Ave.)
Oshel Scragg (deaf)
Rt. 1, Box 7
Proctorville, Ohio

Knoxville, Tennessee
(1946 Island Home Pike)
Leander Moore (deaf)
119 Home Street
Knoxville, Tennessee

Lansing, Michigan
(736 Banghart Street)
Harold Romine (hearing)
314 West Grand River
Lansing, Michigan

Little Rock, Arkansas
(13th and Wolfe Streets)
Robert (Bob) Anderson
(hearing)
Harding College
Searcy, Arkansas

Lubbock, Texas
Jack Price (hearing)
801 College Avenue
Lubbock, Texas

Nashville, Tennessee (Fifth Ave. at Commerce St., N.)
Owen E. Pryor (deaf)
c/o Central Church of Christ
Fifth Ave. at Commerce St., N.
Nashville, Tennessee

The Church of Jesus Christ of the Latter Day Saints
(Mormon)

Sunday School for the Deaf
(1891)
Max W. Woodbury, Supt.
2030 Monroe Ave.
Ogden, Utah

Ogden Branch for the Deaf
Elder Max W. Woodbury, Pres.

Salt Lake City Branch for the Deaf
Elder Willard E. Barlow, Pres.

Los Angeles (Calif.) Branch for the Deaf

The Church of God

Bible Class for the Deaf
2084 E. Market St., Akron, Ohio.
Jesse F. Lavendar, Leader
54 Carlton Drive, Akron, O.

Disciples of Christ

Silent Berean Bible Class for the Deaf
Union Ave, Christian Church
733 N. Union Blvd.
St. Louis, Mo.
Rev. A. C. Abrams
8031 Madison
St. Louis 14, Mo.

Jewish

The Jewish Society for the Deaf
Mrs Tanya A. Nash, Ex. Director
171 W. 85th St.
New York 24, N. Y.
Marcus L. Kenner, Group Coordinator
Community Activities
171 W. 85th St.
New York, N. Y.
Jewish Education Classes for children of P. S. 47 and the New York School for the Deaf.
Religious services for significant holidays at Community Center for the Deaf, 171 West 85th St., New York 24, N. Y.

Hebrew Assn. of the Deaf Friends of the Deaf Community Center
Mrs. Rose S. Olanoff, Interpreter
1516 W. Girard Ave.
Philadelphia 30, Pa.

Sunday School Class for Deaf Children
Annie Levin
1516 W. Girard Ave.
Phila., Penna.

B'nai B'rith Hillel Counselorship of Gallaudet College, Wash. 2, D. C. (1950)
Rabbi Meyer Greenberg
4602 Calvert Rd.
College Park, Md.

Brooklyn Hebrew Society of the Deaf (1926)
Rabbi Alter Landesman
564 Hopkinson Ave.
Brooklyn, N. Y.

Lutheran

Evangelical Lutheran Church

Ephphatha Mission for the Deaf and the Blind. (1900)
Rev. Stewart N. Dale
3112 E. Minnehaha Parkway
Minneapolis 6, Minn.
Y.M.C.A., Lake St.
Bible Class and Worship Services
Bethany Lutheran Church
Franklin & 25th Ave.
Minneapolis, Minn.
Rev. S. N. Dale, Pastor

Ephphatha Lutheran Church Mission
15—6th Ave., N.E.
Faribault, Minn.
Rev. I. M. Thvedt, Pastor

Seminary Giving A Course in the Language of Signs

Luther Theological Seminary
Como and Luther Place
St. Paul 8, Minn.

Lutheran Church-Missouri Synod

Board of Missions to the Deaf

The Rev. Wm. Buege, Chairman
3236 34th Ave., S.
Minneapolis 6, Minn.
The Rev. Ernest R. Drews, Secy.
1680 W. Minnehaha St.
St. Paul 4, Minn.
Mr. G. F. Kruse, Treasurer
1861 Randolph St., Apt. 105
St. Paul 5, Minn.
The Rev. E. E. Schroeder
5337—15th Ave., S.
Minneapolis 17, Minn.
Mr. J. P. Miller
1104 Vincent Ave., S.
Minneapolis 5, Minn.
The Rev. John L. Salvner, D.D., Executive Secretary
3320 Chowen Ave., N.
Robbinsdale 22, Minn.

Regional Assistants to the Executive Secretary:

Pastors W. Ferber, Theo. Frederking, G. W. Gaertner, E. Mappes, N. P. Uhlig, W. Westermann.

Ministers to the Deaf

Rev. Clark Bailey
3521 Fillmore St.
Denver 5, Colo.

Rev. J. A. Beyer
1101-15th Avenue, Seattle 22, Wash.

Rev. Donald Boerner
193 Newtonville Ave., Newton 53, Mass.

Rev. N. E. Borchardt
11719 Evanston Ave., Detroit 13, Mich.

Rev. C. Bremer
1221 22nd Ave., N., Minneapolis, 11, Minn.

Rev. R. F. Cordes
116 S. Grange Ave.
Sioux Falls, S. D.

Rev. Theo. DeLaney
2034 - 32nd Ave.
San Francisco 16, Calif.

Vicar H. Drachenberg
1249 N. Mason Ave.
Chicago 51, Ill.

Rev. A. E. Ferber
3807 Gillham Rd., Kansas City 2, Mo.

Rev. W. Ferber
617 14th St., S., Fargo, N.D.

Rev. Theo Frederking
1221 Virginia Ave., Lakewood 7, Ohio

Rev. G. W. Gaertner, Ph.D.
3233 62nd Ave., Oakland 3, Calif.

Rev. C. Roland Gerhold
510 Parker St., Newark 4, N. J.

Rev. Francis G. Gyle
930 N.E. 138th St.
N. Miami, Fla.

Rev. A. L. Hauptman
W. 3614 Wellesley
Spokane 15, Wash.

Vicar Harry Hoemann
53-13 244th St.
Douglaston, L. I., N. Y.

Rev. A. T. Jonas
927 So. Gramercy Pl.
Los Angeles 19, Calif.

Rev. Martin Kosche
2346 College Ave.
Indianapolis 3, Ind.

Rev. George Kraus
53-13 244th St., Douglaston, L.I., N. Y.

Rev. Wm. Lange
927 Gramercy Pl.
Los Angeles 19, Calif.

Rev. Robert W. Mackensen
2226 Rush St., Madison 4, Wis.

Rev. E. Mappes
5070 Lake St., Omaha 4, Neb.

Rev. Victor Mesenbring
535 28th St.
Des Moines, Ia.

Rev. Martin E. A. Mueller
1717a W. Meinecke Ave., Milwaukee 6, Wis.

Vicar W. Neisch
104 Finley Street
Jacksonville, Ill.

Rev. Ervin Oermann
1006 Milam Pl., Austin, Texas

Rev. Floyd Possehl
1162 Marshall Ave.
St. Paul 4, Minn.

Rev. W. F. Reinking
7209 Nashville Ave.
St. Louis 17, Mo.

Rev. Geo. C. Ring
4807 N. E. Rodney St.
Portland, Oregon

Rev. Herbert W. Rohe
1369 East Ave.
Rochester, N. Y.

Rev. J. L. Salvner, D.D.
3320 Chowen Ave., N., Robbinsdale 22, Minn.

Rev. Marlin Sampson
148 Santa Clair, Jackson, Miss.

Rev. E. Scheibert
1400 N. Ridgeway Ave., Chicago 51, Ill.

Rev. Donald E. Simon
153 E. Lane Ave.
Columbus 1, Ohio

Rev. L. M. Stacy
333 Lucille St.
Pittsburgh 18, Pa.

Rev. Delbert Thies
3765 Tutwiler Ave.
Memphis 12, Tenn.

Rev. N. P. Uhlig
104 Finley St., Jacksonville, Ill

Rev. W. Westermann
1728 Varnum St., N.W., Washington 11, D.C.

Minister to the Deaf and the Blind

Rev. O. Schroeder, B.D.
1648 E. 85th St., Chicago 17, Ill.

Part-Time worker

Rev. Arlen J. Bruns
2415 Lakin St.
Great Bend, Kansas

Ephphatha Conference

Rev. Clarence Bremer, Chairman
Rev. George R. Kraus, Vice-Chr.
Rev. Theo. DeLaney, Secretary

Churches Owned by Deaf

Redeemer Church
Seattle, Wash.
J. A. Beyer, pastor, also parsonage

Our Savior's Church
Detroit, Mich.
N. E. Borchardt, pastor

Grace Church
Minneapolis, Minn.
C. Bremer, pastor, also parsonage

Calvary Church
St. Paul, Minn.
F. Possehl, pastor, also parsonage

Pilgrim Church
Kansas City, Mo.
A. E. Ferber, pastor, also parsonage

Faith Church
Indianapolis, Ind.
M. Kosche, pastor, also parsonage

St. Matthew's Church
Jackson Heights, L. I., N. Y.
George Kraus, pastor, also parsonage

Bethlehem Church
Omaha, Nebr.
E. Mappes, pastor, also parsonage

Calvary Church
Des Moines, Iowa
Victor Mesenbring, pastor.

Memorial Church
Oakland, California
Geo. Gaertner, pastor

Faith Church
Spokane, Wash.
A. L. Hauptman, pastor, also parsonage

Pilgrim Church
Los Angeles, Calif.
A. T. Jonas, pastor, also parsonage

Alpha Church
Rochester, N. Y.
H. Rohe, pastor, also parsonage

Christ Church
Jacksonville, Ill.
N. P. Uhlig, pastor, also parsonage

Emmanuel Church
Milwaukee, Wis.
Martin E. A. Mueller, pastor, also parsonage

Hope Church
Portland, Oregon
Geo. C. Ring, pastor, also parsonage

Our Savior's Church
Chicago, Ill.
E. Scheibert, pastor, also parsonage

Trinity Church
Sioux Falls, S. D.
R. F. Cordes, pastor

Christ Church
Cleveland, Ohio
Theo. Frederking, pastor

Holy Cross Church
Columbus, Ohio
D. Simon, pastor, also parsonage

Trinity Church
Memphis, Tenn.
D. Thies, pastor, also parsonage

Student Center
Washington, D. C.
W. Westermann, pastor, and parsonage

Keyl Memorial Church
Newark, N. J.
C. R. Gerbold, pastor and parsonage

Religious Periodical

The Deaf Lutheran
Published monthly by Concordia Publishing House, St. Louis 18, Mo. Editor: Rev. N. P. Uhlig, 104 Finley, Jackson, Ill. Circulation Manager: Rev. Wm. Reinking, 7209 Nashville St., St. Louis 17, Mo.

Seminaries Giving A Course in the Language of Signs

Concordia Seminary, St. Louis, Mo. (Pastor W. F. Reinking).

Concordia Seminary, Springfield, Ill. (Pastor N. P. Uhlig).

The United Lutheran Church in America

Board of Social Missions, United Lutheran Church in America
Rev. Francis A. Shearer, Secretary for Inner Missions
231 Madison Ave., New York 16, N. Y.
Rev. Kendig Bergstresser and Rev. Robert Nale
Zion Church, Pennbrook, Harrisburg, Penna.
Rev. John Bernheisel
York New Salem, Pa.
Rev. F. H. Goos
Lutheran Board of Inner Missions, 1228 Spruce St., Philadelphia, 7 Penna.
St. John's Church, Allentown, Penna.
Trinity Church, Reading, Pa.
Lutheran Church of the Ascension, Mt. Airy, Philadelphia, 19, Penna.
Home for the Aged Deaf, Torresdale, Philadelphia, Pa.

Bible Classes for the Deaf
Sunday School for the Deaf, Kimball Memorial Church, Kannapolis, North Carolina.
Mr. Tyre Walker, Leader
Ascenion Church, Mt. Airy, Philadelphia, Penn.
Rev. F. H. Goos, Leader
The Rev. Daniel Bergstresser
St. Matthews Church
Lancaster, Pa.
The Rev. Eugene McVicker
First Church
Altoona, Penna.

Seminaries Giving a Course in the Language of Signs
Lutheran Seminary, Gettysburg, Penna.
Lutheran Seminary, Mt. Airy, Philadelphia, Pa.
Lutheran Seminary, Columbia, S. C.

The Methodist Church

Chicago Methodist Church for the Deaf
Rev. Constance H. Elmes
5428 Dorchester Ave.
Chicago 15, Ill.

Cameron Methodist Church for the Deaf (1932)
Rev. Augustus H. Staubitz
1413 Sycamore St.
Cincinnati 10, Ohio

Dayton, Ohio Methodist Church of the Deaf meets at the Riverdale Methodist Church, Warder and N. Main St. Service on 2nd Friday evening of each month. Rev. Augustus H. Staubitz, Pastor.

Columbus, Ohio Methodist Church of the Deaf
76 E. Livingston & N. 3rd. St., Service on 3rd Friday evening of each month. Rev. Augustus H. Staubitz, Pastor.

Christ Methodist Church for the Deaf
Rev. Louis W. Foxwell
215 N. Calhoun St.
Baltimore, Md.

Bible Class for the Deaf
Christ Methodist Church for the Deaf
Mrs. Clara McCall, Leader
416 Winston Ave, Baltimore 12, Maryland

Methodist Church for the Deaf
Dayton, Ohio

Men's Bible Class for the Deaf
First Methodist Church
Monroe, La.
Mr. Lafayette A. Trousdale, Leader

Bible Class for the Deaf
First Methodist Church
Rev. H. S. Rutherford
2026 E. Central Ave.
Orlando. Fla.

Rev. Utten E. Bead (retired)
P.O. Box 86
Cleveland, Fla.

The Presbyterian Church

James Hutton
Hartford Theological Seminary
821 Capitol Ave.
Hartford, Conn.

Rev. Andrew C. Miller
Shelby, N. C.

Mrs. Janie M. Carter,
The Ephphatha Class
Covenant Presbyterian
East Morehead St. at Dilworth Road
Charlotte, N. C.

Rev. John Howard
West Trenton Presbyterian Church, W. Trenton, N. J. Services for the deaf every Sunday morning at 9 o'clock. Miss Paula Lowe, interpreter.

The Protestant Episcopal Church

The Conference of Church Workers Among the Deaf (1880)

Officers

Rev. Robert C. Fletcher, President, 1138 So. 13th St., Birmingham 5, Alabama

Rev. James R. Fortune, First Vice President. 2305 Wilson St., Durham, N. C.

Rev. Edwin W. Nies, 2nd Vice President, 183 W. 238th St., New York 63, N. Y.

Rev. William M. Lange, Jr., Secy. 237 Gordon Ave., Syracuse 4, N. Y.

Rev. J. Stanley Light, Treasurer, 17 Spafford Rd., Milton 86, Mass.

Periodical: *The Deaf Church-Man*, Official organ of the Conference of Church Workers Among the Deaf. Published bi-monthly, except July and August, Rev. Otto B. Berg, Editor, 6322—7th St., N.W., Washington 11, D. C.

Missions and Missionaries

Rev. Georg Almo
256 Broadleigh Rd., Columbus 9, Ohio. Regular services in the Diocese of Southern Ohio. Occasional services in the Diocese of West Virginia. Headquarters: All Saints' Mission, Trinity Church, 3rd St. Agnes' Church for the Deaf, Cleveland, Ohio

Rev. Guilbert C. Braddock, M. A.
3226 N. 16th St., Philadelphia 40, Pa. Regular services in the Diocese of Pennsylvania. Occasional services in the Dioceses of New Jersey and Delaware. Headquarters: All Souls' Church for the Deaf, 3224 N. 16th St., Philadelphia 40, Pa.

Rev. Otto Berg, Th. B.
6322—7th St., N.W., Washington, 11, D. C.
Scheduled services in the Dioceses Virginia, Southwestern Virginia, and Southern Virginia.
Headquarters: St. Barnabas' Mission at St. Mark's Church 3rd and A Sts., S. E., Washington 3, D. C.

Rev. James Ellerhorst
23936 Edward St., Dearborn, Michigan. Regular services in Ephphatha Mission at St. John's Church, Woodward Ave. and Vernor Highway, Detroit, Mich.

Rev. Robert C. Fletcher, B.A.
1138 So. 13th St., Birmingham 5, Ala. Regular and occasional services in the Province of Sewanee (South). Headquarters: St. John's Church for the Deaf, 128 W. 2nd Ave., Birmingham, Ala.

Rev. James R. Fortune, B.A.
2305 Wilson St., Durham, N.C. Regular and occasional services in the Diocese of North Carolina. Headquarters: Ephphatha Church for the Deaf, Durham, N. C.

Rev. Homer E. Grace, B.A.
929 So. Gilpin St., Denver 9, Colorado. Regular services in the Sixth Province (Mid-West) Colorado, Nebraska, South Dakota, Iowa, and Minnesota. Headquarters: All Souls' Chapel for the Deaf, St. Mark's Church, 12th and Lincoln Aves., Denver, Colorado. Periodical: *The Mission Visitor.*

Rev. Silas J. Hirte, B.A.
3814 Waco St., Normandy 21, Mo.
Regular services in the Diocese of Mo. Occasional services in the Dioceses of Arkansas, Springfield, and Western Missouri. Headquarters: St. Thomas' Mission at Christ Church Cathedral, 13th and Locust Sts., St. Louis, Mo.

Rev. William M. Lange, Jr., B.A.
237 Gordon Ave., Syracuse 4, N.Y. Regular and occasional services in the Dioceses of Albany, Central New York, Rochester, and Western New York. Headquarters: Trinity Mission at Trinity Church, 523 W. Onondaga St., Syracuse, N.Y. Periodical: The *New York Missionary.*

Rev. Arthur G. Leisman
4068 N. 13th St., Milwaukee 9, Wis. Regular and occasional services in the Dioceses of Milwaukee, Eau Claire, Chicago, and Western Michigan. Headquarters: St. James' Silent Mission, St. James Church, 833 West Wisconsin Ave., Milwaukee, Wis. Periodical: *The Mission Lane.*

Rev. J. Stanley Light, B.Ph.
17 Spafford Rd., Milton 86, Mass. Regular and occasional services in the Province of New England—Maine, Massachusetts, Rhode Island, and Connecticut. Headquarters: St. Andrew's Mission to the Deaf, Leslie Lindsey Memorial Chapel, 15 Newbury St., Boston 16, Mass. Periodical: *St. Andrew's Mission to the Deaf.*

Rev. Edwin W. Nies, B.A., D.D.S.
183 W. 238th St., New York 63, N.Y. Regular services in the Diocese of New York. Occasional services in the Dioceses of Newark and Long Island. Headquarters: St. Ann's Mission at St. Mark's Church in-the-Bouwerie, 10th St. and 2nd Ave., N.Y.C.

Layreaders

Harold Andrews, Grand Rapids, Mich.
Gordon W. Clarke, W. Hartford, Conn.
Norman Conklin, Detroit, Mich.
A. B. Crammatte, Washington, D.C.
Israel Crosson, Columbus, Ohio
Edgar Dykes, St. Louis, Mo.
Edmund Hicks, Brooklyn, N.Y.
Steve L. Mathis, Jr., Baltimore, Md.
Harold McDaniel, St. Louis, Mo.
Oliver W. McInturff, Newark, N.J.
Harry Nicholson, Wilmington, Del.
Melvin Ruthven, Philadelphia, Pa.
Howard L. Tagg, Western New York
Henry D. Walls, Wilmington, Del.
Lester Westman, Kalamazoo, Mich.

Church Mission to the Deaf-Mutes (1872) (New York City, Long Island, Newark, N. J., Conn.)

Pres. Rt. Rev. Charles K. Gilbert, D.D.

Vice-Pres. Rev. A. H. Judge, D.D.

Treas. Munson G. Shaw, 400 Madison Avenue, New York 17, N.Y.

The Commission on Church Work Among the Deaf in Pennyslvania (1880)
3226 N. 16th St.
Philadelphia 40, Penna.

St. Stephen's Episcopal Church (for the Hard of Hearing)
Rev. Gustav C. Meckling, Associate Pastor
19 S. 10th St., Phila. 7, Pa.

Churches Owned by the Deaf

All Soul's Church for the Deaf, Philadelphia, Pa. Mission begun in 1859; cornerstone laid, 1912. The Rev. Guilbert C. Braddock, Vicar

St. Agnes' Church for the Deaf, Cleveland, Ohio. Acquired in 1941. The Rev. George Almo, Vicar

St. John's Church for the Deaf, Birmingham, Ala. Acquired in 1933. The Rev. Robert C. Fletcher, Vicar.

St. Mark's Church for the Deaf, Mobile, Ala. Acquired in 1943. The Rev. Robert C. Fletcher, Priest-in-charge.

Ephphatha Church for the Deaf, Durham, N.C. Mission begun in 1906; Cornerstone laid, 1930. The Rev. James R. Fortune, Vicar.

Organizations

Ladies Guild of Trinity Mission, Syracuse, N.Y.

Johnson City Merrill Guild of the Deaf, All Saints' Church, Johnson City, N. Y.

Woman's Guild of All Souls' Mission, Denver, Colo.

St. George's Guild of the Deaf, Schenectady, N.Y.

The Buffalo Merrill Guild of the Deaf, Buffalo, N.Y.

The Woman's Guild of St. Barnabas' Mission to the Deaf, Washington, D.C.

Ephpheta Guild of the Deaf, St. Luke's Church, Scranton, Pa.

St. Martha's Guild of St. Andrew's Mission tothe Deaf, Boston, Mass.

St. Paul's Guild of the Deaf, Albany, N. Y.

St. Luke's Guild of the Deaf, Rochester, N. Y.

St. Peter's Guild of the Deaf, Niagara Falls, N. Y.

St. Andrew's Men's Club, Boston, Mass.

The Pastoral Aid Society of All Souls' Church for the Deaf, Philadelphia, Pa.

The Clerc Literary Association, affiliated with All Souls' Church for the Deaf, Philadelphia, Pa.

The Pastoral Aid Society of All Angels' Mission, Baltimore, Maryland.

The Silent Mission of St. James, Milwaukee, Wis.

All Angels' Mission for the Deaf, Chicago, Ill.

All Souls Mission to the Deaf, Denver, Colo.

Watertown Mission to the Deaf, Watertown, N. Y.

The United Church of Canada

The Evangelical Church of the Deaf
Ontario Mission to the Deaf

Rev. Willis A. Ethridge, Minister, 56 Wellesley St., E., Toronto, Canada

Inter-Denominational

Danville Deaf Adult Bible Class
(1946) Danville, Ky.

James F. Royster, Leader
933 Rosemont Ave.
Danville, Ky.

Miss Virginia Ward, Secy-Treas.
310 South 4th St.
Danville, Ky.

Piqua Bible Class for the Deaf
Dr. Harley D. Drake, Leader
Piqua, Ohio

First Church of the Deaf, Inc.
(1923)

Silent Bible Class
Dr. W. D. Sandifer, Leader
Shreveport, La.

Gospel Witness to the Deaf, Inc.
Julius K. Hoffmann
P. O. Box 1097
Minneapolis 1, Minn.

Winnipeg Evangelical Church for the Deaf
Winnipeg Manitoba, Canada

Class for the Deaf
Rev. Israeh Rohrer
Mennonite Church
Lancaster, Penna.

Cruselle-Freeman Mission of the Deaf (1902)
St. Marks Methodist Church
5th & Peachtree St., N. W.
Atlanta, Ga.
Mrs. M. M. Simmons, Leader

Staunton Bible Class for the Deaf (1926)
R. Aumon Bass, Leader
School for the Deaf, Staunton, Va.

Bible Class for the Deaf Patients
Western State Hospital, Staunton, Va. (1931)
R. Aumon Bass, Leader

The Southside Community Bible Class for the Deaf (1943)
Keysville, Va.
R. Aumon Bass, Leader

The Episcopal Bible Class for the Deaf
Richmond, Va.
Mrs. Lester Wickline, Leader
3419 A First Ave.
Richmond 22, Va.

Danville Bible Class for the Deaf
Danville, Va.
Rodney Bunn, Leader
122 Henry Ave., Danville, Va.

Lynchburg Bible Class for the Deaf
Mrs. Clay Johnson, Leader
204 Wedsworth St.
Lynchburg, Va.

Martinville Bible Class for the Deaf
Obie Nunn, Leader
P. O. Box 546
Martinville, Va.

Roanoke Bible Class for the Deaf
Roanoke, Va.
Rev. Steve Mathis

North Carolina Sunday School Association
J. M. Vestal, President
c/o Bureau of Labor for the Deaf, State Capitol, Raleigh, N. C.
Mrs. John E. Crutchfield, Vice President, 2437 Tomoned St., Winston-Salem, N. C.
Miss Doris Yates, Secretary
School for the Deaf
Morganton, N. C.
Roy Sherrill, Treas.
RFD 3, 258A, Morganton, N. C.

Bethany Tabernacle for the Deaf Negroes
265 Farnsworth
Detroit 2, Mich.
Rev. Walter J. Lyon
11704 Griggs Ave.
Detroit 4, Mich.

The Peoples Tabernacle
Mrs. Lewis Shaver
2740 Johnson St.
Elkhart, Indiana

The Ambassadors Bible Class
Gallaudet College, Washington, D.C.

The Henry Gross Memorial Class
First Baptist Church, Fulton, Mo.
Charles Bass, Leader

Grand Ave. Temple Methodist Church
9th & Grand, Kansas City, Mo.
Mrs. Fannie Worsham, Interpreter

The Berean Bible Class for the Deaf
First Baptist Church
Springfield, Mo.
Mrs. C. B. Long, Teacher

Midwest Bible Church for the Deaf and Hard of Hearing (1945)
3467 N. Cicero Ave., Chicago, Ill.
Rev. H. S. Rutherford
2026 E. Central Ave.
Orlando, Fla.

Emmanuel Bible Church for the Deaf and Hard of Hearing (1948)
70th & Union Ave.
Chicago, Ill.
Rev. Richard Tuma
3652 N. Tripp Ave.
Chicago, Ill.

Bible Class for the Deaf
Mrs. G. G. Gaiennie, Leader
New Orleans, La.

Michael's Mission for the Deaf
309 Moreland Ave., N.E.
Atlanta 1, Ga.

Bible Class for the Deaf
Olen Tate, Leader
First Baptist Church
Talladega, Ala.

Bristol Bible Class for the Deaf
Clint Moore
60—23rd St., Bristol, Tenn.

Silent Bible Study Class
Hamilton Reformed Church
Hamilton, Mich.
Myrtle Vander Kolk, Leader

New Testament Baptist Church
4828 Vine St., Cincinnati, Ohio
Rev. Norbert Ward, Leader
Rev. Charles A. Williams
Rt. 3, Box 57
Milford, Del.

TABULAR STATEMENT OF AMERICAN SCHOOLS FOR THE DEAF, October 31, 1954
A. Public Residential Schools in the United States
Vocations Taught

School	I Agriculture						II Commercial Work				III Homecrafts				IV Semi-Professions								V Trades & Industries												
	Dairying	Farming	Floriculture	Gardening	Gardening (fruit or truck)	Poultry Culture	Business Machine Operation	Bookkeeping	Filing	Typewriting	Art Needlework	Clothing & Related Arts	Foods & Related Science	Household Economics	Barbering	Commercial Art	Cosmetology	Drafting	— (architectural)	— (machine)	— (mechanical)	Library Management	Photography	Auto Mechanics	Baking	Bookbinding	Ceramics	Cleaning & Pressing	Dressmaking	— (cutting & fitting)	— (designing)	— (mending)	Electrical servicing	Graphic Arts	— (bindery)	— (display)	— (hand composition)
Alabama																																				
Inst. at Talladega	x	x	x	x		x	x		x	x	x	x	x	x	x		x								x								x			
Negro School	x									x	x	x	x	x														x	x		x				
Arizona School										x	x	x	x	x													x		x	x	x	x	x		x	x
Arkansas																																				
School at L. R.											x	x		x		x	x										x	x					x			
Negro, L. R.										x		x	x				x																			
California																																				
School at Berkeley										x		x	x	x		x		x			x		x		x		x	x	x	x	x	x	x		x	x
School at Riverside												x	x												x											
Colorado School											x	x	x	x	x										x				x	x		x	x			x
Connecticut																																				
W. Hartford							x		x	x	x	x	x	x		x		x								x			x				x			x
School at Mystic											x	x	x	x															x	x		x				
District of Columbia																																				
Kendall School									x	x	x	x	x	x																			x		x	
Gallaudet College									x	x	x	x	x	x				x	x		x	x				x			x	x	x	x	x			x
Florida																																				
School at St. Aug.			x							x		x	x	x	x		x										x	x					x		x	x
Negro, St. Aug.											x	x		x	x		x												x							
Georgia																																				
School at Cave Spring	x	x				x			x	x	x	x	x	x			x					x							x	x	x	x	x	x		x
Negro Deaf	x	x	x	x		x					x	x	x	x														x	x	x	x	x				
Idaho School										x	x	x	x	x			x						x						x	x	x	x	x	x	x	x
Illinois School											x	x	x	x		x	x								x				x	x	x	x	x	x	x	x
Indiana School			x						x	x	x	x	x					x			x												x			x
Iowa School			x								x	x	x	x											x	x			x				x	x		x
Kansas School											x	x	x	x									x		x				x	x		x	x	x	x	x
Kentucky School											x	x	x													x		x	x	x	x	x	x	x		x
Louisiana																																				
School at B. R.							x			x	x	x	x	x	x	x	x	x			x		x				x	x	x	x	x	x	x	x	x	x
Negro Deaf												x	x				x											x								
Maine School												x	x																				x			x
Maryland																																				
Frederick				x		x				x	x	x	x	x			x									x			x	x	x	x	x			x
Overlea											x	x	x	x														x	x	x		x				
Massachusetts																																				
Clarke School											x	x	x	x				x			x												x			x
Beverly School											x	x	x	x																			x			x
Boston School									x	x	x	x	x	x													x		x	x	x	x				
Michigan School											x	x	x	x				x		x	x	x			x		x		x	x		x	x			x
Minnesota School										x	x	x	x	x							x				x		x	x	x	x	x	x	x			x
Mississippi																																				
School at Jackson										x	x	x	x	x															x	x	x	x	x			x
Negro, Jackson											x	x	x	x	x									x												
Missouri School									x	x	x	x	x	x			x	x			x		x		x			x	x	x	x	x	x	x	x	x
Montana School											x	x	x	x																			x			x
Nebraska School			x	x	x					x	x	x	x	x	x			x	x	x	x	x							x	x	x	x	x			x
New Jersey School			x							x	x	x	x	x		x		x			x		x	x			x		x	x	x	x	x			x
New Mexico School	x					x					x	x	x	x			x								x	x	x		x		x	x	x	x	x	x
New York																																				
White Plains																					x				x		x						x		x	x
St. Mary's School							x	x	x	x	x	x	x					x						x			x		x	x	x	x				
Lexington School										x		x	x	x		x										x			x							

TABULAR STATEMENT OF AMERICAN SCHOOLS FOR THE DEAF, October 31, 1954—Cont'd.
A. Public Residential Schools in the United States—Cont'd.
Vocations Taught

V Trades & Industries																																			VI Vocational Handicrafts						VII Miscellaneous
— (machine composition)	— (presswork)	Ironing	Laundering	Leatherwork	— (art leatherwork)	— (harness-making)	— (shoe repairing)	Masonry	— (bricklaying)	— (concrete work)	Metal Work	— (art metalwork)	— (forging)	— (machine shop work)	— (sheet metal work)	Millinery	Painting & Decorating	— (finishing)	— (floor surfacing)	— (glazing)	— (paper hanging)	Photoengraving	Power machine operation	Sign painting & lettering	Tailoring	— (busheling)	— (cutting & fitting)	— (designing)	Upholstering	Woodworking	— (cabinetmaking)	— (carpentry)	— (carving)	— (turning)	Broom making	Chair caning	Fibre-cord weaving	Flower making	Lace making	Rug weaving	
		x	x	x			x																							x	x	x									
		x	x																											x	x	x				x					Hospital Service
x	x			x	x		x																							x	x	x		x							Driver Training
				x			x																						x	x	x	x									
			x																																						
x	x			x			x									x							x	x				x	x	x	x	x		x						x	Sloyd, Driver Tr.
																																x									
x	x	x	x	x			x										x	x											x	x	x	x		x							
																																	x								
x	x	x												x																x	x	x	x	x							
																	x	x												x	x	x	x	x							
x	x																													x		x									
x	x			x	x																																				
x	x	x		x	x		x										x	x											x	x	x	x		x							Driver Training
		x																												x		x							x	x	
x	x			x			x										x	x		x										x	x	x	x				x	x		x	
		x	x					x																													x	x		x	
x	x			x	x		x				x						x	x	x	x				x					x	x	x	x	x	x						x	
x	x			x			x																						x	x	x	x	x	x						x	
x		x		x			x					x					x	x	x										x		x	x		x		x					
x	x	x	x	x	x	x	x				x	x	x		x														x	x	x	x	x	x							Driver Tr.
x	x	x	x	x	x		x										x	x					x						x	x	x	x	x	x						x	Driver Tr.
x	x	x	x	x			x																		x	x	x			x	x	x	x	x		x					
x	x	x	x	x			x																						x	x	x	x		x		x				x	Driver Tr.
			x				x																		x	x	x		x	x	x	x									
	x	x																												x	x	x				x					
x	x																x		x												x	x									
		x		x			x																		x	x					x									x	
x	x																													x	x										
	x																x	x	x											x	x	x		x							
		x		x	x						x	x		x																x	x		x	x					x	x	Shell Craft
x	x	x	x		x						x	x		x	x						x		x							x	x			x						x	Driver Training
x	x	x	x	x	x						x	x					x	x							x	x	x	x	x	x	x	x		x							Driver Tr.
x	x			x	x		x										x												x	x	x	x		x							
		x	x	x	x		x	x	x																					x											
x	x	x	x	x	x		x										x	x	x	x	x		x	x	x	x	x		x	x	x	x	x	x		x					
x	x			x	x		x																							x	x	x		x							
x	x	x	x	x	x			x		x	x		x				x	x	x	x			x							x	x	x	x	x						x	
x	x			x	x						x	x		x								x	x						x	x	x	x		x				x	x	x	Driver Tr
x	x	x	x	x	x		x				x	x																		x	x	x		x							Driver Tr
x	x			x	x		x																x		x	x				x	x			x							
		x												x	x			x					x							x	x	x									I. B. M.
				x	x							x																													Silk Screen

TABULAR STATEMENT OF AMERICAN SCHOOLS FOR THE DEAF, October 31, 1954—Cont'd.
A. Public Residential Schools in the United States—Cont'd.
Vocations Taught

School	I Agriculture						II Commercial Work				III Homecrafts				IV Semi-Professions								V Trades & Industries														
	Dairying	Farming	Floriculture	Gardening	Gardening (fruit or truck)	Poultry Culture	Business Machine Operation	Bookkeeping	Filing	Typewriting	Art Needlework	Clothing & Related Arts	Foods & Related Science	Household Economics	Barbering	Commercial Art	Cosmetology	Drafting	— (architectural)	— (machine)	— (mechanical)	Library Management	Photography	Auto Mechanics	Baking	Bookbinding	Ceramics	Cleaning & Pressing	Dressmaking	— (cutting & fitting)	— (designing)	— (mending)	Electrical servicing	Graphic Arts	— (bindery)	— (display)	— (hand composition)
St. Joseph's School								x	x	x	x	x	x	x															x	x		x					
Central N. Y. School										x	x	x	x	x									x				x		x	x	x	x		x			x
Rochester School							x			x	x	x	x	x				x		x	x								x	x		x	x	x			x
North Carolina																																					
Morganton							x		x	x	x	x	x	x			x										x	x	x	x	x	x		x	x	x	x
Raleigh												x	x				x																				
North Dakota School											x	x	x	x	x		x						x			x			x	x		x		x	x		x
Ohio School										x		x	x	x								x			x			x						x			x
Oklahoma																																					
School at Sulphur											x	x	x	x														x	x	x	x	x		x			x
Negro Deaf, Taft (d.)										x				x															x			x					
Oregon School				x	x	x			x	x		x	x										x						x	x		x		x			x
Pennsylvania																																					
School at Phila.											x	x	x	x	x			x			x			x					x	x	x			x	x	x	x
School at Pitts.										x	x	x	x	x															x	x	x	x					
School at Scranton (e)											x	x	x	x															x								
Rhode Island School			x									x	x	x				x			x																
South Carolina																																					
School at Sp'burg									x	x	x	x	x	x	x	x													x	x				x		x	x
Negro Deaf, Sp'burg	x									x	x	x	x	x															x	x							
South Dakota School								x		x	x	x	x	x							x								x					x	x	x	x
Tennessee School									x	x	x	x	x	x															x	x	x	x		x	x	x	x
Territories of U. S.																																					
Hawaii School											x	x	x	x															x	x							
Puerto Rico School			x							x	x	x	x	x														x	x	x	x	x					
Texas																																					
School at Austin											x	x	x	x			x							x	x			x	x	x	x	x		x	x	x	x
Colored Deaf, Austin											x	x	x	x			x							x	x			x	x	x	x	x		x			x
Utah Schools										x	x	x	x	x	x			x	x	x	x		x				x		x					x			x
Vermont																																					
Austine School										x	x	x	x																				x	x			x
Virginia																																					
School at Staunton			x							x	x	x	x	x	x		x	x			x					x	x		x	x		x		x		x	x
Va. St. Sch., Hampton	x	x	x		x	x				x		x	x	x	x		x						x			x		x	x	x		x		x			
Washington School										x	x	x	x	x															x	x	x	x					
West Virginia																																					
School at Romney		x				x				x	x	x	x	x		x					x		x		x									x	x	x	x
School at Institute						x				x		x	x	x	x		x											x	x	x							
Wisconsin School										x	x	x	x	x				x			x																

(a) Home Mechanics (c) Also Electric and Acetylene cutting and welding
(b) Also Auto Body and Fender Repair (d) For 1949–1950

Public Schools in Canada

Brit. Col. School										x	x	x	x	x	x								x						x	x		x					
Halifax School												x																	x	x				x			x
Ontario School		x	x	x			x	x	x	x	x	x	x	x			x	x											x	x	x	x		x	x	x	x
Montreal																																					
Inst. Catholique (Boys)								x		x					x									x		x		x	x	x	x	x		x	x		x
Inst. Catholique (Girls)			x					x		x	x	x	x	x											x				x	x	x	x					
Mackay School										x	x	x	x	x																							
Saskatchewan School							x		x	x	x	x	x	x	x			x	x				x		x			x	x	x				x			

TABULAR STATEMENT OF AMERICAN SCHOOLS FOR THE DEAF, October 31, 1954—Cont'd.
A. Public Residential Schools in the United States—Cont'd.
Vocations Taught

V Trades & Industries																																			VI Vocational Handicrafts						VII Miscellaneous
— (machine composition)	— (presswork)	Ironing	Laundering	Leatherwork	— (art leatherwork)	— (harness-making)	— (shoe repairing)	Masonry	— (bricklaying)	— (concrete work)	Metal Work	— (art metalwork)	— (forging)	— (machine shop work)	— (sheet metal work)	Millinery	Painting & Decorating	— (finishing)	— (floor surfacing)	— (glazing)	— (paper hanging)	Photoengraving	Power machine operation	Sign painting & lettering	Tailoring	— (busheling)	— (cutting & fitting)	— (designing)	Upholstering	Woodworking	— (cabinetmaking)	— (carpentry)	— (carving)	— (turning)	Broom making	Chair caning	Fibre-cord weaving	Flower making	Lace making	Rug weaving	
		x	x	x	x						x	x					x						x							x						x		x		x	Silk Screen
x	x			x	x		x				x	x	x	x	x								x							x	x			x				x	x	x	Driver Tr. (a)
x	x			x	x						x	x		x	x								x							x	x	x	x	x						x	Foundry
x	x	x		x	x		x				x	x	x	x				x												x	x	x	x	x		x					Driver Tr.
				x	x		x				x	x			x															x	x	x		x							
x	x	x	x	x			x										x	x	x										x	x	x	x		x							Driver Tr.
x	x			x	x		x				x	x					x	x							x					x											Driver Tr.
x	x	x	x	x	x		x																x		x	x	x	x	x	x	x	x	x	x		x	x				(c)
																									x					x					x			x			
x	x	x	x	x	x		x										x	x		x									x	x	x	x	x	x			x				Driver Tr.
x	x			x	x		x				x	x	x		x		x	x		x			x	x						x	x	x	x	x						x	
		x	x														x	x	x	x	x									x	x	x				x				x	
																													x	x	x	x	x			x		x	x	x	
		x	x																											x	x	x	x	x							
x	x			x			x										x	x		x										x	x	x		x							(e.)
		x	x					x	x	x																				x	x	x									
x	x							x		x							x	x	x					x						x	x	x		x							
x	x	x	x	x	x		x				x	x																	x	x	x	x	x	x						x	
				x	x						x	x																		x	x	x	x	x			x	x		x	
		x	x																								x	x													
x	x			x			x																							x	x	x		x							Driver Tr. (b)
x	x			x			x																							x	x	x									Driver Tr.
x	x			x	x		x															x	x						x	x	x	x	x	x	x					x	
	x																												x	x	x	x		x						x	
x	x	x	x	x	x		x				x	x					x	x											x	x	x	x	x	x		x		x	x	x	Clock Rep.
		x	x														x		x	x					x				x	x	x	x		x	x	x				x	Mattress Work
				x	x		x																						x	x	x	x	x	x							
x	x	x	x	x			x										x	x	x										x	x	x	x	x								Driver Tr.
				x			x																		x				x											x	Driver Tr.
																														x	x	x		x				x		x	Driver Tr.

(e) Textiles: Carding, Drawing, Spinning, Weaving, Loomfixing

Public Schools in Canada

— (machine composition)	— (presswork)	Ironing	Laundering	Leatherwork	— (art leatherwork)	— (harness-making)	— (shoe repairing)	Masonry	— (bricklaying)	— (concrete work)	Metal Work	— (art metalwork)	— (forging)	— (machine shop work)	— (sheet metal work)	Millinery	Painting & Decorating	— (finishing)	— (floor surfacing)	— (glazing)	— (paper hanging)	Photoengraving	Power machine operation	Sign painting & lettering	Tailoring	— (busheling)	— (cutting & fitting)	— (designing)	Upholstering	Woodworking	— (cabinetmaking)	— (carpentry)	— (carving)	— (turning)	Broom making	Chair caning	Fibre-cord weaving	Flower making	Lace making	Rug weaving	Miscellaneous
		x	x	x							x			x	x															x	x	x	x	x							
x	x			x	x																									x	x	x		x							Weaving
x	x	x	x	x	x			x		x	x	x	x	x	x		x			x										x	x	x		x							
x	x	x	x	x			x				x		x	x	x										x	x	x	x		x	x	x		x					x		
		x	x													x																						x	x	x	Pyrogravure
																														x	x	x	x	x							Hand Loom Weaving
	x	x	x								x	x	x	x	x		x	x					x							x	x	x		x						x	

Speech and Hearing Clinics in Colleges and Universities in the United States and Canada, 1954-1955

College or University	Location	Director	Type of Clinic: Speech & Hearing	Type of Clinic: Audiological	Type of Clinic: Mobile Speech & Hearing	Type of Clinic: Hearing Aid	Type of Clinic: Medical (Otological)	Services Offered: Hearing Tests	Services Offered: Hearing Aid Selection	Services Offered: Otological Examination	Services Offered: Auditory Training	Services Offered: Speech Training	Services Offered: Speechreading	Services Offered: Social Service	Services Offered: Vocational Counseling	Services Offered: Job Placement	Services Offered: Social Program	Services Offered: Class for Parents of Deaf Children	Services Offered: Class for Deaf and/or Hard of Hearing Adults	Services Offered: Class for Deaf and/or Hard of Hearing Children	Services Offered: Number of Deaf Children	Services Offered: No. of Hard of Hearing Children	Teacher Training Program: Winter Session	Teacher Training Program: Summer Session	Director in charge of Program
Alabama																									
Alabama College	Montevalo	Dr. Laura F. Wright	x					x			x	x	x										x	x	
Alabama Polytechnic Institute	Auburn	Dr. Don A. Harrington	x					x				x	x										x	x	
Florence State Teachers College	Florence	Edward E. Matis	x					x	x		x	x	x					x					x	x	
The Medical College of Alabama	Birmingham	Dr. Gilbert E. Fisher					x	x		x	x			x											
University of Alabama	University	Dr. Ollie L. Backus	x	x		x		x	x		x	x	x		x		x	x	x	x			x	x	
Arizona																									
Arizona State College	Tempe	Dr. Robert M. Plummer	x					x				x				x									
State College	Flagstaff	C. E. Fauset	x	x				x	x		x	x		x				x	x				x	x	
University of Arizona	Tucson	Dr. Klonda Lynn & Dr. J. D. Lambert	x					x			x	x											x	x	
Arkansas																									
Arkansas State Teachers College	Conway	Dr. Mary K. Sands	x					x			x	x	x										x	x	
Henderson State Teachers College	Arkadelphia	Kelmer D. Baxter	x					x			x	x	x										x	x	
University of Arkansas	Fayetteville	Sara M. Ivey	x					x			x	x	x							x		2	x	x	
California																									
Chico State College	Chico	Dr. Allan E. Forbes	x					x	x		x	x		x									x		
College of the Pacific	Stockton	Dr. Howard L. Runion & Mrs. Loieda Lerew	x	x				x			x	x	x					x	x	x	6	2	x	x	
Los Angeles State College	Los Angeles	Dr. Mary Huber & Dr. Robert L. Douglass	x					x	x		x	x	x	x									x	x	
San Francisco State College	San Francisco	Dr. Leon Lassers	x	x				x	x		x	x	x					x		x	6	8		x	Dr. Leon Lassers
San Jose State College	San Jose	Lyman S. Barrett & Ward Rasmus	x					x		x	x	x	x					x	x	x		5	x	x	
Santa Barbara College	Santa Barbara	Dr. John C. Snidecor	x					x	x			x								x	2	6	x	x	
Stanford University	Stanford	Drs. Virgil A. Anderson & Hayes A. Newby	x					x	x		x	x	x							x	x	3	16	x	x	
University of Southern California	Los Angeles	Dr. V. P. Garwood (Hearing) Dr. L. E. Travis (Speech)	x					x		x	x	x	x		x			x	x	x	7	10	x	x	Dr. V. P. Garwood Dr. William R. Parker
University of Redlands	Redlands	William R. Parker	x					x				x			x	x		x			1	3			

Stanford University	Stanford	Drs. Virgil A. Anderson & Hayes A. Newby	x				x	x		x	x	x				x	x	x	3	16	x	x	
University of Southern California	Los Angeles	Dr. V. P. Garwood (Hearing)	x				x		x	x	x		x			x	x	x	7	10	x	x	Dr. V. P. Garwood
		Dr. L. E. Travis (Speech)																					Dr. William R. Parker
University of Redlands	Redlands	William R. Parker	x				x			x		x	x	x		x			1	3			
Whittier College	Whittier	Dr. Lester L. Harris	x				x		x	x	x			x		x	x	x		4	x	x	
Colorado																							
University of Denver	Denver	Dr. W. J. Clark	x	x		x	x	x	x	x	x					x	x	x	3	17	x	x	
University of Colorado	Boulder	Milton Valentine	x				x		x	x	x								2	8	x	x	
Connecticut																							
University of Connecticut	Storrs	Dr. Jean C. Ervin	x				x		x	x	x												
Yale University, School of Medicine	New Haven (789 Howard Ave.)	Dr. Norton Canfield		x		x	x	x	x	x		x	x										
Delaware																							
University of Delaware	Newark	Ray E. Keesey	x				x			x													
District of Columbia																							
Gallaudet College	Washington	Dr. Elizabeth Van Luven	x				x					x	x	x	x	x	x	x**	30*		x		Dr. E. Van Luven
The George Washington University	Washington	Dr. Calvin Pettit	x				x				x										x	x	
Florida																							
Florida State University	Tallahassee	L. L. Schendel	x				x	x		x	x	x				x	x	x	1	6	x	x	
University of Florida	Gainesville	Dr. McKenzie W. Buck	x	x		x	x	x		x	x	x		x			x	x	3		x	x	
Georgia																							
University of Georgia	Athens	Dr. Stanley Ainsworth	x	x				x			x	x						x	2	3	x	x	
Emory University, Junior League School for Speech Correction, Inc.	Atlanta	Dr. Claude S. Hayes	x	x		x	x	x		x	x	x					x		37	24	x	x	
Idaho																							
Idaho State College	Pocatello	Dr. Charlotte E. Cleeland	x				x			x	x	x				x	x	x	1	2	x	x	
Illinois																							
Bradley University	Peoria	Dr. Clare K. Mawhinney	x				x			x	x	x				x	x			10	x	x	
Elmhurst College	Elmhurst	Benjamin Jaques					x			x	x	x				x	x	x					
Eastern Illinois State College	Charleston	Dr. Wayne L. Thurman	x				x			x	x	x									x	x	
Illinois State Normal University	Normal	Rose E. Parker	x	x		x	x	x	x	x	x	x		x			x	x	22	101	x	x	
Northern Ill. State Teachers College	De Kalb	Dr. D. Kenneth Wilson & Miss I. Cherhavy	x				x			x	x	x									x		
Northwestern U. Sch. of Med.	Chicago	Dr. George E. Shambaugh, Jr.	x			x	x	x	x	x	x	x					x				x	x	
Northwestern University	Evanston	Drs. John Gaeth & Harold Westlake	x	x		x	x	x		x	x	x					x	x	12	15	x	x	Dr. John Gaeth
Rockford College	Rockford	Dr. Atwood Hudson	x				x			x	x	x									x	x	
Southern Illinois University	Carbondale	Drs. I. P. Brackett, C. W. Garbutt, J. O. Anderson	x	x	x	x		x		x	x	x				x	x	x		5	x	x	
University of Chicago, Sch. of Med.	Chicago	J. R. Lindsay, M. D.	x	x		x	x	x	x	x	x	x	x			x	x						
		Joseph Wepman																					
University of Illinois	Champaign (601 E. John St.)	Dr. Severina E. Nelson	x				x	x		x	x	x				x	x	x		20	x	x	
University of Illinois, College of Medicine	Chicago (904 W. Adams St.)	Francis L. Lederer, M.D. & H. K. Baker, Ph.D.	x			x	x	x	x	x	x	x	x			x	x	x			x	x	
Indiana																							
Ball State Teachers College	Muncie	Dr. Alan W. Huckleberry, Roma Thiry	x			x		x	x		x	x	x				x		6	10	x	x	
Indiana University Medical Center	Indianapolis	Francis L. Sonday	x	x		x		x	x	x	x	x	x	x			x	x	x		x	x	

* Thirty pupils from The Kendall School, the Laboratory School of Gallaudet College, are given individual clinic speech instruction

** The clinic has 28 classes with an enrollment of 136 deaf college students.

Speech and Hearing Clinics in Colleges and Universities in the United States and Canada, 1954-1955—Continued

College or University	Location	Director	Type of Clinic: Speech & Hearing	Audiological	Mobile Speech & Hearing	Hearing Aid	Medical (Otological)	Services Offered: Hearing Tests	Hearing Aid Selection	Otological Examination	Auditory Training	Speechreading	Social Service	Vocational Counseling	Job Placement	Social Program	Class for Parents of Preschool Children	Class for Deaf and or Hard of Hearing Adults	Class for Deaf and or Hard of Hearing Children	Number of Deaf Children	No. of Hard of Hearing Children	Teacher Training Program: Winter Session	Summer Session	Director in charge of Program
Indiana University	Bloomington	Dr. Robert Milisen	x	x		x		x	x		x	x	x						x	x		12	x	x	
Indiana State Teachers College	Terre Haute	Dr. Rutherford B. Parker	x	x		x		x	x		x	x	x	x	x								x	x	
Purdue University	Lafayette	Dr. Mack D. Steer & Dr. George Shaffer	x		x	x		x	x		x	x	x										x	x	
Iowa																									
Iowa State Teachers College	Cedar Falls	E. C. Fossum (Act. Dir.)	x					x			x	x	x										x	x	
State University of Iowa*	Iowa City	Dr. Wendell Johnson	x	x				x		x															
Kansas																									
Kansas State College	Manhattan	Joyce A. Ryan	x					x			x	x	x												
University of Kansas	Lawrence	Dr. Richard L. Schiefelbusch	x	x				x			x	x											x	x	
University of Kansas, Med. Center	Kansas City	June Miller	x	x		x	x	x	x	x	x	x	x	x				x	x	x	22	8	x	x	June Miller
University of Wichita	Wichita	Robert E. Roach, Ph.D.	x	x		x		x	x		x	x	x				x			x	18	6	x	x	
Kentucky																									
University of Kentucky	Lexington	Dr. Charles Diehl	x	x		x		x	x		x	x	x		x						30				
Louisiana																									
Louisiana State University	Baton Rouge	Dr. C. Cordelia Brong	x					x				x	x					x			1	2	x		
Southeastern Louisiana College	Hammond	John E. Robinson	x	x	x			x				x	x	x	x	x		x					x	x	
Southwestern Louisiana Institute	Lafayette	H. Waldo Wasson	x					x	x		x	x	x							x	1	10		x	
Tulane University, School of Medicine	New Orleans	Dr. J. W. McLaurin & Dr. Jeannette K. Laguaite	x	x		x	x	x	x	x	x	x	x					x		x	10	6			
Maryland																									
The Johns Hopkins University	Baltimore	Dr. William G. Hardy	x				x	x	x	x	x	x	x	x					x	x					
University of Maryland	College Park	Dr. Merle Ansberry	x					x				x	x										x		
Massachusetts																									
Boston University	Boston 15	Dr. Wilbert Pronovost	x	x		x	x	x	x	x	x	x	x							x			x	x	Dr. Wilbert Pronovost
Emerson College	Boston	Catherine C. Perry	x	x		x	x	x	x	x	x	x	x		x					x			x	x	

*See also Dept. of Otolaryngology and Oral Surgery, Iowa State Services for Crippled Children, Iowa Hospital School, Div. of Child Welfare, St. Dept. Social Works.

Boston University	Boston 15	Dr. Wilbert Pronovost	x	x		x	x	x	x	x	x	x	x							x			x	x	Dr. Wilbert Pronovost

*See also Dept. of Otolaryngology and Oral Surgery, Iowa State Services for Crippled Children, Iowa Hospital School, Div. of Child Welfare, St. Dept. Social Works.

Emerson College	Boston	Catherine C. Perry	x	x		x	x	x	x	x	x	x	x		x					x			x	x		
Winthrop Foundation, Massachusetts Eye & Ear Institute	Boston	Dr. Philip E. Metzer & Dr. Donald K. Lewis	x	x				x		x	x	x	x	x						x		30				
Michigan																											
Central Michigan College of Education	Mt. Pleasant	Dr. Wilbur Moore	x					x			x	x	x									10	x	x		
Michigan State College	East Lansing	Dr. Charles Pedrey	x					x	x			x	x											x		
Michigan State Normal College	Ypsilanti	Dr. Marvin A. Wirtz					x	x	x	x	x	x	x		x				x	x	25	25	x	x	Dr. Marvin A. Wirtz	
University of Michigan	Ann Arbor	Harlan Bloomer, Ph.D.	x	x		x	x	x	x	x	x	x	x		x		x		x				x	x		
Wayne University	Detroit	Dr. George A. Kopp	x	x		x		x	x		x	x	x						x	x			x	x		
Western Michigan College of Education	Kalamazoo	Dr. Charles Van Riper	x					x			x	x	x						x	x	3	2				
Minnesota																											
University of Minnesota	Minneapolis 14	Dr. Ernest Henrikson	x					x	x		x	x	x		x			x	x				x	x		
University of Minnesota, Duluth Branch	Duluth 5	Dr. Robert F. Pierce	x					x	x		x	x	x										x			
University of Minnesota Medical School	Minneapolis	Dr. Frank M. Lassman		x				x	x	x	x			x	x			x					x	x		
Mississippi																											
Mississippi Southern College	Hattiesburg	Loyal M. Bearss	x					x			x	x	x				x	x	x	x	3	3	x	x	Loyal M. Bearss	
University of Mississippi	University	Dr. John E. Paul	x					x			x	x	x										x	x	Dr. John E. Paul	
Missouri																											
Central Missouri State College	Warrensburg	Sara F. Cattle	x					x			x												x			
Northeast Missouri State Teachers College	Kirksville	Andrew W. Shook																								
Northwest Missouri State College	Maryville	Mrs. Ruby V. Wispe	x									x						x					x	x	Mrs. Ruby V. Wispe	
St. Louis University	St. Louis	Mrs. Mary Lou Rush	x					x			x	x	x								10		x	x		
Southeast Missouri State College	Cape Girardeau	M. G. Loaberg	x					x			x	x	x								1					
Southwest Missouri State Teachers College	Springfield		x					x			x	x	x						x	x	2	11	x	x		
University of Missouri	Columbia	Dr. Charlotte G. Wells	x	x				x	x		x	x	x										x	x	Dr. Charlotte G. Wells	
Washington University*	St. Louis	Dr. S. R. Silverman	x	x		x	x	x	x	x	x								x	x	150		x			
Nebraska																											
Nebraska State Teachers College	Kearney	H. L. Ahrendts	x					x				x	x		x			x		x			x	x		
University of Nebraska	Lincoln	Dr. John Wiley	x					x	x		x	x	x					x	x	x	1	2	x	x		
Univ. of Nebraska College of Medicine	Omaha 5																									
New Jersey																											
Rutgers University	New Brunswick	Anna S. Starr	x									x			x											
State Teachers College	Montclair	Ellen Kauffman	x									x											x			
State Teachers College	Newark	George W. Gens	x					x			x	x	x						x				x	x		
New Mexico																											
University of New Mexico	Albuquerque	Dr. Frederic Chreist	x					x			x	x														
New York																											
Albany Medical College, Union University	Albany	George Lighter		x		x		x	x	x														x		
Brooklyn College	Brooklyn	Dr. Robert West	x					x	x		x	x	x						x	x			x	x		
State University College for Teachers	Buffalo 9	Betty Gallagher	x					x			x	x	x												Betty Gallagher	
New York University	New York	John F. Daly, M.D.	x	x				x	x	x	x	x		x										x		
Queen's College	Flushing, L. I.	Dr. Jon Eisenson	x					x			x	x	x					x	x	x	5				Dr. Jon Eisenson	
State University Teachers College	New Paltz	Dr. Perry E. Baisler	x					x			x	x														

* See Central Institute for the Deaf.

Speech and Hearing Clinics in Colleges and Universities in the United States and Canada, 1954-1955—Continued

College or University	Location	Director	Type of Clinic: Speech & Hearing	Type of Clinic: Audiological	Type of Clinic: Mobile Speech & Hearing	Type of Clinic: Hearing Aid	Type of Clinic: Medical (Otological)	Services Offered: Hearing Tests	Services Offered: Hearing Aid Selection	Services Offered: Otological Examination	Services Offered: Auditory Training	Services Offered: Speech Training	Services Offered: Speechreading	Services Offered: Social Service	Services Offered: Vocational Counseling	Services Offered: Job Placement	Services Offered: Social Program	Services Offered: Classes for Parents of Deaf Children	Services Offered: Classes for Deaf and/or Hard of Hearing Adults	Services Offered: Classes for Deaf and/or Hard of Hearing Children	Number of Deaf Children	No. of Hard of Hearing Children	Teacher Training Program: Winter Session	Teacher Training Program: Summer Session	Director in charge of Program
Syracuse University	Syracuse (817 University Ave.)	Dr. Gordon Hoople & Dr. Louis M. DiCarlo	x	x		x	x	x	x	x	x	x	x					x	x	x	5	12	x	x	
University of Buffalo, School of Medicine	Buffalo 14 (2183 Main)	Elmo L. Knight	x	x		x	x	x	x	x	x	x	x					x	x	x		8			
University of Rochester, School of Medicine	Rochester			x			x	x		x				x											
North Carolina																									
Duke University	Durham	Ralph Arnold and Roderick Ormandy, Speech Therapist					x	x		x		x	x										x	x	
East Carolina College	Greenville	Courtney Stromata	x					x	x			x	x	x									x	x	
University of North Carolina	Chapel Hill	Arthur Y. Briskin																							
Wake Forest College, School of Medicine	Winston-Salem 7	J. A. Harrill		x		x	x	x	x	x														x	
North Dakota																									
Minot State Teachers College	Minot	Hal Pufall, Dir.	x					x			x	x	x		x								x	x	
University of North Dakota	Grand Forks	Dr. Jay Melrose	x					x	x		x	x	x	x	x	x							x	x	
Ohio																									
Bowling Green State University	Bowling Green	Dr. Melvin Hyman	x					x			x	x	x	x					x	x		5	x	x	
Kent State University	Kent	John R. Montgomery	x	x		x	x	x	x		x	x	x		x				x	x	20	10	x	x	
Miami University	Oxford	Dr. Frank Robinson	x					x				x	x										x	x	
Ohio State University	Columbus	Dr. Henry M. Moser	x	x		x		x	x		x	x	x					x	x	x		14	x	x	
Ohio University	Athens	Dr. A. C. LaFullette	x	x		x		x	x		x	x	x										x	x	
Ohio Wesleyan University	Delaware	Edward Robinson	x					x				x													
Western Reserve University, Cleveland Hearing & Speech Center	Cleveland	George J. Fortune	x	x		x		x	x		x	x	x		x	x	x	x	x	x	9	10	x	x	R. M. Flower, Ph. D.
Marietta College	Marietta	Eugene Gray	x									x	x										x	x	

Speech Center																												
Marietta College	Marietta	Eugene Gray	x									x	x											x	x			
Oklahoma																												
Oklahoma College for Women	Chickasha	John A. Morris & Margaret Brooks	x			x		x	x		x	x	x	x	x	x		x	x	x	30		3	x	x		
University of Oklahoma	Norman																											
University of Oklahoma, Crippled Children's Hosp.	Oklahoma City 800 N. E. 13th St.	Alice Burtnett & John W. Keys	x			x		x	x		x	x	x	x				x	x	x	42		1	x	x		
University of Tulsa	Tulsa	Mary Hindman Galey	x	x		x		x	x		x	x	x					x	x	x	6		4	x	x		
		Don Bersinger																										
Oregon																												
Eastern Oregon College of Education	La Grande	Hugh K. Russell	x					x			x	x																
Oregon College of Education	Monmouth	Dr. Robert L. Mulder	x					x			x	x																
Southern Oregon College of Education	Ashland	Leon C. Mulling	x					x			x	x																
University of Oregon	Eugene	Dr. Kenneth Scott Wood	x					x			x	x	x											x	x			
University of Oregon, Medical School	Portland	Guy L. Boyden, M.D.	x	x			x	x		x	x	x						x					6	x	x			
	3181 S. W. Sam Jackson Park Rd.	David W. DeWeese, M.D.																										
		Herold L. White, Ph. D.																										
Pennsylvania																												
Allegheny College*	Meadville	Dr. James S. Smoot	x					x			x	x	x		x	x			x					x	x			
Duquesne University	Pittsburgh 19	Dr. George B. Welsh						x							x													
Geneva College	Beaver Falls	Mrs. Esther K. Black	x					x			x	x	x															
Mount Mercy College	Pittsburgh	Dr. John Dickinson (Hearing)	x	x		x	x	x	x	x	x	x	x	x				x	x	x								
		Barbara Bounds (Speech)																										
Pennsylvania State University	State College	Dr. Eugene T. McDonald	x	x		x		x	x		x	x	x					x	x					x	x			
State Teachers College	Bloomsburg	Clara B. Weir	x					x				x											4	x				
State Teachers College	California	J. Herschel Bowlen	x					x				x	x							x	1		2	x	x			
State Teachers College	Indiana	Donald A. Hess	x					x			x	x	x										3	x				
State Teachers College	Lock Haven																											
Temple University	Philadelphia	Dr. Murray M. Halfond	x					x				x	x											x	x			
University of Pennsylvania, School of Medicine	Philadelphia 4	Robert J. Hunter, M.D.	x	x		x	x	x	x	x	x	x	x	x				x	x	x	6		6					
University of Pittsburgh School of Medicine	Pittsburgh	Dr. Leo G. Doerfler	x	x		x	x	x	x	x	x	x	x	x				x	x	x	11			x	x			
University of Pittsburgh, The College	Pittsburgh 13	Dr. Jack Mathews, Dir.						x			x	x	x											x	x			
Women's Medical College of Pennsylvania	Philadelphia 20																											
South Carolina																												
State College	Orangeburg																											
University of South Carolina	Columbia																											
South Dakota																												
Black Hills Teachers College	Spearfish	Mrs. Ethel Bridgeford	x					x	x		x	x	x					x		x			10	x	x			
University of South Dakota	Vermillion	Dr. James Kavanaugh, Dir.																										
Tennessee																												
East Tennessee State College	Johnson City	Jerry N. Boone	x					x			x	x	x					x		x			8	x	x			
University of Chattanooga	Chattanooga	Dr. J. Dale Welsch	x					x			x	x	x					x	x	x			14	x	x	Dr. J. Dale Welsch		
University of Tennessee College of Medicine Memphis Speech & Hearing Center	Memphis	John A. Irwin	x					x	x		x	x	x					x		x	12							

* Non-students referred to Crawford Co. Crippled Children Society.

Speech and Hearing Clinics in Colleges and Universities in the United States and Canada, 1954-1955—Continued

College or University	Location	Director	Type of Clinic: Speech & Hearing	Type of Clinic: Ambulatory	Type of Clinic: Mobile Speech & Hearing	Type of Clinic: Hearing Aid	Type of Clinic: Medical (Otological)	Services Offered: Hearing Tests	Services Offered: Hearing Aid Selection	Services Offered: Otological Examination	Services Offered: Auditory Training	Services Offered: Speech Training	Services Offered: Speech-reading	Services Offered: Social Service	Services Offered: Vocational Counseling	Services Offered: Job Placement	Services Offered: Social Program	Services Offered: Classes for Parents of Deaf Children	Services Offered: Classes for Deaf and/or Hard of Hearing Adults	Services Offered: Classes for Deaf and/or Hard of Hearing Children	Number of Deaf Children	No. of Hard of Hearing Children	Teacher Training Program: Winter Session	Teacher Training Program: Summer Session	Director in charge of Program
University of Tennessee—East Tennessee Hearing & Speech Center	Knoxville	Dr. Bernard Silverstein	x					x			x	x	x						x	x			x	x	
Vanderbilt University—Bill Wilkerson Center	Nashville	Dr. Freeman McConnell	x	x				x	x		x	x	x					x	x	x	20	21	x	x	Dr. Forrest Hull
Texas																									
East Texas State Teachers College	Commerce	Paul Roosevelt	x					x			x	x	x										x	x	
Southern Methodist University	Dallas	Peggy Harrison	x	x		x		x	x		x	x	x										x	x	
Southwest Texas Teachers College	San Marcos	Dr. Empress Y. Zedler	x					x			x	x	x										x	x	
Texas State College for Women	Denton	Kennon H. Shank, Ph.D.	x					x			x	x	x										x	x	
Texas Technological College	Lubbock	Helen A. Lindell	x					x			x	x	x									2			
University of Houston	Houston	Genevieve Arnold	x					x			x	x	x										x	x	
University of Texas	Austin	Dr. Jesse J. Villarreal																							
University of Texas, Medical Branch	Galveston	Frederick R. Guilford, M.D. and C. Olaf Haug	x	x		x		x	x	x	x	x	x	x											
Utah																									
Brigham Young University	Provo		x					x			x	x							x	x	3	5		x	
University of Utah	Salt Lake City	Dr. Wallace A. Goates	x	x		x		x	x		x	x	x					x	x	x	10	25	x	x	
Utah Agricultural College	Logan	Parley W. Newman, Ph.D.	x					x			x	x	x		x										
Vermont																									
Univ. of Vermont, College of Medicine & Vermont Assoc. for the Crippled	Burlington	Dr. Eleanor N. Luse																							
Virginia																									
Medical College of Virginia	Richmond, Box 25	Peter N. Pastore, M.D. & James Cutler	x	x		x	x	x	x	x	x	x	x	x	x	x				x		10			
Madison College	Harrisonburg	Ralph V. Lahaie	x					x			x	x											x	x	
University of Virginia	Charlottesville	Dr. James M. Mullendore	x					x	x	x	x	x	x	x				x	x	x			x	x	
Washington																									
University of Washington	Seattle	Dr. James Carrell	x	x		x		x	x	x	x	x	x						x			25	x	x	

Speech and Hearing Clinics in Colleges and Universities in the United States and Canada, 1954–1955—Continued

WEST VIRGINIA																								
Marshall College	Huntington	Ruth Coffman	x					x				x	x										x	x
West Virginia University	Morgantown	Dr. E. K. Jerome	x					x			x	x	x										x	x
WISCONSIN																								
Marquette University	Milwaukee	Alfred J. Sokolnicki	x					x			x	x	x					x					x	x
Marquette University Medical School—The Milwaukee Hearing Rehabilitation Clinic	Milwaukee	Dr. Thomas L. Tolan																						
University of Wisconsin	Madison	Dr. John V. Irwin	x					x	x	x	x	x	x										x	x
Wisconsin State College	Milwaukee	Robert J. Briskey				x		x	x		x	x	x										x	x

169 Speech and Hearing Clinics.

Speech and Hearing Clinics in Hospitals in the United States and Canada, 1954-1955

Hospitals	Location	Director	Type of Clinic: Speech & Hearing	Type of Clinic: Audiological	Type of Clinic: Mobile Speech & Hearing	Type of Clinic: Hearing Aid	Type of Clinic: Medical (Otological)	Services Offered: Hearing Tests	Services Offered: Hearing Aid Selection	Services Offered: Otological Examination	Services Offered: Auditory Training	Services Offered: Speech Training	Services Offered: Speech-reading	Services Offered: Social Service	Services Offered: Vocational Counseling	Services Offered: Job Placement	Services Offered: Social Program	Services Offered: Classes for Parents of Deaf Children	Services Offered: Classes for Deaf and/or Hard of Hearing Adults	Services Offered: Classes for Deaf and/or Hard of Hearing Children	Services Offered: Nursery School	Number of Deaf Children	No. of Hard of Hearing Children	Teacher Training Program: Winter Session	Teacher Training Program: Summer Session	Director in charge of Program
California																										
Kern County Hospital	Bakersfield	William C. Buss		x																						
Rancho Los Amigos Hospital	Hondo	Wyne W. Porter	x			x		x	x			x			x											
Babies Children's Hospital, Speech & Hearing Clinic	Los Angeles	Mrs. Evelyn D. Shalda	x					x		x		x		x												
Children's Hospital	Los Angeles	Victor Goodhill & Jacqueline Keaster	x	x		x	x	x		x	x	x	x	x												
Ear & Eye Hospital	Los Angeles	Norman Jesberg					x		x											x						
San Francisco Hearing and Speech Center	San Francisco	Dr. Hayes A. Newby		x				x	x		x	x	x				x	x	x					x	x	
Fort Miley Veteran's Hospital	San Francisco	Richard A. Winchester	x					x	x	x	x	x	x	x					x							
University of Calif. Hosp. ENT Dept	San Francisco	Miss Wilda Merritt																								
Connecticut																										
State Veterans Hospital—Speech and Audiology Clinic	Rocky Hill	E. H. Truex, Jr., M.D.	x	x		x	x	x	x	x	x	x	x	x	x	x			x							
Yale-New Haven Medical Center Hr. & Sp. Center	New Haven 4	Dr. Norton Canfield	x	x	x	x	x	x	x	x	x	x	x	x												
Greenwich Hospital, Sp. & Hr. Hospital	Greenwich	Rector J. Daval, M.D.	x	x		x	x	x	x	x	x	x	x	x												
Delaware																										
Delaware Hospital	Wilmington	L. Leroy Horne	x				x	x	x	x	x	x	x	x	x			x								
District of Columbia																										
Children's Hospital	Washington	Allen A. Walker, M.D.		x			x	x	x	x	x	x	x	x			x									
Episcopal Eye, Ear & Throat Hospital	Washington	Frasier Williams, M.D.	x	x		x	x	x	x	x	x	x		x										x	x	
Forest Glen Section, Walter Reed Hospital	Washington	James P. Albrite, Maj., U. S. Army	x					x	x	x	x	x	x						x						x	
Illinois																										
St. Luke's Hospital	Chicago 5	William F. Waldrop	x	x		x	x	x	x	x	x	x	x	x			x	x	x	x				x		
University of Chicago Clinics	Chicago	Dr. J. R. Lindsay, Otolaryngology; Joseph																								

University of Chicago Clinics	Chicago	Dr. J. R. Lindsay, Otolaryngology; Joseph Wepman, Speech; Dr. Ralph F. Naunton	x	x		x	x	x	x	x		x		x												
Louisiana																										
Eye, Ear, Nose & Throat Hospital	New Orleans 12	Stewart W. Millar	x	x		x	x	x	x	x	x	x	x					x	x							
Massachusetts																										
The Children's Medical Center	Boston 15 (300 Longwood Ave.)	Adam J. Sortini		x		x	x	x	x	x				x												
Massachusetts Eye & Ear Infirmary	Boston	Philip E. Meltzer, M.D. & Alan S. Feldman	x	x		x	x	x	x	x	x	x	x	x			x	x	x		30					
Michigan																										
Henry Ford Hospital	Detroit	Dr. A. Bruce Graham	x	x			x	x		x	x	x	x													
Missouri																										
Children's Mercy Hospital	Kansas City	R. W. Davis	x	x			x	x		x	x	x	x	x												
Eye, Ear & Throat Hospital	Charlotte 2						x	x		x																
New Jersey																										
Henry C. Barkhorn Mem. Hearing & Speech Center Newark Eye & Ear Infirmary	Newark	Herbert E. Rickenberg	x	x		x	x	x	x	x	x	x	x				x	x	x				x	x		
North Carolina																										
Bowman Gray School of Medicine & N. C. Baptist Hospital	Winston-Salem	Dr. J. A. Harrill		x		x	x	x	x	x																
Duke Hospital	Durham	Roderick B. Ormandy, Ph.D.	x				x	x		x		x		x												
New York																										
Buffalo Eye and Ear Hospital and Wettlaufer Clinic	Buffalo 4	Dr. Morris E. Newman		x			x	x		x																
Children's Hospital	Buffalo	H. Bozer	x	x			x	x	x	x																
Children's Hospital Home	Utica 4	Dr. Karl Gruppe, M.D.	x	x		x	x	x	x	x	x	x	x	x			x	x	x	2	25					
Harlem Eye & Ear Hospital	New York 75	Dr. Eugen Grabscheid	x	x			x	x	x	x	x	x	x	x	x								x			
Hofheimer Sp. & Hearing Clinic, Presbyterian Hosp.	New York 32	Donald M. Markle	x	x	x	x	x	x	x	x	x	x	x	x			x	x	x	2	25		x	x		
Manhattan Eye, Ear & Throat Hospital	New York 22	Richard J. Bellucci, M.D. & Mary Wood Whitehurst	x	x		x	x	x	x	x	x	x	x	x	x											
Veterans Administration, N. Y. Regional Office	New York 1 (252—7th Ave.)	Dr. S. Daly & Dr. Moe Bergman		x			x	x	x	x	x	x	x	x				x					x	x		
Bellevue Hospital	New York (First Ave. & 26th St.)	Dr. John F. Daly	x	x		x	x	x	x	x	x	x	x	x		x										
The New York Hospital—Cornell Medical Center	New York 21	Dr. Herbert Conway, Mrs. Senta Jensen																								
The New York Hospital, Audiology Clinic	New York 21 (525 E. 68th St.)	Dr. James A. Moore & Margaret Soisson	x	x		x	x	x	x	x	x	x	x	x	x											
Cornell Medical Center, New York Hospital	New York 21	Senta H. Jensen		x				x	x	x	x	x	x	x	x											
Albany Hospital	Albany	Dr. George J. Righter		x		x	x	x	x	x	x	x	x	x			x		x							
N. Y. S. Rehabilitation Hosp., C. P. Dept.	W. Haverstraw		x	x		x	x	x	x	x	x	x	x	x									x	x		
Ohio																										
Cleveland Clinic	Cleveland 6, 2020 E. 93	H. E. Harris & Warren H. Gardner, Ph.D.	x	x			x	x		x		x														
Pennsylvania																										
Eye & Ear Hospital	Pittsburgh	Dr. Leo Doerfler	x	x			x	x	x	x	x	x	x			x	x	x					x	x		
Children's Hospital	Pittsburgh	Dr. Betty Jane McWilliams	x				x	x				x	x	x	x											
St. Christopher's Hospital for Children	Philadelphia	David Myers, M.D. and Milton Brutten, Ph.D.	x	x		x	x	x	x	x	x	x		x												

Speech and Hearing Clinics in Hospitals in the United States and Canada, 1954-1955

Hospitals	Location	Director	Type of Clinic: Speech & Hearing	Ambulatory	Mobile Speech & Hearing	Hearing Aid	Medical (Otological)	Services Offered: Hearing Tests	Hearing Aid Selection	Otological Examination	Auditory Training	Speech Training	Speech Reading	Social Service	Vocational Counseling	Job Placement	Social Program	Class for Parents of Deaf Children	Class for Deaf and Hard of Hearing Adults	Class for Deaf and Hard of Hearing Children	Number of Deaf Children	No. of Hard of Hearing Children	Teacher Training Program: Winter Session	Summer Session	Director in charge of Program
Aural Rehabilitation Center, U. S. Naval Hospital	Philadelphia 45	Cmdr. Wm. C. Livingood, MC., U. S. V. Joseph A. Scanlon	x	x			x	x	x	x	x	x	x	x	x	x				x					
Reading Hospital	West Reading	Dr. James E. Landis	x	x	x	x	x	x	x	x	x	x	x	x	x	x		x	x	x	x	20	40		
South Carolina																									
Grenville Hr. & Sp. Center Gerneral Hospit. Room 251.	Greenville	Oliver L. Welsh, Dir.	x	x			x		x	x	x	x	x	x				x	x	x	x			x	x
Virginia																									
Gill Memorial Eye, Ear & Throat Hospital*	Roanoke	E. G. Gill and H. Bere		x		x	x	x	x	x								x							
Medical College of Virginia	Richmond	Dr. Peter N. Pastore & S. James Cutler	x	x		x	x	x	x	x	x	x	x	x	x	x	x				x	10			
Wisconsin																									
University Hospitals, University of Wisconsin	Madison	Maxine Bennett, M.D.		x			x	x		x				x											
Canada																									
Hospital for Sick Children	Toronto, Ont.	D. E. S. Wishart, M.D.	x				x	x		x		x							x				x	x	
Health Centre for Children-Vancouver General Hosp.	Vancouver 9, B. C.	Rotating Surgeons	x	x		x	x	x	x	x	x	x	x	x					x						
Children's Memorial Hospital	Montreal (1620 St. Antoine St.)	Dr. Hollie McHugh & Mary B. Cardozo, Speech	x	x			x	x		x		x	x	x					x						

45 Speech and Hearing Clinics

* Works in cooperation with speech therapist in public schools.

THE Language Outline prepared by the members of the faculty at Central Institute for the Deaf, St. Louis, Mo., has just been reprinted for the third time since it was originally published in the AMERICAN ANNALS OF THE DEAF in September, 1950. Copies may be obtained for fifty cents. Orders may be sent to the AMERICAN ANNALS OF THE DEAF, Gallaudet College, Washington 2, D. C.

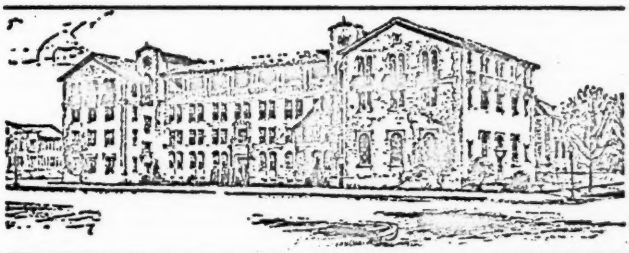

Central Institute for the Deaf

FOUNDED BY DR. MAX A. GOLDSTEIN

ORAL SCHOOL for deaf children — Day and Residential — Preschool to High School.

SPEECH CORRECTION—Classes for children with aphasia and other defects of speech.

Modern dormitories and equipment

INSTRUCTION and CLINICS for hearing assessment, deafness prevention, auditory training, lipreading, speech defects, including aphasia, cleft palate, laryngectomy, stuttering, articulatory defects, voice disorders—children and adults.

TEACHERS COLLEGE—affiliated with Washington University—leads to B.S. and M.A. degrees and Ph.D. research degree—outstanding opportunities for practice.

MODERN LABORATORIES FOR RESEARCH IN SPEECH AND HEARING

S. RICHARD SILVERMAN, Ph.D., Director

HELEN S. LANE, Ph.D., Principal

For further information address the Principal

818 S. KINGSHIGHWAY ST. LOUIS 10, MISSOURI

Speech and Hearing Clinics in Schools for the Deaf in the United States, 1954–1955

State and School	Location	Type of Clinic		
		Speech and Hearing	Audiological	Hearing Aid
Alabama				
Junior League and Hearing Center	Birmingham	x	x	x
Arizona				
Easter Seal Preschool for the Deaf	Phoenix	x	x	x
California				
John Tracy Clinic	Los Angeles	x	x	
School for the Deaf (Berkeley)	Berkeley	x	x	x
School for the Deaf (Riverside)	Riverside		x	
District of Columbia				
Gallaudet College*		x		
Florida				
School for the Deaf				x
Georgia				
Georgia School for Deaf Negroes				x
Junior League School	Atlanta	x	x	x
Illinois				
Illinois State Normal Class for the Deaf	Normal	x	x	x
School for the Deaf	Jacksonville	x	x	x
Indiana				
Indianapolis Speech and Hearing Center	Indianapolis	x		
Lake County Preschool Speech & Hearing Center	Hammond	x		
Iowa				
School for the Deaf	Council Bluffs		x	
Kansas				
Institute of Logopedics Classes for the Deaf	Wichita	x	x	x
University of Kansas Medical Center Preschool for the Deaf	Lawrence	x	x	x
Massachusetts				
Horace Mann School for the Deaf	Roxbury	x	x	x
Michigan				
Detroit Day School for the Deaf	Detroit		x	
School for the Deaf	Flint	x		
Missouri				
Central Institute for the Deaf	St. Louis	x		x
Nebraska				
School for the Deaf	Omaha	x		x
New Jersey				
School for the Deaf	Trenton		x	x
New York				
Cleary Oral School for the Deaf	Lake Ronkonkoma, L.I.	x	x	x
Junior High School No. 47	New York	x	x	x
Lexington School	New York			x
St. Joseph's School	New York	x		x
Ohio				
Alexander Graham Bell School	Cleveland		x	
Cleveland Hearing and Speech Center, Western Reserve University	Cleveland	x	x	x
Ohio School for the Deaf			x	
Oklahoma				
University of Oklahoma Speech and Hearing Clinic	Oklahoma City	x	x	x
School for the Deaf	Sulphur	x	x	x

* Includes the Kendall School.

Speech and Hearing Clinics in Schools for the Deaf in the United States, 1954–1955

State and School	Location	Type of Clinic		
		Speech and Hearing	Audiological	Hearing Aid
Pennsylvania				
De Paul Institute	Pittsburgh	x		
Department of Audiology, Eye and Ear Hospital, University of Pittsburgh Preschool for the Deaf	Pittsburgh		x	
School for the Deaf	Philadelphia	x	x	x
Rhode Island				
School for the Deaf	Providence	x	x	
South Carolina				
School for the Deaf	Spartanburg	x	x	x
School for the Negro Deaf	Spartanburg	x	x	x
South Dakota				
School for the Deaf	Sioux Falls		x	
Tennessee				
Memphis Speech and Hearing Center, Class for Preschool Deaf	Memphis	x	x	x
Texas				
Dallas Pilot Institute for the Deaf	Dallas		x	
Blind, Deaf and Orphan School		x		
Wichita Falls Cooperative School for the Deaf	Wichita Falls	x	x	
Utah				
School for the Deaf	Ogden		x	
Virginia				
School for the Deaf	Staunton	x	x	x
School for the Negro Deaf	Hampton	x		
Washington				
School for the Deaf				x
West Virginia				
School for the Negro Deaf and Blind			x	
Total: 47 Schools		26	30	27

State Departments of Education Having a Speech and Hearing Program, 1954–1955

State	Location	Person in Charge of Work	Types of Clinics which the Dept. is Supervising					Offers some form of education for Parents of deaf and/or hard of hearing Children		Is doing Research Work in the Field of Deafness	
			Speech and Hearing	Mobile Speech and Hearing	Medical (Otological)	Audiological	Hearing Aid	Yes	No	Yes	No
Alabama	Montgomery	R. B. Bagley	x		x				x		x
Arkansas	Little Rock	A. G. Thompson & Mary Louise McDowell						x			
California	Sacramento	Charles W. Watson, Mrs. Vivian Lynndelle	x	x	x(4)	x(4)	x(4)	x(1)			
Colorado	Denver	Miss Dorothy E. Craig	x					x			x
Connecticut	Hartford	Dr. Geraldine Garrison	x					x		x	
Delaware	Dover	John S. Charlton	x		x	x	x		x	x	
Florida	Tallahassee	Robert Gates						x			
Georgia	Atlanta	Dr. Mamie J. Jones							x		x
Illinois	Springfield	Genevieve J. Drennen						x(2)			
Indiana	Indianapolis	R. Rayburn	x	x					x		x
Iowa	Des Moines	Clifford Howe, Dale Bingham	x	x			x		x		
Kansas	Topeka	Milton J. Hill	x						x		x
Kentucky(5)	Frankfort	Ellen M. Drake									
Louisiana	Baton Rouge	Dr. W. F. Beyer, Jr.	x		x			x		x	
Maine	Augusta	Eleanor G. Powers									
Massachusetts	Boston	Philip G. Cashman	x	x(4)	x(1)	x4		x		x	
Maryland	Baltimore	Mrs. Geneva Fay Filinger							x		
Michigan	Lansing	Miss Mary A. Blair		x(4)		x(4)	x(4)	x		x	
Minnesota	St. Paul	Miss Mayme J. Schow							x		x
Mississippi	Jackson	W. R. Burris Supt, Sp. Ed.	x		x			x		x	
Missouri	Jefferson City	Richard S. Dabney							x		x

Nebraska	Lincoln	Dorothy E. Holland						x			x
New Jersey	Trenton	C. M. Jochem, Supt., N. J. School for Deaf, Boyd E. Nelson	x				x	x(3)			x
New York	Albany	Joseph J. Endres							x		
North Carolina(6)	Raleigh	Felix S. Barker									
North Dakota	Bismarck	Dr. Harris M. Selznick							x		x
Ohio	Columbus	Miss Edith O. Cuthbert (Deaf & H. of H.) Elizabeth MacLearie (Sp. & Hr.)						x			
Oklahoma	Oklahoma City	Jack E. Pearson									
Oregon	Salem	John Taylor	x					x			
Pennsylvania	Harrisburg	Gladys B. Fish	x			x	x	x		x	
Rhode Island	Providence	John Yale Crouter							x		
South Carolina	Columbia	J. S. Agnew—Norman J. Lambries	x					x			
South Dakota	Pierre	Robert K. Reed	x					x(1)			x
Territories of U. S.—Hawaii	Honolulu	Bessie S. Holzinger						x		x	
Puerto Rico Commonwealth	Hato Rey	Mariano Villarongo					x				
Texas	Austin	Mrs. Sibyl Gholson	x					x			x
Tennessee	Nashville	Roger P. Elser									
Utah	Salt Lake City	Boyd E. Nelson				x		x(1)			
Vermont	Montpelier		x								
Virginia	Richmond	W. Kuhn Barnett						x			x
Washington	Olympia	Dr. Ross E. Hamilton	x					x			
Wisconsin	Madison	Kenneth Mangan, Joe Marks, Vern Smith	x		x	x	x	x			
Wyoming	Cheyenne	Jack M. Yeaman and William L. Allen				x		x		x	

1. Through the Residential School for the Deaf
2. Cooperate with School for Deaf and the Division of Services for Crippled Children
3. Through the Child Study Clinic
4. Through Health Dept.
5. Conducts Hearing Tests in Public Schools.
6. Supervise Speech and Hearing in Public Schools.

State Departments of Health Having a Conservation of Hearing Program, 1954–1955

State	Location	Director	Types of Clinics Which the Dept. Is Supervising: Speech and Hearing	Audiological	Medical Speech and Hearing	Hearing Aid	Medical (Otological)	Supervising Department	Offer some form of Education for Parents of Deaf and/or Hard of Hearing Children: Yes	No	Is Doing Research Work in the Field of Deafness: Yes	No	Conducts state-wide hearing tests in schools: Yes	No	Has State law requiring a hearing test of all children: Yes	No
Alabama	Montgomery	Wm. G. Paul, M.D.	(9)	(9)	(9)	(9)	(9)		(9)		(9)		(9)		(9)	x
Arizona	Phoenix	Tom Magro, Hearing Consultant						Maternal & Child Health		x			x			x
Arkansas	Little Rock	Frances C. Rothert, M.D.		x	x			Maternal & Child Health	x			x	x			x
California	San Francisco	Marcia Hays, M.D. D. R. Caziarec, Hearing Specialist					x	Bur. of Crippled Children's Services, Bur. of Mat. and Child H.	x			x	x		x(1)	
Colorado	Denver	Ruth Baring Howard, M.D.					x	Mat. Child Health and Crip. Chil. Sect.	x			x	x			x
Connecticut	Hartford	Louis Spekter, M.D.	x				x	Bureau of Maternal & Child Hygiene		x	(7)	x	x			x
Delaware	Dover	Dr. Jack Sabloff	x	x		x	x	Division of Crippled Children	x			x		x(10)		x
Florida	Jacksonville	Dr. Frances E. M. Read						Division of Maternal & Child Health	x			x	x			x
Georgia	Atlanta									x			x			x
Idaho	Boise	Dr. F. O. Graeber							x			x		x		x
Illinois (3)																
Indiana	Indianapolis	Ray Summers, Ph.D.						Div. Mat. & Child H.	x		x			(8)x	x	
Iowa*																
Kansas	Topeka	Dr. G. Martin							x					x		x
Kentucky	Louisville	William E. Coffman						Division of School Health		x		x	x			x
Louisiana	New Orleans									x				x		x
Maine		Dr. Ella Langer	x				x	Div. of Crippled Children		x				x	x	
Maryland	Baltimore	Dr. Jean Stifler	x				x	Division for Crippled Children	x		x		x		x	
Massachusetts	Boston	Dr. Philip W. Johnston						Maternal & Child Health	x		x			x(2)	x	
Michigan	Lansing	Courtney D. Osborn		x	x	x	x	Maternal & Child Health Section	x				x			x
Minnesota	St. Paul									x		x	x			x
Mississippi	Jackson	Dr. N. C. Knight	x				x	Div. of Health Ed. & Sch. H.	x		x		x			x
Missouri	Jefferson City	L. M. Garner, M.D.		x				Maternal & Child Health.	x			x		x		x
Montana	Helena	Dr. Paul R. Ensign						Child Health Ser.	x			x	x			x
Nebraska (5)	Lincoln								x				x		x	

Nevada*										x				x		x
New Hampshire	Concord	Ursula G. Sanders, M.D.						Crippled Children's Services				x				
New Jersey*	Trenton									x		x	(local)		(local)	
New Mexico	Santa Fe							Maternal & Child Health		x						x
New York	Albany	Anne M. Balke, M.D.	x	x		x	x	Bur. of Medical Rehabilitation	x		x			x	x	
North Carolina	Raleigh							School Health Co-ordinating Service	x			x	x			x
North Dakota*	Bismarck			x			x	Division of Crippled Children	x			x		x		x
Ohio	Columbus	Margaret D. Hartmann, M.D.	x		x		x	Division of Child Hygiene	x		x			x(2)	x	
Oklahoma	Oklahoma City	Richard F. Krug	x	x	x	x	x	Okla. Com. Cr. Children Mat & Child Health	x		x	x				x
Oregon	Portland	Dr. Maurice D. Vest D. Wayne Smith					x	Maternal & Child Health Section	x		x		x		x	
Pennsylvania	Harrisburg									x		x	x		x	
Rhode Island*	Providence									x		x		x	x	
South Carolina (6)	Columbia									x		x		x		x
South Dakota	Rapid City	Mrs. Ethel Bridgeford	x				x	Division of Crippled Children Service	x					x		x
Tennessee	Nashville	Sylvia Stecher	x	x		x	x	Crippled Children's Service, Dep. Pub. H.	x			x	x			x
Texas	Austin							Tex. Mat. & Child Health		x				x(2)		x
Utah													x			
Vermont									x			x	x		x	
Virginia*	Richmond									x		x		x	x	
Washington	Seattle	Waring J. Fitch		x		x	x		x				x		x	
Wisconsin(4)	Madison								x					x		x
West Virginia*	Charleston									x		x		x		x
Wyoming	Cheyenne	Albert R. Taylor, M.D.						Division of Crippled Children		x		x		x		x
Territories:																
Alaska	Juneau	Elizabeth E. Bishop, M.D.					x		x			x		x		x
Hawaii	Honolulu	Mrs. Renee Powell	x	x			x			x		x		x		x
Puerto Rico	San Juan	Mrs. Maria E. Gomez de Tolosa						Office of the Handicapped	x			x		x		x

* Does not have a Conservation of Hearing Program.

1. In the Public Schools.
2. Trains personnel to conduct tests in local area
3. *See* Division of Services for Crippled Children, University of Illinois, Urbana, Ill.
4. *See* Crippled Children's Division, State Department of Public Instruction, Madison, Wis.
5. *See* State Department of Education, State Capital Building, Lincoln, Nebr.
6. *See* also State Department of Education, State Capital Building, Columbia, S. C
7. Bureau of Industrial Hygiene supervises program evaluating noise exposures in industry to the industrial employee.
8. Provides Consultant Services for all schools in the state.
9. Speech and Hearing Services under the auspices of Alabama Med. Col., Cr. Children's Services, Dept. of Ed., Sp. and Hr. Cl., U. of Alabama.
10. Testing done under the supervision of Child Development and Guidance of the St. Dept. of Pub. Instruction.

State Societies of the National Society for Crippled Children and Adults, Inc., Having a Speech and Hearing Program, 1954-1955

State	Location	Name of Person in Charge	Types of Services which the Society is Offering																	Is Doing Research Work in the Field of Deafness	
			Speech and Hearing	Mobile Speech and Hearing	Hearing Tests	Hearing Aid Selection	Otological Examination	Auditory Training	Speech Training	Speechreading	Social Service	Vocational Counseling	Job Placement	Social Program	Class for Parents of Deafened Children	Class for Deaf and/or Hard of Hearing Adults	Class for Deaf and/or Hard of Hearing Children	Number of Deaf Children	No. of Hard of Hearing Children	Yes	No
Alabama	Montgomery	W. H. Harrison	x		x			x	x		x				x	x	x				
Arizona	Phoenix	Dr. LeRoy Larson	x	x	x	x	x	x	x	x	x				x	x	x	5	16		
Arkansas	Little Rock	Mrs. Virginia Armistread, Ex. Dir.	x	x					x												
(1)California	San Francisco	Mrs. Esther E. Smith, Associate Director	x						x		x	x									
Colorado	Denver	James Thomas, Ex. Dir.	x	x	x			x		x											x
Connecticut	Hartford	Gertrude Norcross, Ex. Dir.	x		x	x			x												
Delaware																					
District of Columbia	Washington	George Pennell, Ex. Dir.	x	x	x	x	x	x	x	x	x	x			x		x		35		
Florida																					
Georgia		Miss Mary Webb, Ex. Dir.	x		x	x		x	x	x											
Idaho	Boise	Kenneth V. Thomas, Ex. Dir.	x		x		x		x		x			x							x
Illinois		Charles Moody, Ex. Dir.	x		x	x		x	x		x										
Indiana	Indianapolis	M. O. Jeglum, Ex. Dir.	x		x	x			x	x	x	x		x	x		x	80			
Iowa																					
Kansas																					
Kentucky		Mrs. Viola Morey, Ex. Dir.	x		x	x	x	x	x	x	x										
(2)Louisiana	New Orleans	Jacqueline T. Leonhard, Ex. Dir.																			
Maine		Mrs. Burton Preston, Ex. Dir.							x		x										
Maryland		Bruce Eberwein, Ex. Dir.	x		x	x			x				x	x							
(3)Massachusetts		Charles Wilson, Ex. Dir.	x		x				x		x										
Michigan	Detroit	Percy Angove, Ex. Dir.			x	x			x	x		x	x		x		x				x
Minnesota	Minneapolis	Wilco Schoenbaum, Ex. Dir.	x		x	x		x	x		x										
Mississippi		Guy L. Bagley, Jr.	x		x	x		x	x												
Missouri		Roy Davidson	x			x			x		x										
Montana	Great Falls	Mrs. Thora Baker	x	x	x	x		x	x	x				x		x	x	10	25		
Nebraska		Orson Perkins, Ex. Dir.	x	x	x			x	x	x											

Nevada		Marjorie Thompson	x	x	x	x	x	x	x				x								
New Hampshire		Mrs. Frances P. Fitzgerald, Ex. Dir.	x		x				x												
New Jersey		Donald Smith, Ex. Dir.	x	x	x			x	x												
New Mexico	Albuquerque	Violet Huffland	x		x		x	x	x	x											x
New York	New York, 10	Edward A. Stiles, Ex. Dir.	x	x	x	x	x	x	x	x	x	x	x	x	x		x				x
North Carolina	Chapel Hill	Albin Pikutis, Ex. Dir.	x		x	x	x	x	x								x				
North Dakota	Jamestown	Janet Smaltz	x	x	x			x	x												x
Ohio	Columbus	Walter B. Underwood, Ex. Dir.	x		x	x		x	x	x	x	x	x		x						
(4)Oklahoma	Oklhoma City	Jack Pearson, St. Dir. Sp. Ed.																			
Oregon	Portland		x		x			x	x												
Pennsylvania	Harrisburg	George Reimer, Ex. Dir.	x		x			x	x	x	x	x	x	x	x						
Rhode Island	Providence	Mrs. John Langdon, Ex. Dir.	x		x			x	x		x										x
South Carolina	Columbia	Mrs. T. Jackson Lowe, Ex. Dir.	x	x	x	x		x	x						x						
South Dakota	Pierre	Mrs. Ethel Bridgeford	x		x	x	x	x	x	x		x									x
Tennessee	Memphis	John A. Irwin	x		x	x	x	x	x	x						x	x	12			
Texas	Dallas	Martin Ricker, Ex. Dir.	x		x				x												
Utah	Salt Lake City	Kenneth Roth, Ex. Dir.	x		x		x	x	x				x								
Vermont	Rutland	Miss Harriet M. Dunn	x		x	x	x	x	x	x	x				x		x		18		
Virginia	Roanoke	Benjamin S. Andrews	x	x	x	x			x		x										
Washington	Seattle	Bryan Hankins, Ex. Dir.	x		x			x	x	x						x		12			
West Virginia	Charleston	Miss Kay Craibbe	x	x	x			x	x					x	x						
Wisconsin	Madison	Kenneth L. Svee, Ex. Dir.	x		x				x												
Wyoming	Thermopolis	Miss Margie Hurst	x	x	x				x												
Territories of U. S.																					
Alaska	Anchorage	George L. Davis	x		x			x	x	x							x	3	5		x
Hawaii	Honolulu	Mrs. L. Q. McComas, Ex. Dir.	x	x	x			x	x	x											
Puerto Rico																					

(1) Thirty local societies offer services for the deaf and the hard of hearing in California.
(2) Cooperates with Speech and Hearing Clinic at Louisiana State U. and with public schools in speech and hearing.
(3) Speech and hearing services offered at Bay State Rehabilitation Center, Springfield, Mass., and the Rehabilitation Center, Worcester, Mass.
(4) Cooperates with other agencies in Oklahoma

TABULAR STATEMENT OF AMERICAN SCHOOLS FOR THE DEAF, OCTOBER 31, 1954

A. Public Residential Schools in the United States

Directory

School	Location	Founder	Year Opened	Chief Executive Officer	Controlling Body
Alabama School for the Deaf	Talladega, Ala. (205 E. South St.)	Dr. Joseph H. Johnson	1858	J. E. Bryan, A.B., LL.D., L.H.D., President	Bd. of Trustees
Alabama School for Negro Deaf	Talladega, Ala. (Bemiston Highway)	Legislature	1892	J. E. Bryan, A.B., LL.D., L.H.D., President	Bd. of Trustees
Arizona State School for the Deaf and the Blind	Tucson, Ariz. (1200 West Speedway)	Legislature	1912	E. W. Tillinghast, M.B.A., M.A., Supt. & Prin.	Board of Directors
Arkansas School for the Deaf	Little Rock, Ark. (2400 Markham St.)	J. W. Woodward*	1849	Roy G. Parks, M.A., Supt.	Bd. of Trustees
Arkansas School for the Negro Deaf	Little Rock, Ark. (4701 W. 20th St.)	J. W. Woodward*	1850	Roy G. Parks, M.A. Supt. I. C. Phillips, Prin., B.A.	Bd. of Trustees
California California School for the Deaf	Berkeley 5, Calif. (2601 Warring St.)	Com. of Ladies Adv. Welfare of the Deaf	1860	Elwood A. Stevenson, M.A., Litt.D., Supt.	State Bd. of Ed.
(Southern) California School for the Deaf (1)	Riverside, Calif.	Legislature	1953	Richard G. Brill, Ed.D., Supt.	State Supt. of Ed.
Colorado Colorado School for the Deaf and Blind	Colorado Springs, Colo.	Jonathan Ralstin Kennedy	1874	Roy Moore Stelle, M.S., M.A.	Bd. of Trustees
Connecticut American School for the Deaf	West Hartford 7, Conn. (139 N. Main St.)	Thomas Hopkins Gallaudet	1817	Edmund B. Boatner, B.C.E., M.A., Litt.D., Supt. & Prin.	Bd. of Trustees
Mystic Oral School for the Deaf	Mystic, Conn.	Jonathan Whipple	1869	Alan Y. Crouter, Supt.	Bd. of Trustees, State Board of Control
District of Columbia Gallaudet College (2)	Kendall Green, Washington 2, D. C.	Edward Miner Gallaudet	1864	Leonard M. Elstad, M.A., LL.D., President	Board of Directors Dept. of Health, Education, & Welfare
Florida Florida State School for the Deaf and the Blind	St. Augustine, Fla. (San Marco Ave.)	Thomas H. Coleman*	1885	John M. Wallace, B.A., President	State Bd. of Control
Florida State School for the Negro Deaf and the Blind	St. Augustine, Fla. (San Marco Ave.)	Thomas H. Coleman*	1885	John M. Wallace, B.A., President	State Bd. of Control
Georgia Georgia School for the Deaf	Cave Spring, Ga.	O. P. Fannin	1848	Alfred L. Davis, M.A., M.Ed., Supt.	State Bd. of Ed.
Georgia School for the Negro Deaf	Cave Spring, Ga.	W. O. Connor	1880	Alfred L. Davis, M.A., M.Ed., Supt. George Hopkins, B.S., Prin.	State Bd. of Ed.

*Deaf
(1) Affiliated with Los Angeles State College in Teacher Training.
(2) Includes a Graduate Dept. of Ed. with only normal-hearing students enrolled, also includes Kendall School.

TABULAR STATEMENT OF AMERICAN SCHOOLS FOR THE DEAF, OCTOBER 31, 1954

(1) Affiliated with Los Angeles State College in Teacher Training.
(2) Includes a Graduate Dept. of Ed. with only normal-hearing students enrolled, also includes Kendall School.

TABULAR STATEMENT OF AMERICAN SCHOOLS FOR THE DEAF, OCTOBER 31, 1954

A. Public Residential Schools in the United States—Continued

Directory

School	Location	Founder	Year Opened	Chief Executive Officer	Controlling Body
Idaho State School for the Deaf and the Blind	Gooding, Idaho (Box 26)	Legislature	1906	Burton W. Driggs, M.A., Litt.D., Supt.	State Bd. of Ed.
Illinois School for the Deaf	Jacksonville, Ill. (125 S. Webster Ave.)	Legislature	1846	Thomas K. Kline, M.A., M.S., Supt.	Dept. of Public Welfare
Indiana State School for the Deaf	Indianapolis 5, Ind. (1200 E. 42nd St.)	Legislature	1843	Jackson A. Raney, M.A., LL.D., Supt.	Department of Health Advisory Committee
Iowa Iowa School for the Deaf (†)	Council Bluffs, Iowa	State Legislature	1855	Lloyd E. Berg, B.Gen.Ed. Supt.	State Bd. of Ed.
Kansas School for the Deaf (‡)	Olathe, Kansas (450 E. Park)	Philip A. Emery*	1861	Stanley D. Roth, M.A., Supt.	State Bd. of Regents
Kentucky School for the Deaf	Danville, Ky.	Legislature	1823	Madison J. Lee, M.A., LL.D., Supt.	Bd. of Com.
Louisiana State School for the Deaf	Baton Rouge 1, La. (800 St. Ferdinand St.)	Legislature	1852	John S. Patton, M.A., Supt.	State Bd. of Ed.
State School for Deaf Negroes (1)	Scotlandville, Baton Rouge, La. (Southern Branch P. O.)	Dr. J. S. Clark	1938	F. G. Clark, Ph.D., LL.D., Supt. Wallace L. Bradford, M.Ed., Prin.	State Bd. of Ed.
Maine School for the Deaf	Portland 3, Maine (85 Spring St.)	Portland School Board	1876	Keyes D. Sanders, Supt.	Dept. of Inst. Service
Maryland State School for the Deaf	Frederick, Md. (South Market St.)	Legislature	1868	Ignatius Bjorlee, M.A., LL.D., L.H.D., Superintendent	Bd. of Visitors
School for the Blind, Dept. for Colored Deaf and Blind	Overlea, Baltimore 6, Md. (3800 Walnut Av.)	A Group of Citizens	1872	Francis M. Andrews, M.Ed., Supt.	State Bd. of Ed., Bd. of Trustees
Massachusetts Clarke School for the Deaf	Northampton, Mass. (Round Hill Road)	Legislature	1867	George T. Pratt, M.Ed., L.H.D., Prin.	State Bd. of Ed., Bd. of Trustees
Beverly School for the Deaf	Beverly, Mass. (6 Echo Ave.)	William B. Swett*	1880	Miss A. Goldsborough, B.S., Prin.	Bd. of Trustees
Boston School for the Deaf	Randolph, Mass. (800 N. Main St.)	Right Rev. Thomas Magennis	1899	Most Rev. R. J. Cushing, D.D., LL.D., Supt.	Bd. of Trustees
Michigan School for the Deaf (2)	Flint 2, Mich.	Legislature	1854	Bruce R. Siders, M.A., Supt.	State Bd. of Ed.
Minnesota Minnesota School for the Deaf	Faribault, Minn.	Legislature	1863	Howard M. Quigley, M.A., Supt.	Dept. of Public Welfare

* Deaf
(†) Affiliated with University of Iowa in field of Teacher Training.
(‡) Affiliated with University of Kansas on Teacher Training Program.
(1) Affiliated with Southern University as the School for the Deaf is located on the campus of the University.
(2) Affiliated with Michigan State Normal College and the University of Michigan in the Training of teachers.

TABULAR STATEMENT OF AMERICAN SCHOOLS FOR THE DEAF, OCTOBER 31, 1954

A. Public Residential Schools in the United States—Continued

Directory

School	Location	Founder	Year Opened	Chief Executive Officer	Controlling Body
Mississippi					
School for the Deaf	Jackson, Miss. (Box 4483 Fondren Sta.)	Col. E. R. Burt	1854	Robert S. Brown, M.A., Supt.	Bd. of Trustees
School for the Negro Deaf	Jackson, Miss. (Green Ave.)	Dr. J. R. Dobyns	1882	Robert S. Brown, M.A., Supt.	Bd. of Trustees
Missouri School for the Deaf	Fulton, Mo. (5th and Vine)	William D. Kerr	1851	Lloyd A. Harrison, M.A., Supt.	State Bd. of Ed.
Montana School for the Deaf and the Blind	Great Falls, Mont. (3800—2nd Ave. N.)	Legislature	1893	Glenn I. Harris, M.A., Pres.	State Bd. of Ed.
Nebraska School for the Deaf (3)	Omaha 3, Neb. (3223 N. 45th St.)	Legislature	1869	Jesse W. Jackson, Supt.	State Bd. of Control
New Jersey School for the Deaf	West Trenton, N. J.	Legislature	1883	Charles M. Jochem, M.A., Supt.	State Bd. of Ed.
New Mexico School for the Deaf	Santa Fe, N. Mex. (1060 Cerrillos Road)	Lars M. Larson*	1885	Marshall S. Hester, M.A., Supt.	Bd. of Regents
New York					
New York School for the Deaf	White Plains, N. Y. (555 Knollwood Road)	Legislature	1818	Daniel T. Cloud, M.A., L.H.D., LL.D., Superintendent	State Bd. of Ed. Bd. of Directors
St. Mary's School for the Deaf (4)	Buffalo 14, N. Y. (2253 Main St.)	Le Couteulx St. Mary's Benevolent Society for the Deaf	1859	Sister M. Constantia, Ph.D., Prin.	State Bd. of Ed., Bd. of Trustees, State Dept. of Public Welfare
Lexington School for the Deaf	New York 21, N. Y. (904 Lexington Ave.)	Mr. & Mrs. Isaac Rosenfeld	1867	Clarence D. O'Connor, M.A., L.H.D., Supt.	State Bd. of Ed. Bd. of Trustees
St. Joseph's School for the Deaf	New York 65, N. Y. (1000 Hutchinson River Pkwy.)	Madame Victorine Boucher	1869	Miss Genevieve M. Ryan, B.E.A., M.S.S., Supt.	Board of Trustees
Central New York School for the Deaf	Rome, N. Y. (713 N. Madison St.)	Alphonso Johnson* & Rev. Thomas Gallaudet, & 81 Rome, N. Y. Citizens	1875	Fred L. Sparks, Jr., M.A., Supt.	State Bd. of Ed. Bd. of Trustees State Dept. of Public Welfare
Rochester School for the Deaf (5)	Rochester 21, N. Y. (1545 St. Paul St.)	Dr. Zenas F. Westervelt	1876	James H. Galloway, M.A., Supt.	State Bd. of Ed. State Dept. of Social Welfare
Mill Neck Manor	Mill Neck, N. Y. (Frost Mill Rd.)	Lutheran Friends of the Deaf	1951	Melvin W. Luebke, M.Ed., Supt.	State Board of Education; Board of Trustees

* Deaf
(3) Affiliated with Omaha University in Teacher Training.
(4) Affiliated with University of Buffalo on Program for Training Teachers of the Deaf.
(5) Affiliated with Syracuse University and Brockport State Teachers College in field of Cadet Training.

TABULAR STATEMENT OF AMERICAN SCHOOLS FOR THE DEAF, OCTOBER 31, 1954

(4) Affiliated with University of Buffalo on Program for Training Teachers of the Deaf
(5) Affiliated with Syracuse University and Brockport State Teachers College in field of Cadet Training.

TABULAR STATEMENT OF AMERICAN SCHOOLS FOR THE DEAF, OCTOBER 31, 1954

A. Public Residential Schools in the United States—Continued

Directory

School	Location	Founder	Year Opened	Chief Executive Officer	Controlling Body
North Carolina School for the Deaf (6)	Morganton, N. C.	E. McK. Goodwin & Legislature	1894	Carl E. Rankin, Ph.D., Supt.	Bd. of Directors
State School for the Blind and Deaf, Negro Sch.	[illegible]gh, N. C. (Route 2, Garner Road)	Legislature	1867	Egbert N. Peeler, M.A., Supt.	Bd. of Directors
North Dakota School for the Deaf	[illegible]vils Lake, N. Dak.	Legislature	1890	Carl F. Smith, M.A., Supt.	State Bd. of Adm.
The Ohio School for the Deaf	Columbus 14, Ohio (500 E. Rathbone Rd.)	Legislature	1829	Edward R. Abernathy, Ph.D., Supt.	State Supt. of Ed.
Oklahoma State School for the Deaf	Sulphur, Okla. (E. 10th & Tablequah)	Mr. & Mrs. Ellsworth Long	1898	L. B. Hall, M.A., Supt.	State Bd. of Ed.
The Consolidated Negro Institution	Taft, Okla.		1909	H. W. McNamee, Supt.	
Oregon State School for the Deaf	Salem, Ore. (999 Locust St.)	William S. Smith* & Legislature	1870	M. B. Clatterbuck, B.S., Supt.	State Bd. of Control
Pennsylvania The Pennsylvania School for the Deaf	Mt. Airy, Philadelphia 19, Pa. (7500 Germantown Ave.)	David Seixas	1820	Edward M. Twitmyer, Ph.D., Headmaster	State Bd. of Ed. Bd. of Directors
Western Pennsylvania School for the Deaf	Edgewood, Pittsburgh 18, Pa.	Rev. John G. Brown, D.D.	1869	Sam B. Craig, M.A., Litt.D., Supt.	Bd. of Trustees
Pennsylvania State Oral School	Scranton 9, Pa. (1800 N. Washington Ave.)	Rev. J. M. Koehler*	1882	Mrs. Helen S. Bissell, Prin.	Bd. of Trustees
Rhode Island School for the Deaf	Providence 6, R. I. (520 Hope St.)	Mrs. Henry Lippitt	1867	John Yale Crouter, M.Ed., Prin.	State Bd. of Ed.
South Carolina South Carolina School for the Deaf & Blind (7)	Spartanburg, S. C.	Newton Pinckney Walker	1849	William L. Walker, B.A., LL.D., Supt.	Bd. of Commissioners
South Carolina School for the Negro Deaf and the Blind	Spartanburg, S. C.	Dr. Newton Farmer Walker	1883	William L. Walker, B.A., LL.D., Supt.	Bd. of Commissioners
South Dakota School for the Deaf	Sioux Falls, S. Dak. (1801 East 10th St.)	Rev. Thomas Berry	1880	A. S. Myklebust, M.A., Supt.	State Bd. of Regents
Tennessee School for the Deaf	Knoxville 20, Tenn. (Island Home Blvd.)	Legislature & Gen. John Cocke (Legislator)	1845	William J. McClure, M.A., Supt.	State Bd. of Ed. State Supt. of Ed.
Territories of the United States Hawaii, Diamond Head School	Honolulu 15, Hawaii (3440 Leahi Ave.)	Territorial Legislature	1914	Mrs. B. S. Holzinger, B.A., Prin.	Dept. of Public Inst.
Puerto Rico, St. Gabriel's School for the Deaf	Santurce 34 (San Jorge St.) Puerto Rico	Mission Helpers of the Sacred Heart	1902	Sister M. de Chantal, M.H.S.H., Prin.	State Bd. of Ed. Supt. of Catholic Schools of Puerto Rico

* Deaf.
(6) Affiliated with Appalachian State Teachers College, Boone, N. C., and Lenoir Rhyne College in the field of normal training for teachers of the deaf.
(7) Affiliated with Converse College in Teacher Training.

TABULAR STATEMENT OF AMERICAN SCHOOLS FOR THE DEAF, OCTOBER 31, 1954

A. Public Residential Schools in the United States—Continued

Directory

School	Location	Founder	Year Opened	Chief Executive Officer	Controlling Body
Texas Texas School for the Deaf	Austin 4, Texas (1102 S. Congress)	Legislature	1857	John Floyd Grace, M.A., Supt	State Bd. of Ed.
Texas Blind, Deaf and Orphan School	Austin, Texas (4104 Bull Creek Road)	Legislature	1887	J. C. McAdams M.Ed., Supt	Texas St. Bd. for Hospital & Sp. School
Utah Schools for the Deaf and the Blind	Ogden, Utah (846—20th St.)	Legislature	1884	Harold W. Green, B.S., Supt	State Bd. of Ed.
Vermont, The Austine School	Brattleboro, Vt. (120 Maple St.)	Colonel William Austine	1912	Miss M. E. O'Neal, M.Ed., Prin	State Bd. of Ed. of N. H. and Vt. Bd. of Trustees
Virginia School for the Deaf and the Blind	Staunton, Va. (Beverly St.)	Legislature	1839	Joseph E. Healy, M.A., Supt	State Bd. of Ed. (8) Bd. of Visitors (9)
Virginia State School	Hampton, Va.	William C. Ritter*	1909	W. M. Whitehead, M.A., LL.D., Supt	State Bd. of Ed.
Washington State School for the Deaf (10)	Vancouver, Wash. (2901 E. 7th St.)	Legislature	1886	Virgil W. Epperson, B.A., Supt	Div. of Public Inst.
West Virginia Schools for the Deaf and the Blind (11)	Romney, W. Va.	Legislature	1870	Hugo F. Schunhoff, M.A., M.Ed., Supt	State Bd. of Ed.
Schools for Colored Deaf and Blind	Institute, W. Va.	Legislature	1926	Edward A. Bolling, M.A., Supt	State Bd. of Ed.
Wisconsin School for the Deaf	Delavan, Wis. (309 W. Walworth Ave.)	Legislature	1843	William M. Milligan, M.A., Supt	State Bd. of Ed.
72 Public Residential Schools					

* Deaf
(8) For the Course of Study.
(9) For Administrative Matters.
(10) Affiliated with Lewis & Clark College on Teacher Training Program.
(11) Affiliated with Shepherd College in Teacher Training.

33rd ANNUAL MEETING

of the International Council for Exceptional Children

LONG BEACH
April 12-16, 1955

•

EDUCATION OF THE DEAF

CHAIRMAN: RICHARD G. BRILL, *Superintendent,*
California School for the Deaf, Riverside, California

CO-CHAIRMAN: DWIGHT W. REEDER, *Principal,*
Bruce Street School for the Deaf, Newark, New Jersey

•

Thursday, April 14, 1955

8:30 A.M.	Busses leave hotel in Long Beach for Riverside, California.
9:45–10:00	Coffee served by Riverside Chapter, I.C.E.C. at California School for the Deaf, Riverside.
10:00–10:15	Words of welcome and explanation of policies of school by Dr. Richard G. Brill, Superintendent, California School for the Deaf, Riverside.
10:15–11:00	Tour of school.
11:00–12:00	Visitation of classes.
12:00– 1:30	Luncheon at the Mission Inn in Riverside.
1:30	The following four section meetings will be organized group discussions based on pertinent questions submitted to the chairmen:
1:30– 2:15	SECTION A. "Methods of Interpreting School Program to Parents," Chairman, Powrie V. Doctor, Editor of the *American Annals of the Deaf* and Chairman, Department of History and Political Science, Gallaudet College, Washington, D. C. Recorder: Helen A. Toner, M.A. SECTION B. "Factors Involved in School Selection for the Deaf Child," Chairman, Priscilla Pittenger, Assistant Professor of Education, San Francisco State College. Recorder: Carol A. Droege.
2:15– 3:00	SECTION C. "Curriculum Adaptations for the Deaf Child," Chairman, Evelyn Shellgrain, Los Angeles State College. Recorder: Mrs. Donaldina Tennis. SECTION D. "Preparation for Vocational Placement," Chairman, Valentine A. Becker, Rehabilitation Counselor for the Deaf, California Bureau of Vocational Rehabilitation, Los Angeles, California. Recorder: Esther D. Solheim.
3:00– 3:30	General Session of Section Meeting to hear the Recorder's reports of section meetings.
3:30	Busses leave California School for the Deaf at Riverside for Long Beach with estimated arrival at 5 P.M.

TABULAR STATEMENT OF AMERICAN SCHOOLS FOR THE DEAF, OCTOBER 31, 1954

A. Public Residential Schools in the United States – Continued

Pupils

School	Number of Pupils: Total	Male	Female	Deaf	Hard of Hearing	Methods of Teaching: Oral	Non-Oral	Combined	Total Being Taught Speech	Hearing Aids: Group	Individual	Minimum Age of Admittance (Yrs.)	In Preschool (Under age 6)	No. of Day Pupils	Total Having Received Instruction	Average No. of Pupils in: Oral Classes: Group Hearing Aids: With	Without	Indiv. Hearing Aids: With	Without	Non-Oral Class	Special Class (retarded or ungraded)	Vocational Class	Multiple Handicaps: Aphasic & Deaf	Blind & Deaf	Cerebral Palsy & Deaf	Orthopedic & Deaf	Mentally Retarded & Deaf	Brain Injured & Deaf	Grades: No. of Prep Years	No. of Grades (a)	Rooms Equipped With Hr. Aids: Total No. of Rooms	Total No. of Rooms Equipped with Group Hearing Aids	Any restrictions on Methods of Communication among pupils outside of classroom: Yes: Acad.	No: Acad.	Yes: Voc.	No: Voc.	No. of Graduates last spring: Academic	Vocational	No. finishing school but did not graduate last spring: Academic	Vocational
Alabama																																								
School at Talladega	324	182	142	296	28	209	34	81	290		26	6		10	2,627		10			11	12	7		6	7	1				12				x		x	12	4		
School for Negro Deaf, Talladega	168	90	78	112	56			168	168	24		6			980	12	12				12	10				4	40		3				4	x		x			15	
Arizona School	141	70	71	120	21	90	14	37	122	70	27	6		16	476	10	10	10	10	10	10	9			2		2		2	12			11	x		x	8			
Arkansas																																								
School at Little Rock	260	141	119	220	40	90	27	151	213	30	30	6		17	3,162	10				11					1	1			3	10			15	x		x				
School for Negro Deaf, Little Rock	53	26	27	53		19		34			6	5½	4	1			10			10		10	1				1		2	8				x		x			2	
California																																								
School at Berkeley	410	223	187	394	16	166	52	192	358	75	38	5½	15	13	2,730	10	10	10	10	10	7	10	3		5	1	3	3	2	12			24	x		x	19	6	12	10
School at Riverside	235	135	100	219	16	94		141	235	190	61	5½		15		9	9	9	9	9	9	10			4	2							21	x			x			
Colorado																																								
School at Colorado Springs	117	63	54	100	17	62	18	37	99		12	6		1	1,457		9		9	9	9	8			2	1	2		2	11				x		x	3			
Connecticut																																								
School at West Hartford	292	159	133	248	44	195	16	81	195	276		3	34	19	4,253	11					8	11				2			2	12			25	x		x	10		5	
School at Mystic	105	66	39	60	45	105			105	40	25		10	6	886	8	8					11			5					10			5	x		x			4	
District of Columbia																																								
Gallaudet College	(1)	(2)	(3)								(5)				(4)	(5)	(5)																							
a. College	283	159	124	283				283	136		38				2,993	5	5									7			1	4				x		x	39			
b. Kendall School	87	52	35	85	2	59	4	14	63	47	13	5	5	2	1,082	7	7	1	6	4	6		3	1	2	1	4		3	9			8	x		x			7	
Florida																																								
School at St. Augustine	300	158	142	236	64	231	41	18	256	126	102	5	10	10	} 3,067	9	9	2	7	8	8	7		2	2	1		2	3	9			9	x		x	3	7		2
School for Negro Deaf, St. Augustine	71	34	37	65	6	8	12	51	8	8	1	5				8	9			9	7								3	9			1		x		x	6		1	

(1) Includes 10 normal-hearing students in the Graduate Department of Education.
(2) Includes 7 normal-hearing male students in the Graduate Department of Education.
(3) Includes 3 normal-hearing female students in the Graduate Department of Education.
(4) Includes students in the Graduate Department of Education.
(5) Includes the Preparatory and the Freshman Class only.

Georgia																																					
School at Cave Spring	230	115	115	206	24	154		76	157			6			2,049		11				12	14	1		1	3	64	1	3	12		6		x		x	2	12	
School for Negro Deaf, Cave Spring	100	52	48	100				100	100			6				12		4				12							2	9		1		x		x			
Idaho School	71	35	36	48	23	41		30	71		6	5	2	2	536	7	8	1	8	7									3	7		2		x		x			
Illinois School	418	246	172	418		307	111		307	307		4	12	7	8,308	9	8	9	8	8	8	8							3	9		31					19		10	
Indiana School	382	210	172	357	25	297		85	339	59	112	4	22		7,041	12	11	3	8		8	8			2				2	12		8		x		x	7	14	4	3
Iowa																																					
School at Council Bluffs	334	179	155	291	43	315	9	10	315	225	95	5	16	4	4,542	9	9			9	9			16	7				3	11		25		x		x	9		5	
Kansas School	227	124	103	212	15	112	19	96	112	99	56	6		25	2,587	8	10	8	10	10	10	10		1	4	1			3	9		10		x		x	11		1	
Kentucky School	336	193	143	317	19	212	77	47	259	40	8	6		1	3,757	12	12			13			6		6	3	50		3	9		3		x		x	7	3	3	
Louisiana																																					
School at Baton Rouge	310	163	147	283	27	130	58	122	250	130	12	5½		12	2,115	10	11			11	10	12	7		3	1	15	2		10		15		x		x		13		
School for Negro Deaf, Scotlandville	139	75	64	138	1	26		113	45			6			267	11						8							3	12		3		x		x	9	1		
Maine School	120	60	60	120				120				5	7	11		10		2	8		12	10			2	1			4	8		5		x		x			3	
Maryland																																					
School at Frederick	138	83	55	118	20	110	13	15	125	72	33	5	5		1,561	10	10				6	12							2	11		9		x		x	10	1		
School for Negro Deaf, Overlea	20	13	7	20		6		14	20		8	6			440	6	5	6	5	5	4	6		1					3	8		1		x		x	1	2		
Massachusetts																																					
Clarke School Northampton	143	65	78	141	2	143			143	143		4½	21	5	1,675	7					4	10							2	8		22	x		x		8	6		
Beverly School	102	53	49	102		102			102	97	5	4	6	12	615	9		5				11	3		2	1	1		3	8		11	x		x				2	
Boston School, Randolph	173	91	82	158	15	173			173	50	123	4½	18	20	224	9	9	9			5	9	1		4			2	4	8		6	x		x		9		2	2
Michigan																																					
School at Flint	413	248	165	347	66	365	32	16	413	232	99	4	49	36	6,681	8	9	8	8	8	8	8			21	4			2	12		29		x		x	13			
Minnesota																																					
School for Deaf, Faribault	258	124	134	189	69	121		137	133		40	5	12		2,849	8	9	3	6			9			5	1			3	12		4		x	x		11		25	
Mississippi																																					
School at Jackson	180	101	79	167	13	109	30	41	109		10	6	3	5	1,486	10	10	1		10	10	7	1		1		6		3	12		4		x		x	7			
School for Negro Deaf, Jackson	77	40	37	77				77	44	44		6				12													3	8		3		x		x			1	
Missouri School	298	173	125	250	48	141	20	137	178		75	6	3	5	4,130	9	8				8	8	3			6	18	4	3	9		8		x		x	7	8		
Montana School	70	39	31	60	10	30		40	50		5	6		7	417		7			7		4			5		3		1	12		1		x		x				
Nebraska School	168	101	67	97	71	153	4	11	164	61	69	4½	11	16	1,722	9	10	9	10	10	4	10	1		7	1	15		2	12		9	x		x		9		3	
New Jersey School	329	196	133	289	40	329			329	76	127	4	26	25	1,785	10	10			10	8	8			12	5		14	10	9		12		x		x	10	7	1	1
New Mexico School	131	70	61	78	53	93	17	21	108	68	10	4½	10	10	856	8	8	1	7	8	8	8			1		3	3	3	12		9		x		x			3	3

TABULAR STATEMENT OF AMERICAN SCHOOLS FOR THE DEAF, OCTOBER 31, 1954

A. Public Residential Schools in the United States—Continued

Pupils

School	Number of Pupils: Total	Male	Female	Deaf	Hard of Hearing	Methods of Teaching: Oral	Non-Oral	Combined	Total being taught Speech	Hearing Aids: Group	Individual	Minimum Age of admittance (Yrs.)	In Preschool (Under age 6)	No. of Day Pupils	Total having received Instruction	Average No. of Pupils in: Oral Classes: Group Hearing Aids: With	Without	Indiv. Hearing Aids: With	Without	Non-Oral Class	Special Class (retarded or ungraded)	Vocational Class	Multiple Handicaps: Aphasic & Deaf	Blind & Deaf	Cerebral Palsy & Deaf	Orthopedic & Deaf	Mentally Retarded & Deaf	Brain Injured & Deaf	Grades: No. of Prep Years	No. of Grades (a)	Rooms Equipped With Hr. Aids: Total No. of Rooms	Total No. of Rooms Equipped With Gr. Hr. Aids	Any restrictions on Methods of Communication among pupils outside of classroom: Yes	Acad. No	Yes	Voc. No	No. of Graduates last spring: Academic	Vocational	No. finishing school but did not graduate last spring: Academic	Vocational
New York																																									
School at White Plains	172	170	2	157	15	144	28		144	109	35	3	11	1	6,343	8		1		9		6			4				3	9		14		x		x	6		7	
St. Mary's School, Buffalo	280	144	136	256	24	272		8	272	169	81	3	25	22	2,380	9	9	8	8			12		1	3	2			4	8		26		x		x	22	3	4	
Lexington School, New York	226	35	191	226		226			226	226	111	3	42	60	5,050	8		3	5			6							3	9	20	20		x		x		7		4
St. Joseph's School, N. Y.	134	54	80	124	10	134			134	100	74	3	18	41	3,469	12	6	7	5		10	8							3	8		11		x		x	1	3		
Central N. Y. School, Rome	147	78	69	132	15	90	7	50	127	26	31	3	13	6	3,130	9	10			7	7	7				1			2	10		6		x		x	2	10	13	2
School at Rochester	229	124	105	223	6	117		112	229	34	100	3	32	33	1,871	8	8	8	8		8	6					5		2	12		6	x		x		9	6	1	2
School at Mill Neck	58	30	28	49	9	58			58	30	25	3	21	41	65	7	7	7	7		5						5		3	5		3		x		x				
North Carolina																																									
School at Morganton	417	222	195	400	17	337	40	40	377	120	104	5	35	6		9	9	10	10	10	9	8	2		4	3	40		2	12		16	x			x	26			
School for Negro Deaf, Raleigh	132	77	55	132		92		40	132	92	3	6		1	1,693	11		3	10		10	8	1	1					3	10		13		x		x	4	4	6	
North Dakota School	88	52	36	54	34	46		42	46	34	6	5½		1	901	8	8	1	7			9	2		2				1	12		4		x		x	6			2
Ohio School	259	146	113	247	12	135	79	45	135	89	44	6		7	6,152	9	8	3	6	11		7			5				2	12		11		x			4		29	
Oklahoma																																									
School at Sulphur	182	113	69	122	60	71	15	96	167	71	40	4⅔	5	8	1,808	9	10	9	10	8	8	5			2	1	15		2	13		8		x		x	9	17	9	1
Institute for Negro Deaf, Taft (b)																																									
Oregon School	194	125	69	158	36	180	7	7	175		85	4	22	3	1,383	8	8	8	8	7	7	9			6				3	11		1		x		x	8		6	
Pennsylvania																																									
School at Philadelphia	479	267	212	271	208	479			479	164	227	4	26	27	6,959	10	10	6	6		10	11							4	9		14		x		x	7	27	7	
School at Pittsburgh	376	200	176	376		376			376	180	130	3		17	4,594	11	11	11	11		8	12			4	6			4	10		18		x		x	1	14	3	
Oral School at Scranton (b)																																									
Rhode Island School	120	68	52	114	6	120			120		45	3	18	10	865	8	8	8	8	1	6								3	9		9	x		x			2		

South Carolina																																										
School at Spartanburg	156	77	79	141	15	130	26		130	101	30	6		1		9	8			9		6						2	10		8		x		x	10		2				
School for Negro Deaf, Spartanburg	77	43	34	70	7			77	77	76	1	6			1,177	9						8						2	10		2		x		x			5				
South Dakota School	92	53	39	70	22	92			92	33	31	5	10	3	835	8	10	8	8			10	1	4			1	1	13		5		x		x	12	6	1	1			
Tennessee School	408	203	205	366	42	276	72	60	336		16	6		1	3,213	10	11		10	10		7		6		4	1	3	10				x		x	12	12	2	2			
Territories of the U. S.																																										
Hawaii, Diamond Head Sch.	83	40	43	70	13	83			83	72		4½	2	21	486	8	11				10	9		5			2		9		9	x		x			1				
P. R., St. Gabriel's School	70	35	35	69	1	70			70		1	7		16														2	7				x		x	2		4				
Texas																																										
School at Austin	504	282	222	313	191	232	127	145	377	207	64	6		62	4,169	10	10	10	10	10	7	9		10	6	25		3	9		23		x		x	13	8					
Texas Blind, Deaf, Orphan School	90	50	40	78	12		90		67	49	2	7				10	7	2			5	8		1	2	6		3	15		4		x		x						4	
Utah Schools	141	79	62	6	135	93		48	141	92	13	5	7	18	1,039	9	9					9		12	2	22		3	12		9		x		x	6						
Vermont																																										
Austine School, Brattleboro	64	37	27	58	6	64			64	30	26	4½	9	1	434	9	9					5						1	8		4		x		x							
Virginia																																										
School at Staunton	303	174	129	253	50	188	13	102	290	60	30	5	11		2,529	10	10	1	9	11	7	14		8	4	10		3	10		6		x		x	7	7	6	6			
School for Negro Deaf, Hampton	121	71	50	110	11	121		100	75	35	1	7				12	12			12		15	3					8	4		3		x		x		4					
Washington School	227	137	90	198	29	179	16	33	179	94	49	6			988	9	9	9	9	8	8	8		3	5			2	9		10		x		x	7	1					
West Virginia																																										
School at Romney	221	125	96	196	25	145		76	162	14	24	6			2,076	9	9	9	9	9		6	6		3	4	2	2	10		3		x		x		8					
Schools for Negro Deaf, Institute	28	11	17	27	1	21		7	28		3	5			126	7	2	3		6		8						2	12		3		x		x	2	2					
Wisconsin School	177	105	72	159	18	44	18	115	159		13	4½	1		2,674	9	10			9	9	9	1	2	1	1	4	3	12		5		x		x							
72 Schools	14,268	7,834	6,434	12,299	1,969	9,412	1,146	3,799	11,841	4,896	2,717	5*	609	720	146,765	9.1*	7.2*	6.5*	8.1*	8.8*	8.0*	8.8*	46	29	194	84	364	41	2.7*	9 9*	634	11	59	11	58	425	225	215	45			

(a) Excluding preparatory and preschool years
(b) For 1952-1953
*Average

TABULAR STATEMENT OF AMERICAN SCHOOLS FOR THE DEAF, OCTOBER 31, 1954

A. Public Residential Schools in the United States—Continued

Teachers

School	Total No. on Educ. Staff (a)	Number of Teachers: Total	Male	Female	Deaf: Academic	Deaf: Vocational	Hard of Hearing: Academic	Hard of Hearing: Vocational	Normal Hearing: Academic	Normal Hearing: Vocational	Earned College Degree	Holding a Certificate: V*	W*	X*	Methods of Instruction: Oral	Non-Oral	Combined	Salary: Academic: Min.	Academic: Max.	Vocational: Min.	Vocational: Max.	Present Median Academic Salary Being Paid	Present Median Vocational Salary Being Paid	Classification of Teachers: Supervisory	Special Services	Reg. Tch. Pres.	No. of Teachers Holding Membership In: Conv. of American Instructors of Deaf	Alexander Graham Bell Association	American Speech & Hearing Association	International Council Except. Children	Civil Service Exam. Required: Yes	No	Teacher's Retirement Plan: Yes	No	Teacher's Asso. in School: Yes	No
Alabama																																					
School at Talladega	52	48	11	37	5	4	2		29	8	18	30	49	29	20	9	16	(g) 2,100	3,600	2,820	3,900	2,950	3,250	5		47						x	x		x	
School for Negro Deaf, Talladega	20	17	4	13	4	2	1		8	2	4	6	19	5		4	13	(g) 1,500	3,600	2,100	2,800	2,360	2,200	3	2	12						x	x		x	
Arizona School	25	23	5	18	2	2		3	12	4	17	17	8	4	14	5	4	3,000	4,600	4,000	4,500	4,000	4,250			23	18					x	x			x
Arkansas																																					
School at Little Rock	35	35	9	26	8	4	2	2	18	1	11	26	3	3	15		10	2,000	3,000	2,250	3,000			2		35						x	x		x	
School for Negro Deaf, Little Rock	6	5	1	4					4	1	4	1	5	1	2		3	1,152	1,431	1,377	1,377					5	1	1				x	x		x	
California																																					
School at Berkeley	67	55	14	41	10	4		1	35	5	50	43	33	16	21	5	29	3,900	6,360	3,900	6,360	5,496	5,496	6	4	45	49		1			x	x		x	
School at Riverside	39	32	9	23	4		1	3	24	3	35	33	5	5	12		20	4,296	6,360	5,496	6,360	5,496	5,496	3	7	27	37	9	2			x	x			x
Colorado																																					
School at Colorado Springs	25	22	6	16	2	3	1		10	6	7	10	4	1	11	2	2	2,255	3,555	2,655	3,240	2,905	2,447	2		13	13	1				x	x		x	
Connecticut																																					
School at West Hartford	46	43	13	30	5	6	3		24	1	25	23	9	4	21	2	20	2,900	4,400	3,700	4,500	4,100	4,100	3	1	42	43					x	x			x
School at Mystic	17	15	1	14		1			14		4	6	2	1	15			2,600	3,800	2,600	3,800					15	1	1				x	x			x
District of Columbia																																					
Gallaudet College																																					
a. College	42	37	25	12	13	2			22		41	16					37										42	5	3	1		x	x			
b. Kendall School	14	12	1	11	1				11		12	9	4	2	7	1	4	3,350	4,100			3,388		1		12	14	14		1		x	x			
Florida																																					
School at St. Augustine	52	48	13	35	4	7	1	1	28	7	37	32	20	12	28	3	2	3,150	4,320	2,700	4,200	3,780	3,450	4	4	44	46	11				x	x			x
School for Negro Deaf, St. Augustine	13	11	3	8	2	2			8	3	4		3		2	2	7	(b) 2,520	(b) 2,700	(b) 2,520	(b) 2,700	(b) 2,610	(b) 2,610	1		10	11					x	x			x
Georgia																																					
School at Cave Spring	32	31	7	24	2	4	2		18	5	17	17	32	17	16	5	10	2,628	3,700	2,628	5,342	3,180	3,985	5		27	31					x	x		x	
School for Negro Deaf, Cave Spring	12	11	3	8					9	2	7		10				11														x		x		x	
Idaho School	18	17	4	13	3				8	4	6	4	9	4	14	3		283	420	345	400	351.50	372.50			17	5					x	x		x	

Idaho School	18	17	4	13	3				8	4	6	4	9	4	14	3		283 (mo)	420 (mo)	345 (mo)	400 (mo)	351.50 (mo)	372.50 (mo)			17	5				x	x		x	
Illinois School	75	67	24	43	15	2			43	7	56	31	67	30	51	17		3,024	4,800	3,024	4,800	4,250	4,250	6	8	61	67	14	2		x		x		x	
Indiana School	53	47	14	33	6	9		1	29	2	48	40	29		31		16	3,168 (b)	5,058 (b)	3,708 (b)	5,058 (b)	4,518 (b)	4,428 (b)	2		45	27	2			x	x		x	
Iowa School	63	58	12	46	7	7	4	1	39		29	10	58	63	44	1	13	2,100	3,450	2,600	3,450	3,000	3,030	5	6	32					x	x			x
Kansas School	38	33	7	26	5	5	4		16	3	16	36	16	16	12	5	7	2,800	3,800	3,150	3,850	3,370	3,350			33	36	10			x	x		x	
Kentucky School	37	35	8	27	8	6			20	1	14	10			18	8	2	2,115	3,060	1,350	3,060	2,700	2,700			35	10	5			x	x		x	
LOUISIANA																																				
School at Baton Rouge	51	42	13	29			4	1	19	7	26	42	21	18				2,800	4,800	2,800	4,800	3,800	3,800	4	5	42					x	x		x	
School for Negro Deaf, Scotlandville	19	17	4	13					10	7	14	5	13	4	1		16	2,800	4,500	2,970	4,800	3,650	3,885			17		1			x	x		x	
Maine School	16	15	3	12		2	1		11	1	4	7			12			2,880	3,600							12	10	8			x	x			x
MARYLAND																																				
School at Frederick	27	26	6	20	2	3	2		15	4	13	21			19	1	4	2,500 (b)	4,500 (b)	2,500 (b)	4,500 (b)	4,031 (b)	3,525 (b)	1	2	23	22				x	x			x
School for Negro Deaf, Overlea	8	7	3	4	2	1			2	2	7	3			4	3	3	2,300	3,000	2,300	2,700						8					x			
MASSACHUSETTS																																				
Clarke School, Northampton	35	31	7	24					24	7	20				31																x	x			x
Beverly School	18	16	2	14					12	4	3	4	4	1	16			2,800	3,300	950	1,000	3,300	1,000			16	4	8			x	x			x
Boston School, Randolph	32	29	3	26					26	3	21	22			29									1	8	20	21	18			x		x		x
MICHIGAN																																				
School at Flint	65	58	18	40	5	4	4		40	4	55	7	65	7	49	7	2	3,535	5,812	3,535	5,812			7	3	55	27	11	3		x		x		x
MINNESOTA																																				
School for Deaf, Faribault	40	36	13	23	5	7	2	1	18	3	23	19	17	4	13	5	18	3,420	3,780	3,240	3,780	3,670	3,550	3	1	36	36	2			x		x		x
MISSISSIPPI																																				
School at Jackson	28	25	6	19	6	3			12	3	14	17	14	9	11	7	7	1,800	2,724	1,860	3,144	2,462	2,685	1	1	25	28	2			x	x		x	
School for Negro Deaf, Jackson	12	10	3	7					7	3	8		10				10	1,500 (b)	2,200 (b)	2,150 (b)	2,200 (b)	2,000 (b)	2,150 (b)			9					x	x			x
Missouri School	47	43	13	30	8	4			22	9	27	18	47	18	20		23	2,320	3,800	2,220	3,200	3,100	2,700	3	4	39	47				x	x		x	
Montana School	16	15	6	9	2	3	1		7	2	11	6			4	2	9							1		14	15				x	x			x
Nebraska School	27	26	6	20	4	1	3	1	15	2	11	17	9	2	20	1	5	2,580	3,780	2,700	3,340	3,030	2,960	2	2	22					x	x			
New Jersey School	65	52	15	37	1	2	1		40	8	40	25	52	24	52			3,120	4,920	3,120	4,920	4,060	4,060	7	8	37					x	x		x	
New Mexico School	28	26	10	16	2	3	2	2	14	3	17	26	27	25	12	4	10	3,900	5,400	3,000	5,040	4,560	4,440		2	24	28	5			x	x		x	
NEW YORK																																				
School at White Plains	31	25	14	11	3	1			15	6	16	20	9	7	16	3		3,500	6,400	3,500	6,400			2		25	25	14	1		x	x		x	
St. Mary's School, Buffalo	54	44	7	37	2	1			37	4	39	15			42		2	3,000	5,800								24				x		x			x
Lexington School, New York	44	34	1	33					28	6	32				34			3,800	6,200	3,800	6,200	4,650	5,350	5	4	34	8				x	x		x	
St. Joseph's School, New York	29	23		23					20	3	11	12	11	9	23			2,295 (b)	5,035 (b)	2,902 (b)	4,000 (b)	3,840 (b)	2,820 (b)	2	5	16	16	8			x	x		x	
Central N. Y. School, Rome	24	21	5	16	3	1			13	4	16	10	12	4	17	1	3	2,900	4,100	3,550	4,550			1	1	19	24		2		x	x		x	
School at Rochester	34	31	6	25	2	1	2		21	5	18	14	6	1	28		3	3,100	4,385	3,300	4,350	4,020	3,755	3		28	30	2			x	x		x	
Mill Neck Manor	11	9	2	7					9		9		9		9									1		8					x	x		x	

TABULAR STATEMENT OF AMERICAN SCHOOLS FOR THE DEAF, OCTOBER 31, 1954

A. Public Residential Schools in the United States—Continued

Teachers

School	Total No. on Educ. Staff (a)	Number of Teachers: Total	Male	Female	Deaf: Academic	Deaf: Vocational	Hard of Hearing: Academic	Hard of Hearing: Vocational	Normal Hearing: Academic	Normal Hearing: Vocational	Earned College Degree	Holding a Certificate: V*	W*	X*	Methods of Instruction: Oral	Non-Oral	Combined	Salary: Academic: Min.	Academic: Max.	Vocational: Min.	Vocational: Max.	Present Median Academic Salary Being Paid	Present Median Vocational Salary Being Paid	Classification of Teachers: Supervisory	Special Services	Reg. Tch. Pres.	No. of Teachers Holding Membership In: Conv. of American Instructors of Deaf	Alexander Graham Bell Association	American Speech & Hearing Association	International Council Except. Children	Civil Service Exam. Required: Yes	No	Teacher's Retirement Plan: Yes	No	Teacher's Asso. in School: Yes	No
North Carolina																																					
School at Morganton	68	64	11	53	5	3			47	9		13	41	7	44	8	12	2,700	3,800	2,700	4,200	3,200	3,500	3		61	64	4			x	x	x		x	
School for Negro Deaf, Raleigh	21	19	5	14					14	5	18		18		7		12	2,700	4,230	2,550	3,800	3,150	3,370	1	5	13	19				x	x				x
North Dakota School	20	18	8	10	3	4	2	3	5	1	12	8	3		6	3	9	2,628	3,330	1,980	3,168	2,925	2,385	2		15					x	x	x			
Ohio School	42	39	15	24	6	3	3		21	6	33	9	39	9	15	7	4	2,880	4,600	3,800	4,400	4,400	4,400	2		37					x	x	x			
Oklahoma																																					
School at Sulphur	28	26	7	19	4	4			16	2	24	18	28	18	10	6	10	2,400	4,000	2,400	3,200	3,100	2,900			26	26				x	x	x			
Institute for Negro Deaf, Taft (d)																																					
Oregon School	35	30	8	22	3	3	1		24	4	22	21	16	10	28		2	3,600	4,848	3,600	5,580	4,224	4,824	3	2	28	31	3			x	x	x			
Pennsylvania																																					
School at Philadelphia	75	69	17	52	3	9		2	47	8	32	6	29	4	69			2,800	4,600	2,800	4,250	3,650	3,450								x	x	x			
School at Pittsburgh	55	51	11	40	2	2												2,500	4,587	3,800	4,150	3,400	4,070	3							x	x	x			
Oral School at Scranton (d)																																					
Rhode Island School	25	21	4	17		2			17	2	13	7	25		25			2,780	4,700	2,780	4,700	4,100				21	18	9	2		x	x	x			
South Carolina																																					
School at Spartanburg	35	28	7	21	3	4			15	6	25	16	11	4	15	3		2,500	3,700	2,500	3,700			5	2	28	28	1	1		x	x			x	
School for Negro Deaf, Spartanburg	19	11	3	8					7	4	14	8	11	5			7	2,500	3,700	2,500	3,700			6	2	11	14				x	x			x	
																		(b)	(b)	(b)	(b)															
South Dakota School	16	16	7	9		2	1		11	2	12	5	16	5	14	2		2,350	2,850	2,650	3,500			2		14	14				x	x	x			
Tennessee School	57	49	12	37	10	5	1	1	29	3	41	42	25	13	24	6	7	2,100	3,450	2,075	3,350	2,730	2,605	7	4	46	57	4			x	x	x			
Territories of the U. S.																																					
Hawaii, Diamond Head School	18	14	3	11			1		11	2	12	1	15	1	13			2,940	4,850	2,940	4,850	4,284	4,320			13	1				x	x			x	
Puerto Rico, St. Gabriel's School	8	7		7					7	1			2		7									1		7										

Texas																																				
School at Austin	71	66	22	44	13	6	3		39	5	53	28	67	28	27	19	20	2,500	5,125	2,500	5,125	4,120	3,855	4	5	61	71	10				x	x		x	
Institute for Colored Deaf, Austin	17	15	3	12					8	7	15	15					15	3,072	4,642	3,192	3,681	3,738	3,526	1	1	14						x	x		x	
Utah Schools	22	20	8	12	3	1			15		18	3	15	2	17		4	3,155	4,645	3,515	4,495	3,850	3,955		3	17	6	2				x	x		x	
Vermont																																				
Austine School, Brattleboro	13	12	2	10					7	5	7	2			12											12	2	7				x	x			x
Virginia																																				
School at Staunton	63	52	11	41	6	3	4	1	28	10	26	21	24	6	16	1	12	2,000	3,800	2,000	3,800	3,000	3,000	2	8	42	36	2					x		x	
School for Negro Deaf, Hampton	26	24	7	17					18	6	26	6	24	27	2		22	2,400	3,800	2,400	4,100	3,200	3,000	3	1	20						x	x		x	
Washington School	34	32	9	23	4	4	3		20	1	20	24	2	2	19	2	4	3,250	4,800					1	8	23						x	x		x	
West Virginia																																				
Schools at Romney	40	37	12	25	6	6	1		18	6	18	18	6		21	1	13	2,052	3,609	2,106 (c)	3,600	2,831	2,853	3	2	35	33	5	1			x	x			x
Schools for Negro Deaf, Institute	9	8	4	4	4	4				4	7	4	3	7	3		2	2,448	3,600	1,080	3,330	2,967	2,419			8	7					x	x			x
Wisconsin School	25	24	8	16	4	1			17	2	19	8	24	8	5	5	14	2,870	4,270	2,870	4,270	3,520	3,520		3	21						x	x	x		
72 Residential Schools	2,384	2,115	564	1,551	232	173	63	24	1,307	266	1,364	993	1,155	502	1,215	169	510	2,720*	4,182*	2,799*	4,069*	3,563*	3,487*	141	124	1,674	1,251	199	18	2	4	64	68	2	44	22

(a) Including Supt., Prin., teachers, psychologists, librarians, field workers, etc., but excluding teachers in training

(b) In addition to the minimum and maximum salaries listed, allowances are provided for noon meals or full maintenance or local transportation, and/or cost of living adjustment. Refers to figure immediately below the letter (b).

(d) For 1953–1954

(g) For emergency teachers

V* Certificated by the Conference of Executives of American Schools for the Deaf

W* Certificated or licensed by a State Board of Education

X* Certificated by both V and W

* Average

TABULAR STATEMENT OF AMERICAN SCHOOLS FOR THE DEAF, OCTOBER 31, 1954

A. Public Residential Schools in the United States—Continued

Financial Statement

School	Means of Support: State	County	City	Territorial	Endowment	Tuition	Church	Federal	School District	Contributions	Total No. of All Reg. Full-Time Empl., incl. Entire Edu. Staff	Number of Teaching Days in School Year	Max. No. of Pupils in Attendance Last Fiscal Year: Total	Deaf	Blind	Value of Buildings and Grounds	Expenditures Last Fiscal Year: Operating Expenses: Salaries & Wages	Others	Capital Outlay for Equipment	Capital Outlay for New Bldgs., Additions or Improvements	Others (a)	Total	Annual Cost Per Pupil within the Last Fiscal Year
Alabama																							
School at Talladega	x										83	175	335				211,680	126,900	10,800	46,000		395,380	906
School for Negro Deaf, Talladega	x										33	175	171			555,000	53,720	81,419	3,094	135,500		273,734	789
Arizona School	x										76	172	185	129	56	1,900,000	202,290	93,543	42,522	299,789	8,140	646,284	1,600
Arkansas																							
School at Little Rock	x											180	243	243		905,761	146,537	81,836	9,700	202,055		440,129	940
School for Negro Deaf, Little Rock (b)	x										28	180	51			400,000	28,602	16,750				45,352	605
California																							
School at Berkeley	x										194	175	407			4,029,000	751,281	202,209	12,987	100,803	66,862	1,134,142	2,343
School at Riverside	x										134	176	225				433,951	86,683			35,728	556,362	2,314
Colorado																							
School at Colorado Springs	x										87	175	192	122	70	1,726,500	237,181	66,721	507		12,370	316,779	1,592
Connecticut																							
School at West Hartford	x				x						93	180	291			1,601,267	238,220	123,565	2,821	2,248	4,824	371,678	1,287
School at Mystic	x										57	180	100			727,692	164,202	52,994	8,078			225,287	2,172
District of Columbia																							
Gallaudet College (1)						x		x			122	180				2,006,500	448,094	174,242		11,912		634,248	1,820
Florida																							
School at St. Augustine (d)	x										176	180	525	373	152	3,687,818	461,807	270,665	45,000	440,000		1,217,472	1,406
School for Negro Deaf, St. Augustine (d)	x											180	74										
Georgia																							
School at Cave Spring (d)	x										86	180	334			1,750,000	243,411	120,861	95,039	181,334	18,148	658,793	1,091
School for Negro Deaf, Cave Spring (d)	x										15	180	85										
Idaho School	x				x	x					53	172	106	70	36	1,000,000	147,691	70,344	10,703	7,571		236,309	2,057
Illinois School	x										256	185	448			1,818,047	773,015	246,629	8,750	112,000		1,140,394	2,439
Indiana School	x										131	172	374			6,500,000	392,390	126,346	20,253	17,098		556,087	1,387
Iowa School	x										150	180	336	323	(2)13	1,108,976	371,195	123,735	8,017	11,301		514,248	1,500
Kansas School	x										91	180	244			700,000	227,119	94,008	11,575		832	333,534	1,316
Kentucky School	x										88	175	340			2,210,560	179,103	78,675	638			258,416	758
Louisiana																							
School at Baton Rouge	x										130	180				1,682,157	261,294	99,017	5,000	15,000	23,769	404,080	1,189

(1) Includes The Kendall School (2) Deaf-blind

Louisiana																							
School at Baton Rouge	x										130	180				1,682,157	261,294	99,017	5,000	15,000	23,769	404,080	1,189
School for Negro Deaf, Scotlandville	x										37	180	147			420,000	93,350	39,471	5,359		8,313	146,493	1,165
Maine School	x				x						39	170	116			221,292	105,972	40,718	3,306			149,997	1,265
Maryland																							
School at Frederick	x										57	180	147			1,077,992	188,021	70,449	11,452	250,857		520,780	1,758
School for Negro Deaf, Overlea	x	x	x		x					x	87	180	20			1,205,127	177,922	170,135				348,057	2,062
Massachusetts																							
Clarke School, Northampton					x	x					102	180	141			2,210,000						387,227	2,369
Beverly School	x				x	x				x	33	177	102			155,650						138,605	
Boston School, Randolph						x				x		165	172										
Michigan																							
School at Flint	x										180	190	413			7,000,000	656,167	162,641	21,893	156,117		996,818	1,990
Minnesota																							
School for Deaf, Faribault	x										129	171	276			1,000,000	347,646	92,947	2,354	18,173		461,120	1,600
Mississippi																							
School at Jackson	x										46	180	180			1,769,000	83,199	51,737	12,500		35,380	182,816	784
School for Negro Deaf, Jackson (b)	x										18	170	84			215,393	32,152	33,684	2,500		4,308	71,644	784
Missouri School	x										145	180	292			1,650,000	300,062	108,802	7,123	22,905	6,127	444,699	1,400
Montana School	x										34	180	91	68	23	313,673	110,880	31,091	2,194	9,019		159,184	1,626
Nebraska School	x										55	182	170			558,000	123,750	71,893	269	51,060		246,972	1,151
New Jersey School	x										150	180	335			3,300,000	569,615	145,379	26,387	11,857		753,238	2,280
New Mexico School	x											177	128			732,135	221,980	96,682	16,037	176,524	25,783	537,006	2,490
New York																							
School at White Plains	x				x						89	190	181			1,217,725	263,231	115,087	11,160	10,611	30,476	430,565	2,090
St. Mary's School, Buffalo	x					x					119	185	292			1,332,265	345,434	190,257	33,791	65,000		634,482	1,835
Lexington School, New York	x				x	x				x	102	184	227			1,300,000	349,296	124,108				473,404	2,085
St. Joseph's School, New York	x										75	190	151			846,470	182,068	80,586				262,654	1,739
Central N. Y. School, Rome	x					x					71	190	186			286,058	195,279	113,573	3,592	1,558	24,788	338,790	1,660
School at Rochester	x					x					90	188	238			659,058	265,184	123,664	2,714			391,562	1,634
Mill Neck Manor	x					x	x		x	x	22	190	60			500,000							1,750
North Carolina																							
School at Morganton	x										165	200	411			3,402,545	401,992	116,727	21,670	330,988		1,112,077	1,262
School for Negro Deaf, Raleigh	x										35	200	277	129	148	1,382,788	258,646	95,298	7,592	232		361,768	1,277
North Dakota School	x										48	171	85			1,183,000	106,890	55,592	7,657	153,847	726	324,712	1,912
Ohio School	x										106	176	263			3,600,000	314,751	177,733				492,484	1,873
Oklahoma																							
School at Sulphur	x											180	209			1,009,638	142,252	61,256	10,882		1,172	215,562	
Institute for Negro Deaf, Taft (c)																							
Oregon School	x										90	180	212			785,407	289,692	89,688	11,716	9,951		401,047	1,789
Pennsylvania																							
School at Philadelphia	x				x	x			x	x	230	180	487			2,474,807	534,814	275,577	44,691			855,082	1,685
School at Pittsburgh											130	182	377				324,315	107,918	28,544	90,359	48,016	599,152	1,707
Oral School at Scranton																							
Rhode Island School											60	180	123			1,500,000	209,293	56,485	6,024			271,802	2,161

(1) Includes The Kendall School (2) Deaf-blind

TABULAR STATEMENT OF AMERICAN SCHOOLS FOR THE DEAF, OCTOBER 31, 1954

A. Public Residential Schools in the United States - Continued

Financial Statement

School	Means of Support: State	County	City	Territorial	Endowment	Tuition	Church	Federal	School District	Contributions	Total No. of All Reg. Full Time Empl., incl. Entire Edu. Staff	Number of Teaching Days in School Year	Max. No. of Pupils in Attendance Last Fiscal Year: Total	Deaf	Blind	Value of Buildings and Grounds	Expenditures Last Fiscal Year: Operating Expenses: Salaries & Wages	Others	Capital Outlay for Equipment	Capital Outlay for New Bldgs., Additions or Improvements	Others (a)	Total	Annual Cost Per Pupil within the Last Fiscal Year
South Carolina																							
School at Spartanburg (d)	x										125	180	347	239	108	1,792,797	286,727	171,270	23,841	63,218		545,056	1,320
School for Negro Deaf, Spartanburg (d)																							
South Dakota School	x				x						35	180	97			575,062	72,970	44,825		13,604		131,399	1,355
Tennessee School	x										134	180	415			1,873,444	152,756	150,147		117,805	14,683	545,391	995
Territories of the U. S.																							
Hawaii, Diamond Head School				x							31	186	108	90	18	146,050	110,634	27,391	3,360			141,385	1,217
Puerto Rico, St. Gabriel's School	x									x	17	190	70										
Texas																							
School at Austin	x										193	175	505			1,271,488	499,082	159,269	988			659,339	1,306
Institute for Colored Deaf, Austin	x										59	180	97			573,085	167,919	74,492	14,406			256,847	1,497
Utah Schools	x										54	180	181	138	43	1,343,500	170,858	69,616	5,000	500,000	5,000	750,474	1,356
Vermont																							
Austine School, Brattleboro						x						176	62			197,734	44,538	26,444	1,781	2,873	2,100	77,736	1,245
Virginia																							
School at Staunton	x										154	180	459	307	152	4,000,000	331,337	160,635	16,000	336,379		844,351	1,072
School for Negro Deaf, Hampton	x										72	180	180	121	59	1,803,260	184,400	58,629	35,000	113,767		391,796	1,367
Washington School	x										95	180	212			2,712,000	256,246	97,938	37,000	1,112,000		1,503,184	1,671
West Virginia																							
Schools at Romney	x										131	180	305	218	87	1,650,000	282,480	120,000	15,000	15,000		432,480	1,417
Schools for Negro Deaf, Institute	x										16	180	32			620,000	39,790	26,500	4,000			70,290	1,381
Wisconsin School	x										71	190	177			1,818,360	211,934	39,475	8,084			259,493	1,420
72 Public Residential Schools	62	1	1	1	9	13	1	1	2	7	5,814		14,896			97,994,081	16,088,337	6,462,951	761,351	5,216,311	377,545	29,677,728	$1,544*

(a) Expenditures for depreciation, retirement, etc. (b) Additional information, see White School (c) For 1952-1953 (d) For White and Negro Pupils

THE THIRTY-SEVENTH

Regular Meeting

of the

CONVENTION OF AMERICAN
INSTRUCTORS OF THE DEAF

will be held at

THE AMERICAN SCHOOL FOR THE DEAF
West Hartford, Conn.

June 26 - July 1, 1955

An excellent program is being arranged for all teachers of the deaf. For room reservations and further information write to

DR. EDMUND B. BOATNER
American School for the Deaf
West Hartford, Conn.

TABULAR STATEMENT OF AMERICAN SCHOOLS FOR THE DEAF, OCTOBER 31, 1954
B. Public Day Schools and Classes in the United States—Continued*
Directory

School	Location	Founder	Year of Opening	Head Teacher, Etc.
California				
Alhambra Day Classes	Alhambra (100 South Granada)	Board of Ed.	1951	Mrs. Helen V. Hood, M.A., Director of Guidance and Special Education
Burlingame Day School	Burlingame (Roosevelt School, Broadway and Vancouver)	School District	1948	George V. White, Supt.
Ceres Class for the Aurally Handicapped	Ceres (Whitmore School)	Walter White	1950	J. Walter White, Supt.
Compton Class for Aural Education	Compton (Theodore Roosevelt School, 1927 E. San Vincente St.)	Board of Education	1948	Myra Jane Taylor, M.A., Director
Eureka Day School	Eureka (Oak & G Sts.)	Sara L. Woodworth	1915	Harold D. Robertson, M.A.
Fresno Oral Deaf Class	Fresno 3 (5353 Olive Ave.)	Mrs. George Turner	1925	Irene S. Cooke, Teacher
Glendale Class for the Deaf	Glendale (John Muir School, 912 S. Chevy Chase)	State Legislature	1951	Mary Hobson Crowe, Ph.D.
Lawndale Classes for the Deaf				
Jane Adams School	Lawndale (4535-153rd St.)	State Legislature	1949	Howard J. Demeke, M.A., Asst. Supt., Special Ed.
Will Rogers School	Lawndale (4110 W. 154th St.)	State Legislature	1949	Howard J. Demeke, M.A., Asst. Supt., Special Ed.
Long Beach				
Day School for the Deaf	Long Beach (Stevenson School, 5th & Lime)	Legislature	1923	Ernst Webecke, M.A., Principal
Franklin Junior High School	Long Beach 12 (540 Cerritos Ave.)	State & City		Mary Jones Braddock, A.B., Teacher
Polytechnic Sr. High School	Long Beach 13 (Atlantic Ave.)		1950	Mary Jones Braddock, A.B., Teacher
Los Angeles				
Mary E. Bennett School (1)	Los Angeles 57 (166 S. Burlington Ave.)	Mary E. Bennett	1897	Mrs. Evelyn M. Stahlem, M.A., Principal
James A. Foshay Junior High School Classes for the Deaf and the Hard of Hearing	Los Angeles 18 (3751 S. Harvard Blvd.)	Nell Driggs Reed	1927	Mrs. Nell D. Reed, B.A., Coordinator
Hollywood High School	Los Angeles 28 (1521 N. Highland)	Los Angeles City Board of Education	1953	Mrs. Nell D. Reed, B.A., Coordinator
Hyde Park Boulevard School for the Deaf and Hard of Hearing	Los Angeles 43 (3140 Hyde Park Boulevard)	Los Angeles Bd. of Ed.	1953	Maurice V. Moriarty, M.A.
LeConte Jr. High School Classes for the Deaf and Hard of Hearing	Hollywood 28 (1316 N. Bronson)	Los Angeles City Board of Education	1949	Mrs. Nell D. Reed, B.A., Coordinator
Manual Arts Senior High School Classes for the Deaf and Hard of Hearing	Los Angeles 37 (4131 S. Vermont St.)	Miss C. Montgomery	1914	Mrs. Nell D. Reed, B.A., Coordinator
Montebello Aurally Handicapped Class	Bell Gardens, Montebello (6324 Colmar)	Lorene W. Law	1951	Norman O. Tallman, Ed.D., Ass't. Supt.

(1) Affiliated with Los Angeles State College in field of teacher training.

TABULAR STATEMENT OF AMERICAN SCHOOLS FOR THE DEAF, OCTOBER 31, 1954
B. Public Day Schools and Classes in the United States—Continued*

TABULAR STATEMENT OF AMERICAN SCHOOLS FOR THE DEAF, OCTOBER 31, 1954

B. Public Day Schools and Classes in the United States—Continued*

Directory

School	Location	Founder	Year of Opening	Head Teacher, Etc.
Norwalk School	Norwalk	State Dept. of Education	1945	Mrs. J. Kitzmiller, Dir. of Special Services
Oakland Oakland Day School for the Deaf	Oakland 1 (1700 28th Ave.)	Miss Morgan	1898	Al Tudyman, M.A., Ed.D., Director of Special Education
Hamilton Junior High School, Class for the Deaf	Oakland 1 (3101 35th Ave.)	Board of Education	1935	Al Tudyman, M.A., Ed.D., Director of Special Education, Oakland Public Schools, 1025 Second Ave., Oakland 6
Hawthorne School	Oakland	Board of Education		Al Tudyman, M.A., Ed.D., Dir. Sp. Ed.
Fremont Senior High Class for the Deaf	Oakland 1 (4610 Foothill Blvd.)	Board of Education	1949	Al Tudyman, M.A., Ed.D., Director of Special Education
Orosi Elementary Auditory Training Class	Orosi (El Monte Way)	Max Cochran, Prin.	1947	Lawrence Elrod, Supt.; Mrs. Mildred Howden, Instructor in Charge
Pasadena McKinley Jr. H. S., Hearing Conservation Class	Pasadena 5 (325 S. Oak Knoll Ave.)	Legislature	1928	A. M. Turrell, M.A., Director of Child Welfare, 351 S. Hudson Ave., Pasadena 5
Porterville Auditory Training Class	Porterville (Olive St.)	School District	1950	Howard S. Beard, B.A., Supt.
Sacramento Day School for the Deaf	Sacramento 14 (2420 N St.)	Board of Education	1907	Ray B. Dean
Sacramento County School	Sacramento		1953	Mrs. Edna Louargand, 4409 Hazelwood Ave., Sacramento 21, California
San Diego, Alice Birney Elementary School	San Diego 3 (4295 Campus)	Board of Education	1908	Dr. Richard L. Johnson, Director of Special Classes
Roosevelt Jr. High, Class for the Deaf	San Diego (Park Blvd. & Upas)	Public School	1946	Dr. Richard L. Johnson
San Francisco Gough Oral School for the Deaf	San Francisco (Washington & Gough Sts.)	City School District	1913	Miss Clara Schaefer, Principal
San Jose Oral Deaf Classes	San Jose (Hester School, 1460 The Alameda)	School District	1936	Barbara Bruch, Ph.D., Director of Special Education
Santa Monica Class for the Deaf	Santa Monica (Madison School, 10th & Arizona Ave.)	State Legislature	1951	Lucie Emma Weeks, A.B., Teacher
Santa Rosa Hearing Class	Santa Rosa (Lincoln School, Davis St.)	Legislature	1949	Dora Finnemore, M.S.
Visalia Class for the Deaf	Visalia (Emergency School for the Deaf, Dollner and Mineral King)	J. Post Williams	1950	J. Post Williams, Tulare Co. Supt. of Schools
Watsonville Day School	Watsonville (Thornely School, 15 Madison St.)	Santa Cruz Co.	1950	Grace Boyer, M.A., Head Teacher
Colorado Denver Day School for Deaf Children	Denver 3 (Evans School, W. 11th & Acoma)	School District No. 1	1926	Miss Lois G. Field M.A., Principal

TABULAR STATEMENT OF AMERICAN SCHOOLS FOR THE DEAF, OCTOBER 31, 1954

B. Public Day Schools and Classes in the United States—Continued*

Directory

School	Location	Founder	Year of Opening	Head Teacher, Etc.
Denver, Morey Junior High School, Hearing Conservation Dept.	Denver 3 (14th & Emerson)	School District No. 1	1941	James T. Reiva, M.A., Principal
Delaware				
Wilmington Class for Deaf, C. B. Lore School	Wilmington (4th & Bayard Ave.)	Legislature	1945	Thomas W. Mulrooney, Director of Child Development & Guidance, 511 West Eighth St., Wilmington
Florida				
Miami				
Miramar Oral Class and Ada Merritt Junior High Oral Class	Miami 36 (109 N. E. 19th St.)	Legislature	1947	Mrs. Laura Sutter, M.A., Ass't. Director of Special Education; Miss Marion K. Moore, M.A., Prin.
Orlando, Class for Preschool Deaf, Forrest Park School for Special Education	Orlando (Forrest Park School, E. Robinson & Forrest)	Legislature	1948	Mrs. Matty S. Davis, B.S., Principal
Tampa Class for the Deaf	Tampa (Bayside School, 1105 Bermuda Blvd.)	County	1947	DeForest LaVoy, Supervisor, Classes for Exceptional Children
Illinois				
Champaign Oral Deaf School	Champaign (403 E. Healey St.)	Legislature	1944	E. H. Melton, D.Ed.
Chicago				
Alexander Graham Bell Day School	3730 N. Oakley Ave. (18 Chicago)	Board of Education	1917	Mrs. Marie M. Peek, M.A., Prin.
Chicago Voc. School, Deaf-Oral Dept.	2100 E. 87th St. (17 Chicago)	Board of Education	1950	Esther C. Howes, Ph.B., M.S., Teacher in Charge
Lake View High School, Dept. for Deaf	4015 N. Ashland Ave. (13 Chicago)	Board of Education	1942	Dr. Frances E. Mullen, Supt. in Charge of Special Education
Lane Technical High School, Deaf-Oral Department	2501 W. Addison St. (18 Chicago)	Board of Education	1936	Richard H. Sanders, M.A., Principal
Lowell School, Classes for the Deaf	3320 W. Hirsch St. (51 Chicago)	Board of Education	1943	Mrs. Margaret Gunther, Ph.B., Assistant Principal
Corkery School, Classes for the Deaf	2510 S. Kildare (5 Chicago)	Board of Education	1944	Margaret Shannon, M.A., Principal
Parker Elementary School, Deaf-Oral Dept.	6800 Stewart Ave. (21 Chicago)	State Leg., City Bd. of Ed.	1905	Benedict Amar, Principal
Parker H. S., Deaf-Oral Dept.	6800 S. Stewart Ave. (21 Chicago)	Board of Education	1936	Joseph B. Shine, M.A., Principal
Perry School, Deaf-Oral Dept.	9128 University Ave. (19 Chicago)	Board of Education	1921	H. M. Romberg, Ph.D., Principal
James B. Ward School, Classes for the Deaf	2701 S. Shields Ave. (Chicago)	State Legislature	1931	Joseph Nebel, M.A., Principal
Decatur Day School	Decatur (Washington School, Maffit St.)	Bd. of Ed., State Legis.	1948	Mrs. Josephine G. Weithers, Head Teacher
East St. Louis Day School	E. St. Louis (Jefferson School, 25th & Lincoln)	Legislature	1947	E. Milo Pritchett, M.A.
Elgin Day School	Elgin (Franklin School, Geneva St.)	Board of Education	1945	Cleone O'Brien, B.E., Ph.E., Director of Child Study

TABULAR STATEMENT OF AMERICAN SCHOOLS FOR THE DEAF, OCTOBER 31, 1954

TABULAR STATEMENT OF AMERICAN SCHOOLS FOR THE DEAF, OCTOBER 31, 1954

B. Public Day Schools and Classes in the United States—Continued*

Directory

School	Location	Founder	Year of Opening	Head Teacher, Etc.
	Elmhurst (Lincoln School, Arthur St.)	Board of Education	1943	Maurice Turner, Supt., M.A.
Joliet Day School for the Deaf	Joliet (F. E. Marsh School, Cass at Herkimer)		1937	C. F. Lawrence; M.S., Director of Special Education
Joliet Township High School, Classes for the Deaf	Joliet (Jefferson St.)	Legislature	1949	Hugh S. Bonar, Supt.
Moline Day School for the Deaf	Moline (1015 16th Ave.)	Mrs. Malitie E. Colleen & Board of Education	1926	Philip H. Mahoney, Dir. of Sp. Ed.
Oak Park Day Class	Oak Park (Longfellow Elem. Sch., Jackson & Cuyler)	Board of Education	1950	Mary Ellen Zwisler, A.B.
Peoria Public School	Peoria (Whittier School, 369 Fredonia Ave.)	Board of Education	1921	Milton R. Litterst, M.A., Dir. of Child Welfare
Rockford Class for the Deaf and Hard of Hearing	Rockford (910 2nd Ave.)			Jessie Summers, Prin.
Springfield Class for Children with Impaired Hearing	Springfield (Hay-Edwards School, Pasfield & Lawrence)	Board of Education	1945	Helen Appeldoorn, Dir. of Sp. Ed.
Waukegan Day School	Waukegan (Central School, 128 N. County St.)	Legislature	1944	Georgia Ann Simon, B.S., Teacher
Winnetka Day School	Winnetka (520 Glendale)	Board of Education	1934	Helen Harrington, B.E., Teacher
Iowa				
Cedar Rapids Class for Hearing Handicapped	Cedar Rapids (12th St. & 4th Ave. S. E.)	Board of Education	1951	LeRoy Peterson, M.A., Dir. of Sp. Ed.
Davenport Oral Day School	Davenport (1144 Main St.)	School District	1921	Mrs. Jennie McDermand, B.A., Principal
Smouse Opportunity School, Dept. for the Deaf	Des Moines 12 (28th & Center Sts.)	School District	1918	Mrs. Ruby F. Van Meter, M.A.
Sioux City Oral School for the Deaf	Sioux City (2700 Leech St.)	State Legislature	1921	Mrs. Alice Grovogel Kugel, B.A., Teacher
Kentucky				
Covington Center for the Acoustically Handicapped	Covington (1528 Scott St.)	Board of Education	1951	Evelyn Marshall, B.S., Therapist
Louisville Frederick Douglas School, Deaf Oral Class	Louisville 2 (314 Pearl St.)	Board of Education	1951	Mary May Wymann, M.A., Supervisor of Safety and Special Education
Tingley School, Deaf-Oral Dept.	Louisville 8 (George H. Tingley School, 1311 S. Preston)	Board of Education	1926	Miss Mary May Wymann, M.A., Supervisor of Safety and Special Education, Public Schools, Administration Bldg., Fourth St., Louisville 8
Shawnee High School, Deaf-Oral Class	Louisville 12 (Shawnee High School, 40th & Market Sts.)	Board of Education	1946	Miss Mary May Wyman, M.A., Supervisor, Sp. Ed.
Louisiana				
Shreveport, Line Ave. School, Deaf-Oral Dept.	Shreveport (1830 Line Ave.)	Caddo Fd. & Sch. Bd.	1949	Mrs. Marie E. Sweet, Director
West Shreveport Colored School, Deaf-Oral Dept.	Shreveport (2100 Weinstock St.)	Caddo Parish School Bd.	1951	Mrs. Marie Elliot Sweet, Director.

TABULAR STATEMENT OF AMERICAN SCHOOLS FOR THE DEAF, OCTOBER 31, 1954

B. Public Day Schools and Classes in the United States—Continued*

Directory

School	Location	Founder	Year of Opening	Head Teacher, Etc.
Maryland				
Baltimore				
William S. Baer School for Physically Handicapped, Dept. for the Deaf	Baltimore 16 (Warwick and Windsor Aves.)	Board of Education	1916	Miss Olive A. Whildin, Ed.D., Supervisor of Sp. Ed.
Francis M. Wood School for Physically Handicapped, Dept. for the Colored Deaf	Baltimore 23 (Franklin and Schroeder Sts.)	City School District	1933	Miss Olive A. Whildin, Ed.D., Supervisor of Sp. Ed.
Massachusetts				
Lynn Day Class	Lynn (58 Blossom)	State Legislature	1923	Marianne C. McKeon, B.S.E.
Horace Mann School for the Deaf	Roxbury 19 (Kearsarge Ave.)	Legislature	1869	Nathan P. Harris, M.Ed., Principal
New Bedford Day Class for the Deaf	New Bedford (County St.)	Legislature	1931	Dorothy S. Foster, Principal-Teacher
Springfield Class for the Deaf	Springfield 5 (Elias Brookings School, 367 Hancock St.)	Legislature	1928	Miss Edith F. Kendall, Teacher
Waltham Nursery School for Deaf	Waltham Public Library	State Dept. of Health	1951	Honora B. Foster, M.Sp.Ed.
Worcester Day School for the Deaf	Worcester 4 (Upsala St. School)	Legislature	1927	Miss Katherine R. Feeley, M.Ed., Hd. Tch.
Taunton Nursery School	Taunton	State Legislature	1952	Helen T. Patton, Super.
Pittsfield Nursery School	Pittsfield	State Legislature	1951	Helen T. Patton, Super.
Quincy Nursery School	Quincy	State Legislature	1953	Helen T. Patton, Super.
Waltham Nursery School	Waltham	State Legislature	1952	Helen T. Patton, Super.
Michigan				
Battle Creek, Class for the Deaf (2)	Battle Creek (Ann J. Kellogg School, Champion St.)	Board of Education	1930	Mrs. Doris Klaussen, M.A., Teacher
Dearborn Day School for the Deaf	Dearborn (Harvey H. Lowrey School, 6601 Jonathon)	Board of Education	1931	Mrs. Mary B. Zudick, M.Ed., Coordinator of Special Education
Detroit Day School for the Deaf (3)	Detroit 8 (6045 Stanton Ave.)	Legislature and City	1899	Agnes A. Stokoe, M.A., Principal
Escanaba Oral-Deaf Class	Escanaba (Franklin School)		1916	John A. Lemmer, M.A., Supt.
Ferndale Oral Day School for the Deaf	Ferndale 20 (William Taft School, 427 Allen Ave.)	Legislature	1932	Alfred W. Wiitanen, M.A., Prin. & Dir. of Sp. Ed.
Grand Rapids Oral Sch. for the Deaf and Hard of Hearing	Grand Rapids 6 (1250 Sigsbee St., S. E.)	Legislature	1901	Miss C. Rebecca Brown, B.S., Prin.
Jackson Day School for the Deaf	Jackson (Cora L. Allen School, Pearl St.)		1922	Miss Violet H. Foster, M.A., Dir. of Spec. Ed. and Research
Kalamazoo Day School for the Deaf	Kalamazoo 35 (2351 So. Park)	State Legislature	1912	Anne M. Genetti, B.S., Coordinator

(2) Affiliated with Western Mich. College of Education
(3) Affiliated with Wayne University in the field of Special Education

TABULAR STATEMENT OF AMERICAN SCHOOLS FOR THE DEAF, OCTOBER 31, 1954

TABULAR STATEMENT OF AMERICAN SCHOOLS FOR THE DEAF, OCTOBER 31, 1954

B. Public Day Schools and Classes in the United States—Continued*

Directory

School	Location	Founder	Year of Opening	Head Teacher, Etc.
Muskegon Oral Deaf School	Muskegon (Nelson School, Washington at 8th)	Legislature	1929	Miss Lillian C. Abel, B.Ed., Teacher
Horace H. Rackham School of Special Education (4)	Ypsilanti (Mich. State Normal College)	Legislature	1925	Marvin A. Wirts, Ed. D.
Minnesota				
Duluth Public School Classes for the Deaf	Duluth (2427 W. 4th St.)	Mr. & Mrs. M. M. McCabe & Bd. of Educ.	1916	Olive M. Prine, M.A., Supervisor of Sp. Classes
Minneapolis				
Agassiz School for the Deaf	Minneapolis 8 (Harriet Ave. S. & W. 38th St.)	Legislature	1915	Edward H. Schimmele, Consultant in Spec. Educ. & Rehabilitation Minn. Pub. Schs., Minneapolis 13
John Marshall High School, Classes for the Deaf	Minneapolis 14 (14th Ave. & 5th St. S. E.)	Board of Education	1936	Edward H. Schimmele, Consultant in Spec. Educ. & Rehabilitation Minn. Pub. Schs., Minneapolis 13
Miller Vocational High School	Minneapolis (3rd Ave., S. & 11th St.)	Legislature	1943	Edward H. Schimmele, Consultant in Spec. Educ. & Rehabilitation Minn. Pub. Schs., Minneapolis 13
Whittier School	Minneapolis (2609 Blaisdell)	Board of Education	1954	Edward H. Schimmele, Consultant in Sp. Ed.
St. Paul				
Douglas and Jefferson Schools for the Deaf	St. Paul 2	Mrs. Mabel Rusch Harms	1914	Director of Classes for the Deaf
Central High School Classes for the Deaf	St. Paul 4 (Lexington and Marshall)	Dept. of Education	1946	Miss Lydia H. Bach, Counselor
Winona Class for the Deaf and the Hard of Hearing	Winona (Lincoln School)	Legislature	1941	Charles Beckman, Principal
Mississippi				
Magnolia Sp. & Hr. Center	Jackson (519 Miss. St.)	Jackson Jr. Chamber of Commerce	1953	George A. Falconer, Dir.
Missouri				
Kansas City	Kansas City			Mrs. Nelle Dabney, Dir. of Sp. Ed.
Troost School	Kansas City	City School District	1914	Miss Eleanor Rader, Principal
Sumner School	Kansas City	City School District	1914	Miss Daisy Trice Adams, Principal
Central Junior High School	Kansas City	City School District	1914	Madison Griffith
Central Senior High School	Kansas City	City School District	1914	Paul M. Marshall, Principal
Gallaudet Day School for the Deaf	St. Louis 4 (1616 S. Grand Blvd.)	Samuel Brant	1878	Verne J. Smith, B.A., Teacher in Charge
Turner School, Deaf Unit for Negroes	St. Louis 13 (Charles Henry Turner School, 4235 W. Kennerly St.)	Dr. C. H. Turner	1925	E. H. Colbert, M.A., Principal
Nebraska, Lincoln Day School for the Deaf	Lincoln 2 (20th and Harwood)		1919	Julius Human, Dept. of Sp. Ed.

(4) Affiliated with Michigan State Normal College

TABULAR STATEMENT OF AMERICAN SCHOOLS FOR THE DEAF, OCTOBER 31, 1954

B. Public Day Schools and Classes in the United States—Continued*

Directory

School	Location	Founder	Year of Opening	Head Teacher, Etc.
New Jersey				
Jersey City Day School for the Deaf	Jersey City (182 Merseles St.)	Board of Education	1912	Miss Roselle M. Feely, Head Teacher.
Newark Day School for the Deaf	Newark 3 (45 Bruce St.)	Miss Grace L. Wright	1910	Dwight W. Reeder, M.A., Principal
Paterson Day School for the Deaf	Paterson 1 (Public School No. 2, Passaic near Mill)	Board of Education	1924	Kathryn W. Whipple, B.S.
New York				
Gloversville Class for the Conservation of Hearing and Speech Correction	Gloversville 1 (Junior High School)	Board of Education	1927	Mrs. Gladys Bradley Van der Veer, Teacher
New York City				
New York School of Printing, Class for the Deaf	New York 1 (357 W. 35th St.)			Miss Harriet F. McLaughlin, Prin.*
Richmond Public School No. 40	New York (Staten Island, 90 Henderson Ave.)		1940	Miss Harriet F. McLaughlin, Prin.*
Chas. Evans Hughes High School	New York			Miss Harriet F. McLaughlin, Prin.*
New York, Junior High School 47	New York 10 (225 East 23rd St.)	Board of Education	1908	Miss Harriet F. McLaughlin, M.A., Principal
Syracuse Day School for the Deaf	Syracuse 10 (Percy M. Hughes School, 345 Jamesville Ave.)	Board of Education	1930	Adalbert M. Northrop, M.S., Principal
Ohio				
Akron Day School for the Deaf	Akron 6 (366 Beaver St.)	Board of Education	1919	Lucille K. Workman, B.Ed., Dir. Sp. Ed.
Canton				
Belden Grade School, Class for the Deaf	Canton (Belden Ave., N. E.)	Legislature	1915	Miss E. C. Hyatt, B.S., Director of Sp. Ed.
McKinley High School, Class for the Deaf	Canton 2 (800 Market Ave., N.)	Legislature	1949	Miss E. C. Hyatt, B.S., Director of Sp. Ed.
Cincinnati				
Hays School Hearing Center	Cincinnati (Court and Mound Sts.)	Board of Education	1953	Eugene L. Stevens, M.Ed.
Hyde Park Hearing Center	Cincinnati 14 (Hyde Park School, Edwards Rd.)	Board of Education	1886	Eugene L. Stevens, M.Ed.
Withrow Junior High School & Withrow Senior H. S.	Cincinnati 8 (Madison Rd.)	Board of Education	1886	Eugene L. Stevens, M.Ed.
Cleveland, Alexander Graham Bell School	Cleveland 4 (2390 E. 55th)	Board of Education	1893	Mrs. Eunice L. Heinrichs, M.A., Principal
Columbus				
Columbus Elementary Day School for the Deaf & Hard of Hearing	Columbus 1 (140 16th Ave.)	Board of Education	1925	Walter Bohl, M.A., Director of Special Education
Columbus Junior High School, Class for the Deaf	Columbus 1 (16th & Indianola)	Board of Education	1925	Walter Bohl, M.A., Director of Special Education
Dayton				
Kennedy School for the Deaf and Hard of Hearing	Dayton 6 (245 Salem Ave.)	Nan C. Kennedy	1901	Miss Lucy E. Caldwell, M.A., Principal

* Miss Harriet F. McLaughlin, Principal, Junior High School 47, has charge only of the organization of the classes for the deaf in these schools.

TABULAR STATEMENT OF AMERICAN SCHOOLS FOR THE DEAF, OCTOBER 31, 1954

B. Public Day Schools and Classes in the United States—Continued*

TABULAR STATEMENT OF AMERICAN SCHOOLS FOR THE DEAF, OCTOBER 31, 1954

B. Public Day Schools and Classes in the United States—Continued*

Directory

School	Location	Founder	Year of Opening	Head Teacher, Etc.
East Cleveland				
East Cleveland Classes for the Deaf	East Cleveland 12 (Kirk Junior High)	State Dept. of Ed.	1934	Alice A. Kent, M.A., Supervisor
Kirk Junior High School, Class for the Deaf & Hard of Hearing	East Cleveland 12 (Terrace Road)	State Dept. of Ed.	1945	Miss Hilda Fuchs, B.S., Teacher
Fremont School for the Deaf and Hard of Hearing	Fremont (Lutz School, Hayes Ave.)	Board of Education	1934	E. Louise Factor, Head Teacher
Kent State University Oral Classes†	Kent	Kent State University	1947	Edna Oswald, Ph.D., Sp. Ed. Dept.
Mansfield				
Mansfield City School Classes for the Deaf	Mansfield (176 Hedges Street)	Legislature	1927	Edwin A. Fensch, Ph.D., Dept. Sp. Ed.
John Simpson Junior High School, Class for the Deaf	Mansfield (218 West 4th St.)	Legislature		Edwin A. Fensch, Ph.D., Dept. Sp. Ed.
Portsmouth Day Class for the Deaf	Portsmouth (Lincoln School, Kinney's Lane)	Legislature	1942	Miss Jessie D. Merriam, B.S., Teacher
Steubenville Class for the Deaf	Steubenville (Roosevelt School, Maryland Ave.)	State Dept. of Ed.	1952	Edna Heffner, Teacher
Toledo				
Lincoln Elementary School, Classes for the Deaf	Toledo 6 (Lincoln & Detroit Aves.)		1911	Dorothy F. Pasch, M.A., Sup., Sp. Ed., Toledo Board of Education, 121 Southard Ave., Toledo 2
Jones Junior High School, Classes for the Deaf	Toledo (Broadway & Walbridge Ave.)			Dorothy F. Pasch, M.A., Sup., Sp. Ed.
Warren Day School	Warren (E. Market)	Paul A. Miller	1954	Gladys Bon Davis, Teacher
Youngstown Oral Day School for the Deaf	Youngstown (Bennet School, Cameron and Mable Sts.)	Legislature	1924	Fred Sexton, B.S., Principal
Zanesville Day School for the Deaf and Hard of Hearing	Zanesville (Wilson School)	State Dept. of Ed.	1937	Mrs. E. Woodward, Head Teacher
Oklahoma				
Tulsa				
Day School for the Deaf	Tulsa 6 (Longfellow School, 1240 E. 5th Place)		1919	Miss Mimi J. Fandrei, B.A., Teacher
Central High School, Classes for the Deaf	Tulsa 3 (6th & Cinci. [illegible])		1951	Maurice Magee, M.A., Director of Special Education, Tulsa Public Schools, Tulsa, Oklahoma
Oregon				
Medford Junior Service League Kdg.	Medford (606 Victory St.)	Jr. Service League	1953	Ramona Merritt Bartels, Director
Hosford Day School for the Deaf	Portland 15 (Hosford School, 2303 S. E. 28th Place)	Mrs. Florence C. Metcalf	1907	Mrs. Madeline Dutton, M.Ed., Head Teacher
Pennsylvania				
Erie Day School for the Deaf	Erie (Wayne School, 6th & East Ave.)	Legislature	1922	Miss Gertrude Barber, M.A., Supervisor of Sp. Ed.
Philadelphia, Willis and Elizabeth Martin Public School	Philadelphia 30 (22nd and Brown Sts.)	Board of Public Educ.	1921	Mrs. Serena Foley Davis, M.S., Principal

† Affiliated with Kent State University

TABULAR STATEMENT OF AMERICAN SCHOOLS FOR THE DEAF, OCTOBER 31, 1954

B. Public Day Schools and Classes in the United States—Continued*

Directory

School	Location	Founder	Year of Opening	Head Teacher, Etc.
Tennessee				
Memphis Oral School for the Deaf	Memphis (Idlewild School, 1950 Linden St.)	Board of Education	1926	Imelda Stanton, M.A., Teacher
Davidson County and Nashville Classes for Hearing Handicapped (5)	Nashville (Murphy Ave.)	Tenn. Hearing & Speech Foundation	1952	Martha V. Buchman, M.Ed., Teacher
Texas				
Edinburg Roosevelt School for Exceptional Children	Edinburg		1948	Mrs. Gertrude S. Lake, B.Ed., Principal
El Paso Day Class	El Paso		1928	J. S. Nicoll, Health & Phys. Ed. Dept., P.O. Box 1710
Fort Worth Day School for the Deaf	Fort Worth 4 (615 Missouri)	Board of Education	1924	Miss Jo Kelley, Director of Special Education
Houston Classes for the Deaf and Hard of Hearing	Houston (Fannin Elem. School, 2900 Louisiana)	Board of Education	1948	Sadie Aaron, Ed.D., Director, Dept. of Testing and Special Classes
Pasadena Class	Pasadena (S. Sharen School)	Board of Education	1950	V. W. Miller, M.A.
Utah				
Utah Preschool for Hearing Impai ed†	Salt Lake (University of Utah)	W. A. Goates	1949	Aleen Hunt, Supervisor
Virginia				
Norfolk Day School for the Deaf	Norfolk 8 (James Monroe School, Newport Ave. & 29th St.)	City School Board	1926	Miss Ethel R. Thomas, Teacher
Richmond Day School for the Deaf	Richmond 24 (1601 Bainbridge Blvd.)	City School Board	1925	Mrs. Moffett Phillips, Head Teacher
Washington				
Seattle Summit School, Classes for the Deaf	Seattle (Summit & E. Union)	Board of Education	1907	Roy T. Howard, M.A., Dir. of Sp. Ed., Seattle Public Schools, 815—4th Ave.
John Marshall Junior High School, Classes for the Deaf	Seattle (E. 68th & Ravenna Blvd.)	Board of Education	1907	Roy T. Howard, M.A., Dir. of Special Education
Lincoln High School Classes for the Deaf	Seattle	Board of Education	1907	Roy T. Howard, M.A., Dir. of Special Education
Edna E. Davis School	Spokane 43 (1723 W. Seventh Ave.)	City School Board	1916	Miss Edna E. Davis, B.S., Principal
Tacoma-Pierce Co. Schl. for Crippled Children, Class for the Deaf	Tacoma 5 (E. 50th & Sumner)	School District No. 10	1953	Lillian Noyes Fisher, Teacher
Yakima Day School for the Deaf	Yakima (Hoover School)		1951	Thomas D. Rowland, M.S., Director
West Virginia, Huntington Day School for the Deaf and Hard of Hearing	Huntington 1 (1325 Fifth Ave.)	Mrs. Grandy	1925	Mrs. Isabella Warren Goodman, A.B., Teacher

(5) Affiliated with Vanderbilt University Medical School and George Peabody College for Teachers
† Affiliated with the University of Utah.

TABULAR STATEMENT OF AMERICAN SCHOOLS FOR THE DEAF, OCTOBER 31, 1954

B. Public Day Schools and Classes in the United States—Continued*

Directory

School	Location	Founder	Year of Opening	Head Teacher, Etc.
Wisconsin				
Eau Claire Day School for the Deaf	Eau Claire (304 N. Dewey St.)	Legislature	1895	Charles Safford, M.A., Dir. of Special Education
Green Bay Day School for the Deaf and Hearing Conservation	Green Bay (525 S. Madison St.)	Miss Margaret Sullivan	1897	Mrs. Leahnore Smith, B.S., Principal
Kenosha Class for the Deaf and Hard of Hearing	Kenosha (6811—18th Ave.)	State Legislature	1913	Miss Agnes M. Jensen, M.A., Teacher
La Crosse Oral Day School for the Deaf and Hard of Hearing	La Crosse (Washburn School, 8th & Main Sts.)	State Legislature	1887	William Spears, M.A., Principal
Madison, Dept. for the Deaf and the Hard of Hearing	Madison (Lapham School, 19045 E. Dayton St.)	State Legislature	1898	David Delavan, M.A., Head Teacher
Milwaukee				
Lincoln Jr. and Sr. High, Hearing Division	Milwaukee (820 E. Knapp St.)	Paul Binner	1885	Miss I. Severson, Acting Dir. of Special Education
Nee-ska-ra-Binner School for the Deaf (6)	Milwaukee 8 (1601 N. Hawley Rd.)	State Legislature, Paul Binner	1885	Miss Annette M. Bartz, M.A., Principal.
Oshkosh Day School for the Deaf and Hard of Hearing	Oshkosh (South Park School, Florida & Delaware Sts.)	State Legislature	1895	Peter J. Owsley, M.A., Principal
Racine Day School for the Deaf and Hard of Hearing	Racine (James School, 1400 N. Main St.)	State Legislature	1892	Mrs. Alma H. Johnson, Head Teacher
Shorewood School for the Deaf	Shorewood 11 (2100 E. Capitol Drive)	State Legislature	1933	Mrs. Catharine Adams, M.S., Head Teacher
Stevens Point Day School for the Deaf	Stevens Point (P. J. Jacobs High School)			Teacher in Charge
Wausau Day School for the Deaf	Wausau (5th and Jefferson Sts.)	State Legislature	1895	Miss Ruth H. Cosgriff, B.A., Principal

182 Public Day Schools and Classes in the United States

* Public Day Schools are considered as those schools being housed in an entirely separate building, whereas, Public Day Classes are considered as those classes for the deaf being housed in a unit which is not devoted entirely to the education of the deaf.
(6) Affiliated with Wisconsin State College for student teaching in the education of the deaf.

TABULAR STATEMENT OF AMERICAN SCHOOLS FOR THE DEAF, OCTOBER 31, 1954

B. Public Day Schools in the United States—Continued

Pupils

School	Number of Pupils: Total	Male	Female	Deaf	Hard of Hearing	Methods of Teaching: Oral	Non-Oral	Combined	Total Being Taught Speech	Hearing Aids: Group	Individual	Minimum Age of Admittance (Yrs.)	In Preschool (Under age 6)	No. of Day Pupils	Total Having Received Instruction	Average No. of Pupils in: Oral Classes: Group Hearing Aids: With	Without	Indiv. Hearing Aids: With	Without	Non-Oral Class	Special Class (retarded or ungraded)	Vocational Class	Multiple Handicaps: Aphasic & Deaf	Blind & Deaf	Cerebral Palsy & Deaf	Orthopedic & Deaf	Mentally Retarded & Deaf	Brain Injured & Deaf	Grades: No. of Prep Years	No. of Grades (a)	Rooms Equipped With Hr. Aids: Total No. of Rooms	Total No. of Rooms Equipped with Group Hearing Aids	Any restrictions on Methods of Communication among pupils outside of classroom: Yes	Acad.	No	Yes	Voc.	No	No. of Graduates last spring: Academic	Vocational	No. finishing school but did not graduate last spring: Academic	Vocational
California																																											
Los Angeles																																											
Mary E. Bennett Sch.	269	142	127	197	72					269		3	33		1937	10									3				3	6		25	x					19			
Hyde Park Blv'd School for the Deaf and the Hard of Hearing	88	48	40	68	20					68		3	20		101	9									3	12	6			6		7						4			
San Francisco																																											
Gough Oral Sch. (b)	50	23	27	50							3	3	15					3							3				3	6												
Massachusetts																																											
Roxbury																																											
Horace Mann School	105	66	39	105								4			1,765	6	16	6	6		6												x		x						
Michigan																																											
Detroit Day School	353	211	142	257	96					148	150	3	36																	9		10	x		x			1		2
Missouri																																											
St. Louis																																											
Gallaudet Day School	70	30	40	58	12							5				8					6		15	1	1	3	14	1	3			6	x		x			6			
New Jersey																																											
Newark Day School	175	85	90	115	60					110		4	17		1,021	8	7								6	1	7		3	8		12	x		x			17			
New York																																											
New York																																											
Junior H. S. 47	525	304	221	525						420	329	3	57		4,112	16					10	9	24		13		47	24	3	9		50	x		x			35	8		
Ohio																																											
Cleveland																																											
Alexander Graham Bell School	134	60	74	134							22	3	30		724	10									6	2	4	3	3	9		3	x		x			7		1	
Pennsylvania																																											
Philadelphia																																											
Willis & Elizabeth Martin School	225	123	102	147	78					225		4	19		1,495	10					10	10	2		3	3		3		3		8	x		x			9		2	
10 Public Day Schools	1994	1092	902	1656	338	1994			1994	1240	504	3.5*	227	1994	11155	9*					8*		41	1	35	21	78	31				121	8		7			97	9	3	2

(All pupils reported as being taught orally)

(All pupils reported as being taught speech)

* Average

(a) Excluding preparatory and preschool years

(b) For 1951–1952

TABULAR STATEMENT OF AMERICAN SCHOOLS FOR THE DEAF, OCTOBER 31, 1954

B. Public Day Schools in the United States—Continued

TABULAR STATEMENT OF AMERICAN SCHOOLS FOR THE DEAF, OCTOBER 31, 1954

B. Public Day Schools in the United States—Continued

Teachers

School	Total No. on Educ. Staff (a)	Number of Teachers: Total	Male	Female	Deaf: Academic	Deaf: Vocational	Hard of Hearing: Academic	Hard of Hearing: Vocational	Normal Hearing: Academic	Normal Hearing: Vocational	Earned College Degree	Holding a Certificate: V*	W*	X*	Methods of Instruction: Oral	Non-Oral	Combined	Salary: Academic: Min.	Academic: Max.	Vocational: Min.	Vocational: Max.	Present Median Academic Salary Being Paid	Present Median Vocational Salary Being Paid	Classification of Teachers: Supervisory	Special Services	Reg. Tch. Personnel	No. of Teachers Holding Membership In: Conv. of American Instructors of Deaf	Alexander Graham Bell Association	American Speech & Hearing Association	International Council Except. Children	Civil Service Exam. Required: Yes	No	Teachers' Retirement Plan: Yes	No	Teachers' Assoc. in School: Yes	No
California																																				
Los Angeles																																				
Mary E. Bennett School	36	33	4	29					36		30		33		(All teachers reported as teaching orally)			3,830	6,620							33	22				x	x		x		x
Hyde Park Blvd. School for the Deaf and the Hard of Hearing	12	9		9					9		10		10					3,830	6,300							9	1	1		x		x				
San Francisco																																				
Gough Oral School (b)	7	6	1	5					5	1	6		6					3,500	5,700	3,000	3,000										x		x		x	
Massachusetts																																				
Roxbury																																				
Horace Mann School	21	21	2	19					20	1	13	5	21	5				3,684	4,930	3,684	4,930			2		19	21					x		x		
Michigan																																				
Detroit Day School	45	45	3	42					43	2	45		45	45				3,982	6,380	3,982	6,380			2	4	39		18			x	x				x
Missouri																																				
St. Louis																																				
Gallaudet Day School	12	12	1	11					10	2	10	2	12	2				3,200	5,600	3,200	5,600			1		12	2	3			x	x		x		
New Jersey																																				
Newark Day School	24	24	5	19			1		23		21	4	24	4				3,700	7,300			5,700					19	3			x	x		x		
New York																																				
New York																																				
Junior High School 47	84	80	11	69					74	6	53	2	80					3,450	6,950	3,450	6,950	5,013	5,013	4	14	66	23	8		x		x		x		
Ohio																																				
Cleveland																																				
Alexander Graham Bell School	20	19	2	17		1	1		17		16	2	19	2				3,800	6,300	3,800	6,300	5,050	5,050			19	2	8			x	x		x		
Pennsylvania																																				
Philadelphia																																				
Willis & Elizabeth Martin School	24	22	3	19					20	2	17	2	24	2				3,000	5,800	3,000	5,800	4,600	4,600	1	1	22	1	21			x	x		x		
10 Public Day Schools	285	271	32	239		1	2		257	14	221	17	274	60	271			*3,597	*6,188	*3,445	*5,565			10	19	219	91	62			2	7	9	1	7	2

(a) Including Supt. Prin., teachers, psychologist, librarian, field worker, etc., but excluding teachers in training
(b) For 1951-1952
* Average

V* Certificated by the Conference of Executives of American Schools for the Deaf
W* Certified or licensed by a State Board of Education
X* Certificated by both V and W

TABULAR STATEMENT OF AMERICAN SCHOOLS FOR THE DEAF, October 31, 1954

B. Public Day Classes in the United States—Continued

Pupils and Teachers

CLASSES	NUMBER OF PUPILS (All Students are reported as being taught orally and as being taught speech)																NUMBER OF TEACHERS							Salaries					No. of Teachers Holding Membership in:			
						Multiple Handicaps						Hearing Aids									Holding a Certificate											
	Total	Male	Female	Deaf	Hard of Hearing	Aphasic and Deaf	Blind and Deaf	Cerebral Palsy and Deaf	Orthopedic and Deaf	Mentally Retarded and Deaf	Brain Injury and Deaf	Group	Individual	Minimum Age of Admittance	In Pre-school (Under Age of 4)	Total Having Received Instruction	Total	Male	Female	Earned College Degree	V*	W*	X*	Minimum	Maximum	Median Being Paid	Total Number of Rooms	Rooms Eq. with Gr. Hr. Aids	Convention of American Instructors of the Deaf	Alexander Graham Bell Association for the Deaf	American Speech and Hearing Association	International Council for Exceptional Children
CALIFORNIA																																
Alhambra School	28	16	12	28								28	28	4½	6		3	1	2	3								3				
Burlingame School	34	14	20	26	8			2				27	28	3	6	48	5	1	4	5	1	5	1	$4,300	$5,950	$5,805		5				
Ceres School	15	5	10	12	3							7	8	3	2		2		2	2	1	2	1	4,400	4,700	4,550		1		2		
Compton School	47	27	20	35	12			2			2			3	11	150	5		5	6	6	6		4,250	4,700	4,520		5	1		1	
Eureka School (a)	9	5	4	4	5							3	2	6		45																
Fresno School	18	12	6	14	4			2					12	3	7		2		2	1	1	2							1			
Glendale School (a)	8	6	2	8										3	2	9	1	1		1		1		3,400	6,000							
Lawndale																																
Jane Adams School (a)	15	9	6	8	10							5	5				2		2	2	1	2	1	4,450	4,600				1			
Will Rogers School (b)																																
Long Beach																																
Long Beach Day School	23	6	17	23				1		1		23		3	12		4		4	5		5		3,876	6,333			3				
Franklin Jr. High	8	4	4	7	1			1					1			300	1		1	1	1	1		3,876	7,278			1				
Polytechnic Sr. High	5	2	3	2	3								1			30	1		1	1	1	1	1	3,876	7,278							1
Los Angeles																																
James A. Foshay Jr. High	49	25	24	36	13			1		11			3			450	5	1	4	5		5		4,150	6,140			3				
Hollywood High	15	6	9	14	1								4			21	1		1	1		1		5,040	5,830							
Le Conte Jr. High School	25	14	11	19	7			1					10			72	2		2	2		2		5,040	5,360			2				
Manual Arts Sr. High School	29	18	11	18	11					6	1					236	3	1	2	3	1	3	1	4,730	6,620			1				
Montebello School	16	11	5	14	2							16	16	3	5	5	2		2	2	1	2	1	3,400	6,400	4,900		2	1			
Norwalk School (a)	54	36	18	3	51								10	5	1		8	1	7	8	3	10	3							1		
Oakland Day School	68	29	39	66	2	3		2		3	1	68	22	3	23													8				
Hamilton Jr. High School	12	8	4	12								12	12	6		12	1	1		1	1	1		3,696	6,396	5,000						
Hawthorne School	56	23	33	55	1							56	17	3	16		7		7	6	4	7	4	3,696	6,396				4			1
Fremont Sr. High School	10	6	4	8	2					3	1		1			9	1		1	1		1						1				1

Otosi School	19	13	6	12	7		1	2				19	19	2½	12	40	1		1	1		1					2	1	1		
Pasadena School	8	3	5	1	7								2				1		1	1		1		3,700						1	
Porterville School	8	4	4	5	3					1		8	4	3		18	1		1	1		1		5,000			1				
Sacramento School	14	6	8	9	5	1							8	3½	1		2		2	2		2		3,400	6,500		2	2			
Sacramento County School (a)	32	16	16														3		3												
San Diego																															
Alice Birney School	46	18	28	46								46	46	3	10		6	1	5	6	1	6	1				6		3		
Roosevelt Jr. High School	5		5	5									5				1		1	1		1		3,400	6,000		1				
San Jose School	16	7	9	14	2								14	3	1		2		2	1		2		4,475	4,845		2				
Santa Monica School	6	3	3	6								6		3	1		1		1	1		1		3,200	5,000		1				
Santa Rosa School	6	3	3	5	1							6	6	3		15	1		1	1		1		5,175			1				
Visalia School (a)	8	6	2	8										5			1			1				3,400	5,000						
Watsonville School	20	10	10	20									5	3	10	27	2		2	2		2		3,600	5,340		2				
Colorado																															
Denver																															
John Evans School	126	77	49	68	58	1		2	1					3	29		12	3	9	11	5	13		3,450	6,075		6		10	5	
Morey Jr. High School (a)	15	11	4	5	10								8				2	2		2		2									
Delaware																															
Wilmington School	7	5	2	6	1								7	5			1		1	1		1		4,800	4,800	4,800	1				1
Florida																															
Ada Merrit Jr. High School and Miramar Oral Classes	55	25	30	30	25			3					39	3	18	250	7	3	4	7	1	7	1	3,550	5,150	4,250	6	1	2	3	
Orlando School	6	3	3	5	1								1	3	6	35	1		1	1				3,296	4,006						
Illinois																															
Champaign School (a)	26	13	13	24	2								14	3	2		4		4	4		4		3,000	4,800						4
Chicago																															
A. G. Bell School	107	57	50	88	19		2					107	40	3	32	847	16		16	16	1	16	1	3,150	4,910			4	4	1	20
Vocational School	24	11	13	9	15								15			48	1		1	1							1	1	1		1
Lake View H. S.	25	1	24	12	13								13			133	2		2	2		2			6,150		1				
Lane Technical H. S.	34	34		12	22								13			295	2	2		2		2		3,000	5,890						
Lowell School	62	40	22	37	25							62		3	4		7	1	6	6		7					8		4		
Corkery School	63	36	27	37	26							63	16	3	7	63	8	1	7	7		8					8		1		
Parker Elementary School	144	74	70	82	62			2	1			62	20	3	15	1,140	19	4	15	18	7	19	7	3,400	5,500		19	10	10		
Parker High School	32	22	10	9	23				1				10			325	2	1	1	2	2	2	2	3,600	6,560		2				1
Perry School (a)	47	24	23									47		3			5		5	2		3		3,000	4,950			5			
Ward School	43	25	18	30	13	3	1	1	1	6				3	5	90	6		6	4							6				
Decatur School (a)	13	7	6	4	9							13	4	3	6		2	1	1	2				3,200							
East St. Louis School	13	7	6	13		1							10	3		20	2		2	2		2		3,400	5,300	4,100	1			1	
Elgin School (a)	15	4	11	7	8								4	5	1	20	2	1	1	2	1	2	1	3,200	3,900						
Joliet																															
Joliet Day School	8	4	4	6	2								7	3			1		1	1		1					1				
Joliet Township H. S.	7	5	2	2	5	1					1	2	5	4		7	1		1	1		1		3,500		3,500	1				

TABULAR STATEMENT OF AMERICAN SCHOOLS FOR THE DEAF, OCTOBER 31, 1954

B. Public Day Classes in the United States—Continued

Pupils and Teachers

CLASSES	NUMBER OF PUPILS															NUMBER OF TEACHERS							Salaries					No. of Teachers Holding Membership in:			
	All Students are reported as being taught orally and as being taught speech																			Holding a Certificate											
	Total	Male	Female	Deaf	Hard of Hearing	Multiple Handicaps: Aphasic and Deaf	Blind and Deaf	Cerebral Palsy and Deaf	Orthopedic and Deaf	Mentally Retarded and Deaf	Brain Injury and Deaf	Hearing Aids: Group	Individual	Minimum Age of Admittance	In Preschool (Under Age of 6)	Total Having Received Instruction	Total	Male	Female	Earned College Degree	V*	W*	X*	Minimum	Maximum	Median Being Paid	Total Number of Rooms	Rooms Eq. with Gr. Hr. Aids	Convention of American Instructors of the Deaf	Alexander Graham Bell Association for the Deaf	American Speech and Hearing Association	International Council for Exceptional Children
Moline School	19	10	9	8	11								16	3	4	102	2		2	2	1	2	1		4,850			2	2	2		2
Oak Park School	7	2	5	3	4	2							5	5		43	1		1	1		1		3,300								
Peoria School	19	9	10	7	12								13	3	2	75	2		2	2		2		3,600	5,400	4,500		6				
Rockford School	16	4	12	10	6									3	3		2		2	2		2						2				
Springfield School	14	8	6	11	3	2		1			1			3	5		2		2		1	2	1					1				
Waukegan School	10	5	5	5	5	1						3	7	3		42	1		1	1		1		3,880	3,880			1				
Winnetka School (a)	12	6	6	3	9								11	2½	1	83	1		1	1				3,000	6,200					1		
IOWA																																
Cedar Rapids School (a)	7	6	1	3	4							7	4	4		7	1		1	1		1										1
Davenport School	14	4	10	10	4					1		9	6	5	4	135	2		2	1	1	2	1	4,000	5,000			2	1	1		
Des Moines—Smouse School	18	12	6	8	10			1	1		1	10	13	6		106	3		3	3	1	3	1	3,730	5,725			3	2	1		3
Sioux City School	14	10	4	9	5							7	3	3			2		2	2		2		3,590	5,300			1		1		
KENTUCKY																																
Covington School	10	6	4	7	3								7	3	2	18	1		1	1		1						1				
Louisville																																
Frederick Douglas School (a)	8	3	5	8								8	2	6			1		1	1		1										1
Shawnee High School (a)	15	6	9	15													1	1		1		1										
Tingley School (a)	41	25	16	41									19	6			4		4	3	1	4	1						4			3
LOUISIANA																																
Shreveport																																
Line Ave. School	39	19	20	34	5	12							12	3	10	45	7	1	6	2	3	2	2	3,800	5,800				2	4	2	
W. Shreveport School	7	4	3	7									1	3	2		1		1	1		1										
MARYLAND																																
Baltimore																																
W. S. Baer School (a)	91	51	40	43	48							91	62	3	19	496	8		8	5	2	8		3,000	5,400							8
Francis Wood School	23	16	7	11	12							23	9	6		82	2		2	2		2		3,000	5,400							2
MASSACHUSETTS																																
Lynn Day Class	5	3	2	5										5½			1		1	1	1							1	1			
New Bedford School (a)	3	1	2	2	1								3	5		43	1		1													1

Massachusetts																																
Lynn Day Class	5	3	2	5									5½			1		1	1	1						1	1			1
New Bedford School (a)	3	1	2	2	1							3	5		43	1		1												
Springfield School	8	5	3	3	5	1		2		1		1			78	1		1		1						1	1			
Waltham Day Class	6	4	2	6							6	6	4½	12		1		1	1		1	1	3,250	4,800			2		2	
Worcester School	14	7	7	14								5	3	1	88	2		2	2		2		5,050	5,250			1			2
Taunton Nursery School	9	6	3	4	5						9		2	9	16	2		2	2		2						1		1	
Pittsfield Nursery School	4	3	1	2	2						4		2	4	14	2		2	2		2						1		1	
Quincy Nursery School	6	2	4		6						6		2	6	10	2		2	1		2						1			
Waltham Nursery School	15	7	8	5	10						15		2	15	25	3	3	2		2							1	1	1	
Michigan																																
Battle Creek School	20	11	9	20								15				1		1	1	1	1		3,400	5,400		1				
Harvey H. Lowrey School	33	14	19	23	10			2		3	2		11	3	6		3	3	3		3		3,800	6,450		1		3		
Escanaba School (a)	8	4	4	5	3								3	5		1	1		1		1									
Ferndale School (a)	21	5	16	18	3						18		16	3		3		3	3				3,500	5,600						3
Grand Rapids School	51	22	29	44	7									3	571	6		6	6		6		3,250	5,100		5				6
Jackson School (a)	20	12	8	10	10								6	3	4	3		3	3		3		3,575	5,000						3
Kalamazoo School	34	22	12	33	1	1		1		3		30	23	2½	8	4		4	4		4		3,400	5,400	4,400	4	1		1	3
Muskegon School	16	6	10	7	9				1	2	2		7	4	5	65	1		1	1	1	1		5,400		1	1	1		1
Ypsilanti School	30	17	13	22	8	1	1		1		1	30		3	11		5	1	4	5	5			*6,475		4		2	3	
Minnesota																																
Duluth School	25	13	12	8	17			1		4			18	4	1		3		3	2	1	3	1	3,704	5,304	4,104	1				3
Minneapolis																																
Agassis School	77	39	38	53	24	1		1	1		2	6	39	4			11	1	10					3,300	5,800		10				
John Marshall H. S.	17	8	9	5	12							1	7			295	2	1	1	2	1	2	1	3,300	5,800		2	1	1	2	2
Miller Vocational H. S.	12	5	7	5	7			1					2			123	1		1					3,300	5,800		1				
St. Paul																																
Central High School	8	4	4	3	5								7			31	1		1	1		1									1
Douglas School	16	8	8	5	11					1		16	13	8			2	1	1			2			5,050		2				
Jefferson School	23	14	9	18	5			1			2	18	16	4	5		3		3	1		3		4,590	5,050		2		1		1
Whittier School	19	12	7	2	17			2				10	10			19	2		2	2		2		3,300	5,800		2			1	
Winona School (a)	6	6		1	5								3	4		20	1		1												
Mississippi																																
Magnolia Sp. and Hear. Found.	5	3	2	4	1									2½	3	9	1		1	1		1		3,000			1				
Missouri																																
Kansas City																																
Public Schools	27	11	16	27	27		1			4				5			9		9	5	2	9	2	3,300			7	1	1	2	
St. Louis, Turner School (a)	17	7	10	12	5							6	7	5			2		2	2		2									1
Nebraska																																
Lincoln School (a)	14	6	8	14								13	10	5		97	2		2	2		2		2,900							1
New Jersey																																
Jersey City School	16	9	7	16										5		207	2		2												
Paterson School	16	11	5	14	2			1						5		260	2		2	1		1					2				

*Includes $800 for summer.

TABULAR STATEMENT OF AMERICAN SCHOOLS FOR THE DEAF, OCTOBER 31, 1954

B. Public Day Classes in the United States—Continued

Pupils and Teachers

CLASSES	NUMBER OF PUPILS																NUMBER OF TEACHERS							Salaries			Total Number of Rooms	Rooms Eq. with Gr. Hr. Aids	No. of Teachers Holding Membership in:			
	All Students are reported as being taught orally and as being taught speech																				Holding a Certificate											
						Multiple Handicaps						Hearing Aids																				
	Total	Male	Female	Deaf	Hard of Hearing	Aphasic and Deaf	Blind and Deaf	Cerebral Palsy and Deaf	Orthopedic and Deaf	Mentally Retarded and Deaf	Brain Injury and Deaf	Group	Individual	Minimum Age of Admittance	In Preschool (Under Age of 6)	Total Having Received Instruction	Total	Male	Female	Earned College Degree	V*	W*	X*	Minimum	Maximum	Median Being Paid			Convention of American Instructors of the Deaf	Alexander Graham Bell Association for the Deaf	American Speech and Hearing Association	International Council for Exceptional Children
NEW YORK																																
Gloversville School	11	6	5	4	7							3	6	5	1	102	1		1		1	1	1	2,500	4,900			1	1	1		1
Syracuse School	35	17	18	20	15			3				35	17	4		207	3		3	3	2	3	2	3,200	5,700			3				
OHIO																																
Akron School	43	19	24					3				43	22	3	10	180	4		4	4	1	3	1					4				
Canton																																
Belden School	26	13	13	13									15	3	8	176	3		3	1		3		3,000	5,100			3				
McKinley High School	7	4	3	7									5			21	1	1		1		1		3,000	5,300							
Cincinnati																																
Bd. of Ed. Hearing Centers	89	49	40	89								89	60	3	18		13	3	10	13		13		3,200				10				
Columbus																																
Elementary Day School	44	22	22	44				1					32	3	12	284	5		5	5		4						5	1	1	1	
Junior High School (a)	9	4	5	9								4	5	13			6		6	6	1	5	1									
Dayton Kennedy School (a)	96	50	46	91	5							96	53	3	19	630	9		9	8	1	9	1	2,700	4,200							9
East Cleveland																																
E. Cleveland School	70	35	35	56	14	2		2			2	62	61	3½	14		8	1	7	6	6	8						7				
Kirk Jr. High School (a)	7	3	4	4	3								5				1		1	1	1	1	1									1
Fremont School (a)	26	19	7	26								26	3	9			3		3	3	1	1	1	3,100	4,800							2
Kent Oral Classes	23	13	10	20	3	2	2					12	4	3	9		2		2	2		2		3,100	4,800			2		1	2	2
Mansfield																																
District School	42	17	25											3	9		4		4	2		4						3				
John Simpson Jr. H. S. (a)	10	4	6	5	5								2			14	1		1	1	1	1	1	2,600	4,000							1
Portsmouth School	10	5	5	8	2								5	3	2		1		1	1		1	1					1	1	1	1	
Toledo																																

Toledo														3	12		3		3	3		3		3,400	6,000			3				
Lincoln School	30	18	12	30													1		1			1		3,400	6,000							
Jones Jr. High School	10	4	6	10									2	3	2	18	2		2	2		2		3,000	4,895							2
Stubenville School (a)	17	11	6	10	7						19	14	4	5	20	2			2	2		2		3,353	5,510	4,544		2				
Warren Day School	19	10	9	18	1						37	60	3		165	10	1	9	7			10		3,100	5,700							4
Youngstown School (a)	97	54	43	70	27							14	5	1		2		2	1			2	1					2				
Zanesville School:	24	11	12	21	3																											
OKLAHOMA																																
Tulsa Day School	29	13	16	25	4				2	4		8	4	3		3		3	3	1	3	1		2,970	4,800			3				
Tulsa Central H. S.	12	5	7	9	3			1				2			6	2		2	1		2			*2,970	*4,620			1			1	
OREGON																																
Medford School (a)	6	3	3	2	4						6		2	6	7	1		1	1													
Hosford School	51	30	21	46	5						51		4	11	276	7		7	7	2	7			3,400	6,000			7	4	2		
PENNSYLVANIA																																
Erie School	26	15	11	26					1	2		11	7	5	2		3		3	3		2		2,900	4,800	4,000		1				
TENNESSEE																																
Idlewild School	22	11	11	22						3		5	6				2		2	2	1	2		2,600	3,934	3,200		1	1			
Nashville School	30	17	13	14	16						30	30	4	10	33	3		3	3	1	3	1		3,600				3	1	1	2	3
TEXAS																																
Edinburgh, Roosevelt Sch. (a)	9	6	3	2	7								6		11	1		1	1		1			2,603	2,900							1
El Paso Day Classes	8	5	3	2	6							6	6		56	1		1			1			2,860	5,000	3,900		1				
Fort Worth School	27	14	13	27							27		6			4		4	3		3			3,452	5,797			4		2	2	
Houston Schools (c)	35	23	12	21	14					1	13	18	6			5		5	4		4			3,400	5,800			2		1	1	5
Pasadena Classes	9	6	3	5	4	1				1	5	9	6	11	16	2		2	2		2			3,125	5,160			2				
UTAH																																
Preschool for Hearing Impaired	15	8	7	15							15	15	2	15	50	4	1	3	2	1	2			4,200	5,200	4,500				1	3	
VIRGINIA																																
Norfolk School	9	3	6	9									4	3	70	1		1		1	1	1			4,150			1	1	1		
Richmond School (a)	6	4	2	3	3							1	5	2	81	1		1			1			3,000	3,000				1			1
WASHINGTON																																
Seattle																																
Summit Elementary Sch. (b)																																
John Marshall Jr. High (b)	106	48	58	49	57						59	27	4	16		10	2	8	8	1	10	1		3,452	5,550				2			3
Lincoln High (b)																																
Edna E. Davis School	55	28	27	45	10	1		6	1		32	37	3	11	266	6	1	5	6	1	6	1		3,400	5,060	4,230		4	4	2	1	
Tacoma School	11	5	6	8	3						11	3	3	7	17	1		1		1	1	1		3,900	3,900	3,900		1				1
Yakima School (a)	8	3	5	6	2							1	4	3		1		1	1		1											1
WEST VIRGINIA																																
Huntington School	12	8	4	9	3							3	6		2	1		1	1	1	1	1		2,700	2,700			1				
WISCONSIN																																
Eau Claire School	16	12	4	13	3						16		5	1		3	1	2	3	1	3	3		3,000	6,400			3	1			
Green Bay School	51	27	24	40	11		1	1		1	25	15	3	7		6	1	5	6		6							6		1		6

* Plus 5% State Aid—B.A. Degree.

TABULAR STATEMENT OF AMERICAN SCHOOLS FOR THE DEAF, OCTOBER 31, 1954

B. Public Day Classes in the United States—Continued

Pupils and Teachers

CLASSES	NUMBER OF PUPILS																	NUMBER OF TEACHERS							Salaries			Total Number of Rooms	Rooms Eq. with Gr. Hr. Aids	No. of Teachers Holding Membership in:			
	All Students are reported as being taught orally and as being taught speech																					Holding a Certificate											
						Multiple Handicaps						Hearing Aids																					
	Total	Male	Female	Deaf	Hard of Hearing	Aphasic and Deaf	Blind and Deaf	Cerebral Palsy and Deaf	Orthopedic and Deaf	Mentally Retarded and Deaf	Brain Injury and Deaf	Group	Individual	Minimum Age of Admittance	In Preschool (Under Age of 6)	Total Having Received Instruction	Total	Male	Female	Earned College Degree	V*	W*	X*	Minimum	Maximum	Median Being Paid			Convention of American Instructors of the Deaf	Alexander Graham Bell Association for the Deaf	American Speech and Hearing Association	International Council for Exceptional Children
Kenosha School	9	6	3	5	4	1				2	1	4	5	4	1	17	1		1	1		1		3,412	5,592			1		1		
La Crosse School	23	15	8	12	11								21	3	3	187	3		3	3		3		3,200	5,200			3	1	3		
Madison School	35	15	20	29	6							20	15	3½	6	181	4	1	3	4		4						4		2		
Milwaukee																																	
Lincoln Jr. & Sr. High Schools	45	15	30	30	15	1							25				5		5	5		5		3,327	6,327			2		1	1	
Neeskara-Binner School	80	36	44	76	4	6		3	3		2	80		3	25		12	2	10	10		12		3,327	6,327			7				
Oshkosh School	39	27	12	28	11	2		2				25	14	3	8		5	2	3	5	2	5	2	3,625	4,625	3,917		5		2	1	
Racine School	21	12	9	5	16							7	11	3	6		2		2			2						2	2			
Shorewood School	23	15	8	20	3	1		1				23	23	3	2		3		3	3		3		4,100	5,450			3		1	1	
Steven Point School	25	13	12	25										3	4		3		3	2		1						3				
Wausau School	30	15	15	26	4							22	8	3	4	150	5		5	3		5		3,200	5,200			4				
182 Public Day Schools & Classes	4217	2220	1997	2883	1180	48	9	59	15	62	24	1940	1627	3.5*	682	11,208	507	51	455	421	86	450	62	3,469*	5,308*			303	77	84	45	120

* Average
(a) 1953–1954
(b) 1952–1953

V* Certificated by the Conference of Executives of American Schools for the Deaf
W* Certificated or licensed by a State Board of Education
X* Certified by both V and W

GALLAUDET COLLEGE

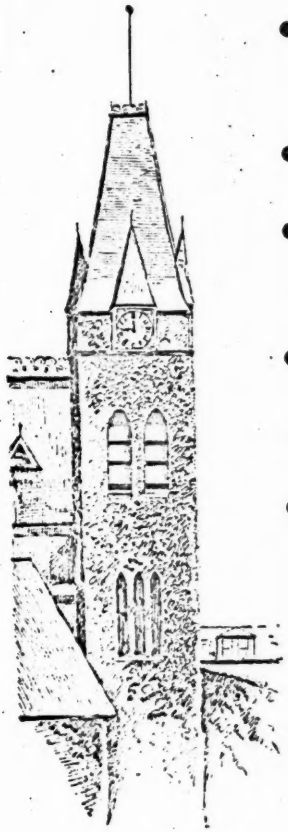

- For students whose loss of hearing makes it difficult for them to attend a college for students who can hear
- Four year course leading to the B.A. and B.S. degrees
- Two year course leading to degrees of Associate in Arts or Associate in Applied Science
- Preparatory Department Last year in high school

GRADUATE DEPARTMENT OF EDUCATION

- For graduate students who hear and are preparing to teach the deaf or to serve in administrative positions in schools for the deaf

One year course leading to degree of Master of Science in Education

Professional Diploma in Administration and Supervision in Schools for the Deaf

THE KENDALL SCHOOL

- Postgraduate Department
- Elementary School
- Preschool

For further information, write to The President, Gallaudet College, Washington 2, D. C.

TABULAR STATEMENT OF AMERICAN SCHOOLS FOR THE DEAF, OCTOBER 31, 1954

C. Denominational and Private Schools in the United States

Directory

School	Location	Founder	Year of Opening	Chief Executive Officer	Type of School	Controlling Group
Alabama						
Birmingham Junior League Speech & Hearing Center, Inc.	Birmingham 5 (1120 S. 28th Place)	Birmingham Jr. League	1947	Amy Baird, Ph.D., Principal	Day, Priv	Bd. of Dir.
Montgomery Class for the Deaf	Montgomery 6 (64 N. Union St.)	Jr. Chamber of Commerce	1946	Mrs. B. J. Beaird, Teacher	Day	Bd. of Ed.
Arizona						
Easter Seal Preschool for the Deaf	Phoenix (7211 N. 7th St.)	Maricopa Co. Chapter, Arizona Society for Crippled Children and Adults	1951	LeRoy Larson, Ph.D., Director	Day, Priv	Bd. of Dir.
California, John Tracy Clinic (1)	Los Angeles 7 (806 W. Adams Blvd)	Mrs. Spencer Tracy	1942	Mrs. Spencer Tracy, D.Sc., Pres. & Director in Charge	Day, Priv	Bd. of Dir.
Georgia						
Atlanta Jr. League School of Speech Correction	Atlanta (2020 Peachtree Rd., N.W.)	Mrs. William Hamm	1938	Miss Mary Rose Costello, M.A., Exec. Dir.	Day; Priv	Bd. of Dir.
Bibb Co. School of Sp. Ed.	Macon, (709 Pierce Ave.)	School Board	1952	Mrs. Dorothy B. Paythress, B.S., Dir.	Day	Bd of Dir. Sch. Bd.
Moultrie Sp. & Hr. Center	Moultrie (901 Fifth St., S.W.)	Service League	1954	Mrs. Lois K. Frederick, M.A.	Day	School Bd. Service League
Illinois						
Illinois State Normal Class for the Deaf (2)	Normal (Special Ed. Bldg., Ill. State Normal Univ.)	State	1946	Rose E. Parker, Ph.D., Dir. of Sp. Ed.	Day	State Teachers College Board
St. Francis de Paula Day School for the Deaf (3)	Chicago (7825 S. Ellis Ave.)	Cardinal Stritch	1953	Sister Mary Syra, O.S.F., B.A. Marian C. Quinn, Coord.	Day; Den	Catholic Charities and Archdiocesan Sch. Bd.
St. Gregory Day School for the Deaf (3)	Chicago (1609 Gregory St.)	Cardinal Stritch	1952	Sister Mary La Salette, B.V.M., B.A. Marian C. Quinn, Coord.	Day; Den	Catholic, Charities & Archdiocesan School Bd.
St. Mel-Holy Ghost Day School for the Deaf (3)	Chicago (4257 W. Adams St.)	Cardinal Stritch	1953	Miss Margaret Fitzgerald, Prin. Marian C. Quinn. Coord.	Day; Den	Catholic Charities and Archdiocesan School Bd.
Indiana, Lake County Preschool Speech and Hearing Clinic	Hammond (Wallace School Building, 736 Conkey St.)	Lake Co. Chapter of the Ind. Soc. for Crippled Children	1949	Betty Cavender, Dir.	Day	Bd. of Dir.
Indianapolis Speech & Hearing Center	Indianapolis (615 N. Alabama St., Room 128)	Indianapolis Speech & Hearing Center	1949	Harold L. Draving, Ex. Dir.	Day; Priv	Bd. of Dir.

(1) Affiliated with the University of Southern California for summer session teacher training, and research
(2) Affiliated with Illinois State Normal University in field of Teacher Education
(3) Affiliated with Loyola University in field of Education

TABULAR STATEMENT OF AMERICAN SCHOOLS FOR THE DEAF, OCTOBER 31, 1954

C. Denominational and Private Schools in the United States—Continued

Directory

School	Location	Founder	Year of Opening	Chief Executive Officer	Type of School	Controlling Group
Kansas						
Institute of Logopedics, Classes for the Deaf (4)	Wichita 14 (2400 Jardine Drive)	Martin F. Palmer	1948	Martin F. Palmer, Sc.D., Dir.	Day; Res. Priv.	Bd. of Tr.
University of Kansas Medical Center, Preschool for the Deaf (5)	Kansas City 3 (U. of Kansas Medical School, 39th and Rainbow)	Dr. Laverne B. Spake, Woman's City Club, State Legislature	1948	June Miller, M.A., Ed.Dir.	Day	Board of Regents
Louisiana						
Tulane Sp. & Hr. Center (6)	New Orleans 20 (1430 Tulane Ave.)		1953	Jeannette K. Laguaite, Ph.D.	Day	St. Bd. Ed. Tulane U.
St. Joseph Hall, Chinchuba Institute for the Deaf	Marrero (Box 65)	Rev. H. C. Mignot	1890	Sister Mary Rosarita, S.S.N.D., Principal	Res.; Day	Ass. Cath. Ch.
Maryland						
Reinhardt School for Deaf Children, Inc.	Kensington (10400 Armory Ave.)	Anna C. Reinhardt	1908	Miss Anna B. Peck, Prin.	Res.; Priv.	State Bd. of Ed.
Massachusetts						
The Sarah Fuller Foundation for Little Deaf Children, Inc.	Roxbury 19 (14 John Eliot Square)	Mrs. Francis Brooks	1888	Miss Harriette Smith, B.Ed., Dir.	Priv.; Home Teaching Service	Bd. of Dir.
Michigan Evangelical Lutheran Institute for the Deaf	Detroit 34 (6861 E. Nevada Ave.)	Soc. of the Evan. Lutheran Institute for the Deaf	1873	John A. Klein, B.A., Ex.Dir.	Res., Day, Denominational	State Bd. of Ed.; Dept. of Public Welfare
Minnesota, W. Roby Allen School	Faribault (525 E. 5th St.)	Mrs. Bessie Blaker Allen	1923	Miss Faye C. Allen, M.A., Hd.Tch.	Res., Priv.	Private
Missouri						
Central Institute for the Deaf 7)	St. Louis 10 (818 S. Kingshighway)	Max A. Goldstein, M.D.	1914	S. Richard Silverman, Ph.D., Dir. Mrs. Helen S. Lane, Ph.D., Prin.	Res.; Day; Priv.	Bd. of Managers
St. Joseph's Institute for the Deaf (8)	University City 14 (1483—82nd Blvd.)	Sisters of St. Joseph of Carondelet	1837	Sister Anna Rose, C.S.J., M.A., Prin.	Res.; Day; Priv., Denom.	Sisters of St. Joseph
New York						
Suffolk School for Deaf Children	Lake Ronkonkoma, L. I. (Smithtown Blvd.)	Rosemary R. Cleary	1926	Miss Rosemary R. Cleary, Prin.	Res.; Den.	State Bd. of Ed., Local Sch. Bd.
Wright Oral School	New York 28 (124 E. End Ave.)	John Dutton Wright	1894	Miss Marie E. Winston, Prin.	Res.; Day; Priv.	Bd. of Dir.
Louis M. DiCarlo Nursery Class, (9)	Syracuse (805 South Crouse)		1948	Louis M. DiCarlo, Ed. D. Dir.	Day	Syracuse University

(4) Affiliated with the University of Wichita
(5) Affiliated with the University of Kansas
(6) Affiliated with Tulane University
(7) Teachers Training College is affiliated with Washington University
(8) Affiliated with Fontbonne College in the field of speech and education.
(9) Affiliated with Syracuse University in the field of Special Education.

TABULAR STATEMENT OF AMERICAN SCHOOLS FOR THE DEAF, OCTOBER 31, 1954

C. Denominational and Private Schools in the United States—Continued

Directory

School	Location	Founder	Year of Opening	Chief Executive Officer	Type of School	Controlling Group
Ohio						
Cleveland Hearing and Speech Center, Western Reserve Univ. (10)	Cleveland 6 (11206 Euclid Ave.)	Cleveland Foundation—Harry Coulby Fund	1946	George J. Fortune, M.A., Dir.	Day Nursery	Bd. of Tr. Prof. Staff
St. Rita School for the Deaf	Cincinnati 15 (1720 Glendale-Milford Rd.)	The Right Rev. Henry J. Waldhaus	1915	Rev. Paul F. Klenke, M.Ed., Principal	Res.; Denominational	Diocesan Supt. of Schools
Oklahoma						
Jane Brooks Foundation, School for the Deaf (11)	Chickasha (Okla. College for Women)	Margaret G. Brooks	1929	Mrs. Margaret G. Brooks, B.A., Director	Res., Day	Bd. of Dir.
University of Oklahoma Speech & Hearing Clinic Class for the Deaf (12)	Oklahoma City (University of Oklahoma, 800 E. 13th)	Univ. of Okla.	1947	John W. Keys, Ph.D., Dir.	Day	Univ. of Okla.
Oregon						
The Tucker-Maxon Oral School	Portland 2(2860 S.E. Holgate Blvd.)	Parents of 5 Deaf Children	1948	Mrs. Hattie Harrell, Dir.	Day, Priv.	Bd. of Tr.
Portland Center for Hearing and Speech	Portland 4 (220 S.W. Alder)	Portland Hearing Society	1943	George Leshin, M.Ed., Dir.	Priv.	Bd. of Dir.
Pennsylvania						
Archbishop Ryan Memorial Institute for the Deaf	Philadelphia 4 (3509 Spring Garden St.)	Archbishop Edmund J. Pendergast, D.D.	1912	Mother Agnes Loretto, S.S.J., M.A., Prin.	Res.; Day; Denominational	Archdiocese of Phila.
DePaul Institute for the Deaf (13)	Pittsburgh 26 (Castlegate Ave.)	Catholic Diocese of Pittsburgh	1908	Rev. Thomas R. Bartley, B.A., Dir.	Res.; Day; Denominational	Bd. of Dir.
Rauh Nursery School, (14) Preschool Classes for the Deaf	Pittsburgh (Dept. Aud., Eye & Ear Hospital)	Nat. C. Jewish Women	1953	Charlotte B. Avery, M.A., Dir.	Day	Executive Council
Friends of the Deaf Nursery School	Philadelphia 30 (Community Centre for the Deaf, 1516 W. Girard Ave.)	Mrs. Rose S. Olanoff	1949	Mrs. Rose S. Olanoff, Ex. Dir.	Priv.	Friends of the Deaf
Hearing Conservation Center (15)	Lancaster (427 N. Duke St.)	Jr. League of Lancaster Co.	1945	Mrs. Juliet G. Stephan, Exec. Sec'y.	Day; Clinic	Bd. of Dir.
Tennessee, Memphis Speech and Hearing Center, Preschool Class for the Deaf (16)	Memphis 3 (Eve Hall, 874 Monroe Ave.)	Memphis Speech and Hearing Center	1948	John A. Irwin, M.A., Dir.	Day	Bd. of Dir.
Texas						
Dallas Pilot Institute for the Deaf (17)	Dallas 19 (4909 Cedar Springs Rd.)	Pilot Club of Dallas	1943	Miss Ruth Orenbaum, Prin.	Day; Priv.	Pilot Club

(10) Affiliated with Western Reserve University in the field of Speech and Hearing
(11) Affiliated with Oklahoma College for Women in Speech and Hearing Clinic
(12) Affiliated with University of Oklahoma in the field of Speech
(13) Affiliated with Duquesne University, School of Education
(14) Affiliated with University of Pittsburgh Medical School, Audiology Dept.
(15) Affiliated with Franklin and Marshall College in Speech & Hearing Therapy
(16) Affiliated with University of Tennessee, College of Medicine
(17) Texas State College for Women

TABULAR STATEMENT OF AMERICAN SCHOOLS FOR THE DEAF, OCTOBER 31, 1954

C. Denominational and Private Schools in the United States—Continued

Directory

School	Location	Founder	Year of Opening	Chief Executive Officer	Type of School	Controlling Group
Houston School for Deaf Children	Houston (5111 Austin St.)	Co-Operative Club	1946	Mrs Irene Taylor Ricks, B.S., Director	Day Nur; Priv.	Co-Op. Club
Opti.-Mrs. Listening Eye Preschool	Forth Worth 7 (319 Lipscomb St.)	Opti.-Mrs. Club	1951	Mrs. Patsy Berry, B.A.	Day; Priv	Bd. of Tr.
Sunshine Cottage-School for the Deaf (18)	San Antonio (103 Tuleta Dr.)	Mrs. John H. White	1947	Miss Mary K. Van Wyk, M.A., Director	Day; Priv.	Bd. of Dir.
Wichita Falls Cooperative School for the Deaf.	Wichita Falls (413 Bluff St.)	Mrs. Dorothy T. Franke	1949	Mrs. Dorothy J. Franke	Day; Priv.	Bd. of Dir.
Washington						
Seattle Hearing and Speech Center, Pre-school	Seattle 2(1229-10th Ave., N.)	Mrs John Keene	1949	Frederick J. Artz, Exec. Dir.	Day; Pre-school	Bd. of Dir.
Wisconsin, St. John's School for the Deaf	Milwaukee 7 (3680 S. Kinnickinnic Ave.)	Rev. Theodore Bruener	1876	Rev. Eugene J. Gehl, O.S.F., M.A., Supt.	Res.	Diocesan School Bd.

45 Denominational and Private Schools in the United States

(18) Trinity College—Teacher Training

TABULAR STATEMENT OF AMERICAN SCHOOLS FOR THE DEAF, OCTOBER 31, 1954

C. Denominational and Private Schools in the United States—Continued

Pupils

School	Number of Pupils: Total	Male	Female	Deaf	Hard of Hearing	Methods of Teaching: Oral	Non-Oral	Combined	Total Being Taught Speech	Hearing Aids: Group	Individual	Minimum Age of Admittance (Yrs.)	In Preschool (Under age 6)	No. of Day Pupils	Total Having Received Instruction	Average No. of Pupils in: Oral Classes: Group Hearing Aids: With	Without	Indiv. Hearing Aids: With	Without	Non-Oral Class	Special Class (retarded or ungraded)	Vocational Class	Multiple Handicaps: Aphasic & Deaf	Blind & Deaf	Cerebral Palsy & Deaf	Orthopedic & Deaf	Mentally Retarded & Deaf	Brain Injured & Deaf	Grades: No. of Prep Years	No. of Grades (a)	Rooms Equipped With Hr. Aids: Total No. of Rooms	Total No. of Rooms Equipped with Group Hearing Aids	Any restrictions on Methods of Communication among pupils outside of classroom: Yes	Acad.	No	Yes	Voc.	No	No. of Graduates last spring: Academic	Vocational	No. finishing school but did not graduate last spring: Academic	Vocational
Alabama																																										
Birmingham Jr. League Ct.	12	5	7	10	2	12						1	5					5	7										4	10		2	x								5	
Montgomery Class	10	8	2	7	3	10				10	5	3	1		34	1		5	5										3	6		1	x									
Arizona																																										
Easter Seal Preschool, Phoenix (b)	21	11	10	5	16	21					21	2	7		35	21		16											2			3										
California																																										
John Tracy Clinic, Los Angeles	23	10	13	23		23					14	2	23		102	23		14	9													4					x					
Georgia																																										
Atlanta Jr. League Sch. (b)	51	16	35	29	22	51					24	3	51		97		7	3	7										2	6		1	x			x						
Bibb Co., School Speech Education, Class, Deaf	5	5		4	1	5					3	4	2		12	5		3					1									1		x							3	
Moultrie Sp. & Hr. Serv.	7	4	3	7		7				1	1	3	4		12			1	6						1							1	x									
Illinois																																										
Ill. State Normal Class (b) Chicago																																										
St. Gregory Day Sch. Chi.	27	14	13	27		27				27	7	5	4		27	9		3							2			2	1	4		4		x								
St. Francis de Paula School	23	11	12	23		23				23	7	5	2		23	8		2					1		2					4		3		x								
St. Mel-Holy Ghost School,	25	13	12	25		25				25	3	5	7		25	8		3										1	1	4		3		x								
Indiana																																										
Lake County Preschool Hammond	16	7	9	8	8	16					3	1	16			2		2					1				1		5			4	x									
Indianapolis Speech & Hearing Center	30	16	14			30				30	30	2	30		77																	2		x			x	4				
Kansas																																										
Ins. of Logo. Wichita	24	12	12	18	6	24					16	2	9	17	61	8		6	2				8		2				3	6		3		x							8	
University of Kansas Medical Center	21	11	10	19	2	21				15	6	3	21		110																	2	x									

Medical Center																																					
Louisiana																																					
Chinchuba Ins. Marrero(b)	44	20	24	44		44				20	40	2	8	4																							
Tulane Speech & Hearing Center	10	5	5	6	4	10					3		4		15	3	4	3	4											1							
Maryland																																					
Reinhardt School Kensington (b)	30	9	21	30		30				25	5	3	4		160	4		6																			
Massachusetts																																					
Sarah Fuller Foundation, Roxbury	40	23	17	12	28	40					34	2	34		48								1		2	2											
Michigan																																					
Evangelical Lutheran Institute, Detroit	107	55	52	104	3	107				93		3	18	1	866	8						3		1		2	4	8		11		x		x	10		12
Minnesota																																					
W. Robey Allen School, Faribault (b)	20	8	12	20		20				20		2	2		42			2																			
Missouri																																					
Central Institute, St. Louis	158	106	52	105		158				89	76	2	32	78	2462	6	6	6	6								3	8		11	x			5		14
St. Joseph's Institute, University City	95	46	49	95		95				95	89	3	31	24	850	6						6	3				3	8		15	x			8		
New York																																					
Suffolk School Deaf	40	22	18	38	2	40				40	30	2	6		250	2		30									2	8								
Louis De Carlo Class (b)	5	3	2	5		5				5	5	2	2	5	20	5		2																			
Wright Oral School, New York	17	5	12	4	13	17					17	3	2	3	580			4										12			x					
Ohio																																					
Cleveland Hearing & Speech Center	19	8	11	9	10	19				10	19	1	19		156	9		9			5							1				x				
St. Rita School, Cincinnati	129	66	63	103	26	110		19		97	28	4	15		648	10	8						2				2	12		8		x		x	14		3
Oklahoma																																					
Jane Brooks School, Chickasha	38	18	20	38		38				21	3	3	9	6		7	7	3									3	9		4	x		x		4		
Univ. of Okla. Speech & Hearing Class	39	20	19	33	6	39				17	8	3	13					6			1						3	4		6	x						
Oregon																																					
Tucker-Maxon Oral School, Portland	24	13	11	24		24				24		4	9		37	5											3	4		5	x		x				
Portland Center for Hearing and Speech	5	1	4	5		5						2	5		96	5		3	2																		
Pennsylvania																																					
Archbishop Ryan Memorial Institute, Phila.	52	25	27	43	9	52				29	23	5	5	22		10					5						3	8		5		x			4		

TABULAR STATEMENT OF AMERICAN SCHOOLS FOR THE DEAF, OCTOBER 31, 1954

C. Denominational and Private Schools in the United States—Continued

Pupils

School	Number of Pupils: Total	Male	Female	Deaf	Hard of Hearing	Methods of Teaching: Oral	Non-Ora	Combined	Total being taught Speech	Hearing Aids: Group	Individual	Minimum Age of admittance (Yrs.)	In Preschool (Under age 6)	No. of Day Pupils	Total having received Instruction	Average No. of Pupils in: Oral Classes: Group Hearing Aids: With	Without	Indiv. Hearing Aids: With	Without	Non-Oral Class	Special Class (ret. or ungrad.)	Vocational Class	Multiple Handicaps: Aphasic & Deaf	Blind & Deaf	Cerebral Palsy & Deaf	Orthopedic & Deaf	Mentally Ret. & Deaf	Brain Injured & Deaf	Grades: No. of Prep Years	No. of Grades (a)	Rooms Equipped With Hr. Aids: Total No. of Rooms	Total No. of Rooms Equipped With Gr. Hr. A.	Any restrictions on Methods of Communication among pupils outside of classroom: Yes: Acad.	No	Yes: Voc.	No	No. of Graduates last spring: Academic	Vocational	No. finishing school but did not graduate last spring: Academic	Vocational
De Paul Institute, Pittsburgh	399	235	164	346	53	399			(All pupils reported as being taught speech)	356	81	2	87	254	2081	10	10	10	10		10	8	5	5	7	4			3	9		13	x		x		21	5		
Rauh Nursery School	10	8	2	7	3	10				10	10	2	10		35	10		10														1									
Friends of the Deaf Nursery School, Phila.	12	6	6	11	1	12				12	5	2	12		65	6		3							2			2				2									
Hearing Conservation Center, Lancaster	18	8	10	12	6	18					4	2	14										1												x							
Tennessee																																									
Memphis Speech & Hearing Center (b)	16	6	10	14	2	16					7	3	16		35																										
Texas																																									
Dallas Pilot Institute	49	23	26	44	5	49					8	3	16	107		7		7	7										3	5		7	x				3			
Houston School	30	18	12	25	5	30					11	2	16			6		3	3				3					1	4	1		3		x			1			
Opti.-Mrs. Listening Eye Preschool, Fort Worth	12	6	6	12		12				12	11	2	12		24	12		11	1													1		x			5			
Sunshine Cottage, San Antonio	52	22	30	49	3	52				52	40	2	19		100	8		8					2		1			1	3	6				x			6			
Wichita Falls Cooperative School	6	2	4	5	1	6					2	3	2		39		6	2	4										2	4				x						
Washington																																									
Seattle Hearing & Speech Center, Pre-school	14	6	8	14		14						2	14		64			3	11								2		2								12			
Wisconsin																																									
St. John's School	98	63	35	98		98					14	3		10		9							1						2	8		10	x				4			
45 Denominational and Private Schools	1883	999	884	1560	240	1764		19	1883	1158	715	2.6*	618	531	9723	8*	7*	6*	5*		5*	6*	32	5	23	5	5	11	2.7*	6.4*		136	15	15	4	4	101	5	45	

* Average (a) Excluding preparatory and preschool years (b) For 1953–54

WANTED: For September, 1955, experienced academic teachers of the deaf. One opening for experienced teacher of Home Economics. Successful applicants must have at least a Bachelor's Degree, including a year of training to teach the deaf, or a year of training in addition to the degree. Excellent salaries and working conditions, ideal climate. For further information write to Superintendent, New Mexico School for the Deaf, Santa Fe, New Mexico.

WANTED: HEARING TEACHERS—With special training to teach the Deaf—are invited to make application. Salary—$3,900.00 to $6,360.00. Retirement system—attractive. Cost of living—average for U. S. Teaching hours—5 hours per day. Teaching year—35 weeks. Address letters of application to: Elwood A. Stevenson, Superintendent, California School for the Deaf, Berkeley 5, California.

WANTED: Oral teacher for preschool and beginning deaf children. Working conditions excellent. Salary open. Write G. W. Bannerman, Superintendent of Schools, Wausau, Wis.

WANTED: We are seeking a supervising teacher for the primary and intermediate academic classes in our school. Minimum requirements are a bachelor's degree, approved training to teach the deaf, and five years of successful classroom teaching in a school for the deaf. Ten months' employment each year, effective August 15, 1955. Interested and qualified persons write to Howard M. Quigley, Superintendent, School for the Deaf, Faribault, Minnesota, for further details.

TABULAR STATEMENT OF AMERICAN SCHOOLS FOR THE DEAF, OCTOBER 31, 1954

C. Denominational and Private Schools in the United States—Continued

Teachers

School	Total No. on Educ. Staff (a)	Number of Teachers: Total	Male	Female	Deaf: Academic	Deaf: Vocational	Hard of Hearing: Academic	Hard of Hearing: Vocational	Normal Hearing: Academic	Normal Hearing: Vocational	Earned College Degree	Holding a Certificate: V*	W*	X*	Methods of Instruction: Oral	Non-Oral	Combined	Salary: Academic: Min.	Academic: Max.	Vocational: Min.	Vocational: Max.	Present Median Academic Salary Being Paid	Present Median Vocational Salary Being Paid	Classification of Teachers: Supervisory	Special Services	Reg. Tch. Personnel	No. of Teachers Holding Membership In: Conv. of American Instructors of Deaf	Alexander Graham Bell Association	American Speech & Hearing Association	International Council Excep. Children	Civil Service Exam. Required: Yes	No	Teachers' Retirement Plan: Yes	No	Teachers' Assoc. in School: Yes	No
Alabama																																					
Birmingham Jr. League Center	2	1		1					1		2				1			$3,000														x		x		x
Montgomery School	1	1		1					1		1		1		1				2,450						1		1					x	x		x		
Arizona																																					
Easter Seal Preschool, Phoenix (b)	7	4		4					4		3		3		4			1,800	6,000					2	1	2	1		2			x					
California																																					
John Tracy Clinic, Los Angeles	12	6		6					6		5		2		6			3,400	4,800					1	1	4	2	2	1			x		x			x
Georgia																																					
Atlanta Jr. League School (b)	9	9		9					9		7	5	6	5	9			2,864	5,560								2			3		x		x			x
Bibb Co. Sch. Sp. Ed	5	1		1					1		1				1			2,400	2,900						1			1					x		x		
Moultrie Sp. & Hr. Serv.	2	2		2					2		2				2			3,300								2			2			x	x		x		
Illinois																																					
Ill. State Normal, Normal, Ill.	5	3	1	2					3		5		5		3		3	3,600	7,600	3,600	7,600																
St. Gregory, Chicago	16	4		4					4		4	4			4									1	1	4	1		2			x	x				
St. Francis de Paula, Chicago	16	3		3					3		3	3			3									1	1	3	2		1			x	x				
St. Mel-Holy Ghost, Chicago	16	4		4					4		4	4			4									1	1	4	2		2			x	x				
Indiana																																					
Lake County Preschool Hammond	4	2		2			1		1		2	2	2	2	2			3,800	5,100							2						x	x				x
Indianapolis Sp. & Hr. Center	4	2		2							2				2									1	1	1						x			x		x
Kansas																																					
Inst. of Logopedics, Wichita	8	3		3					3		8		4		3			*4,090	**4,500			4,227		1		3		2				x		x	x		
Univ. of Kans. Medical Center, K.C.K.		2		2					2		2	1			2									1								x	x				x
Louisiana																																					
Chinchuba Institute	6	6		6			1		5		2	3		6																							
Tulane Speech & Hearing Center		1		1					1		1		1						4,500																		
Maryland																																					
Reinhardt School, Kensington	2	2		2					2				2		2																						
Massachusetts																																					
Sarah Fuller Foundation, Roxbury	3	3		3					3		1	1	1		3			3,000	3,800								2					x		x			
Michigan																																					
Evangelical Lutheran Inst., Detroit	16	14	3	11					14		14	9	9	9	14			3,500	5,200			4,500				14	9	2				x	x				x

MICHIGAN																																				
Evangelical Lutheran Inst., Detroit	16	14	3	11					14		14	9	9	9	14			3,500	5,200			4,500				14	9	2			x	x			x
MINNESOTA																																				
W. Robey Allen School, Faribault (b)	4	4		4							3				4																					
MISSOURI																																				
Central Institute, St. Louis	44	38	2	36					38		34	2			38			3,100						5	9	31					x	x			x
St. Joseph's Institute, University City	19	19		19					19		11				19										2	17		10	2		x	x		x	
NEW YORK																																				
Suffolk School for the Deaf, Lake Ronkonkoma, L. I.		8	1	7					8		4	4	3	3	8												5				x	x		x	
DiCarlo Nursery Class, Syracuse, N.Y.	1		1																																	
Wright Oral School, New York, N. Y.	9	9	1	8					8	1					9																					
OHIO																																				
Cleveland Hearing & Speech Center	12	2		2					2		2	1	2	1	2			$3,800	$7,200			$4,500		1		2	1	1	2		x	x			x
St. Rita School, Cincinnati	20	19	4	15		2			17		13	5	10	5	19																					
OKLAHOMA																																				
Jane Brooks School, Chickasha, Okla.	7	7	1	6			1		6		6	4	3	2	7			3,200	5,800					2				3	3		x		x		
Univ. of Okla. Sp. & Hr. Class	13	8	1	7					8		7	2			8			3,000	5,600			4,700				6		2	3	7	x	x			x
OREGON																																				
Tucker-Maxon Oral Sch., Portland	6	6		6					6		2	4	1	5	6									1		5	6	6		2	x		x		x
Portland Center for Hr. & Sp.	2	2	1	1					2		2		2		2																					
PENNSYLVANIA																																				
Archbishop Ryan Mem. Inst., Phila.	8	8	1	7					6	1	3	1	4	1	8									1		7					x		x		x
De Paul Institute, Pittsburgh	84	81	23	58		1		2	60	18	61	23	54	20	81			2,400	5,000			3,500		15	33	40	81				x	x		x	
Univ. of Pittsburgh Preschool Class (b)	2	1		1					1		1		1		1																					
Rauh Nursery School	2	2		2					2		2				2													1	1		x		x		x
Friends of the Deaf Nursery School, Philadelphia	3	2		2					2		1		1		2											2					x		x		x
Hearing Conserv. Center, Lancaster	7	4		4					4		4		3		4											4			2		x				x
TENNESSEE																																				
Memphis Sp. & Hr. Center (b)	2	1		1					1		1		1		1																					
TEXAS																																				
Dallas Pilot Inst.	9	8		8					8		3	5	5	4	9			2,450	4,860			3,200		1	8						x	x			
Houston School	6	5		5					5		3	2			5		5	2,700	37,000					1		4					x		x		x
Opti-Mrs. Listening Eye Preschool, Fort Worth	2	1		1					1		1		1		1									2		2					x		x		x
Sunshine Cottage, San Antonio	8	7		7					7		6		5		7									1		7	4	8	1		x		x		x
Wichita Falls Cooperative School	1	1							1				1		1				4,000					1			1				x		x		x
WASHINGTON																																				
Seattle Hr. & Sp. Center Preschool (b)	6	5	1	4					6		4	1	2		5			3,900	5,622						5		1	1	3		x		x		x
WISCONSIN																																				
St. John's School	12	10	1	9					10		9	7	7	7	10											10					x		x		x
	423	331	42	289		3	3	2	297	19	252	93	142	70	325		8	3,121*	4,947*					38	67	177	121	39	27	12	34	16	17	7	21

(b) For 1953-1954 (*) 11 months (**) 9 months

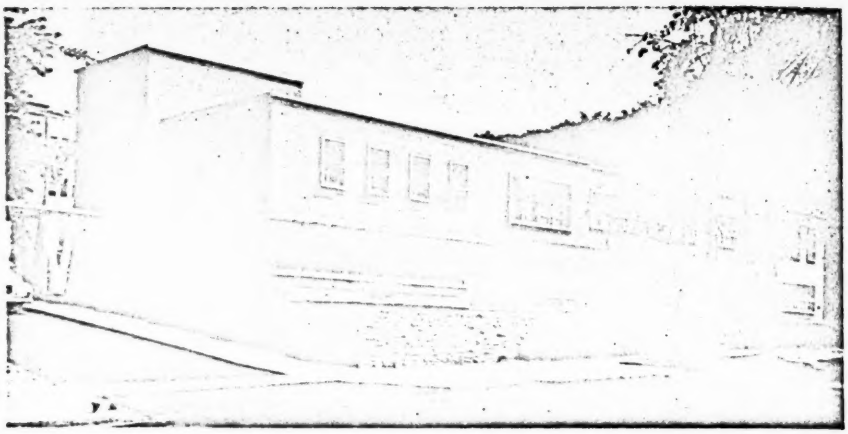

SYRACUSE UNIVERSITY

announces the opening of its Summer Residence School, from July 5 to August 14, 1955.

THE SCHOOL IS FOR

hard of hearing and deaf children. They are provided with a rehabilitation program including auditory training, lipreading, speech and language activities, and, where desirable, the selection and evaluation of hearing aids.

children with articulatory difficulties. These children are given training to correct distorted, substituted and omitted sounds.

children who stutter. Their training helps them speak with less effort and strain, and aids them in making the necessary emotional adjustments toward speech experiences.

children with cleft-palate speech. Instruction is given to improve their voice quality, and to make their pronunciation more distinct and intelligible.

COST OF THE SCHOOL

for the full term is $375.00 per child. This amount includes instruction, testing and continuous diagnosis, health services, recreation, supervision, and board and room. Bed linen and blankets are furnished by the School. Towels, clothing and personal laundry are provided by the child. Spending money should be limited to $10.00 for the entire period. It should cover all incidental expenses and is supervised by the Staff in the interest of health and general morale.

FOR INFORMATION, WRITE TO

DR. LOUIS M. DiCARLO, *Executive Director*
Syracuse University
Gordon D. Hoople Hearing and Speech Center
805 South Crouse Avenue
Syracuse 10, New York

TABULAR STATEMENT OF AMERICAN SCHOOLS FOR THE DEAF, OCTOBER 31, 1954

C. Denominational and Private Schools in the United States

Financial Statement

School	Means of Support: State	County	City	Territorial	Endowment	Tuition	Church	Federal	School District	Contributions	Total No. of All Reg. Full-Time Empl., incl. Entire Edu. Staff	Number of Teaching Days in School Year	Max. No. of Pupils in Attendance Last Fiscal Year: Total	Deaf	Blind	Value of Buildings and Grounds	Expenditures Last Fiscal Year: Operating Expenses: Salaries & Wages	Others	Capital Outlay for Equipment	Capital Outlay for New Bldgs., Additions or Improvements	Others (a)	Total	Annual Cost Per Pupil within the Last Fiscal Year
ALABAMA																							
Birmingham Jr. League Center						x				x	6	170	19			25,854	18,875	2,229	1,561	1,682	585	24,932	112
Montgomery School	x	x	x								1	180					2,430	1,200				3,630	363
ARIZONA																							
Easter Seal Preschool, Phoenix	x	x								x	4		21			100,000	10,700	1,000	800		500	13,000	600
CALIFORNIA																							
John Tracy Clinic, Los Angeles										x		194	65			260,000	66,409	15,855					
GEORGIA																							
Atlanta Jr. League (b)		x	x		x	x					21	180	42			225,000	70,183	12,832	1,000	1,600	800	86,505	795(e)
Bibb Co. School Speech Education	x	x								x													
Moultrie Speech & Hearing Center										x	2	180	7			22,000	3,700	480	570			4,750	679
ILLINOIS																							
Ill. State Normal Class	x											220	47		3								
St. Gregory Day School, Chicago																							
St. Francis de Paula School							x				16	180	75										
St. Mel-Holy Ghost School							x				18	180	75										
INDIANA																							
Lake County Preschool, Hammond						x				x	6	36	24						3,000	500			
Indianapolis Speech & Hearing Center (b)						x				x	4	128	35				4,600	750	1,150			6,500	183
KANSAS																							
Institute of Logopedics, Wichita	x	x				x				x	140	220	32	19									
University of Kansas Medical Center	x									x													

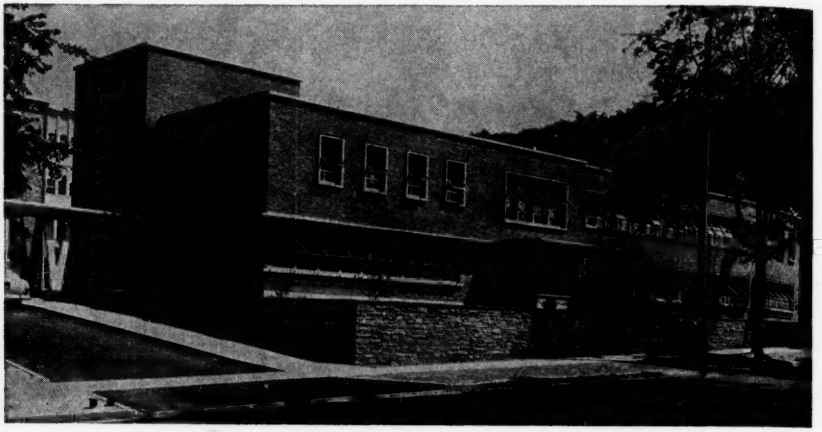

SYRACUSE UNIVERSITY

announces the opening of its Summer Residence School, from July 5 to August 14, 1955.

THE SCHOOL IS FOR

hard of hearing and deaf children. They are provided with a rehabilitation program including auditory training, lipreading, speech and language activities, and, where desirable, the selection and evaluation of hearing aids.

children with articulatory difficulties. These children are given training to correct distorted, substituted and omitted sounds.

children who stutter. Their training helps them speak with less effort and strain, and aids them in making the necessary emotional adjustments toward speech experiences.

children with cleft-palate speech. Instruction is given to improve their voice quality, and to make their pronunciation more distinct and intelligible.

COST OF THE SCHOOL

for the full term is **$375.00** per child. This amount includes instruction, testing and continuous diagnosis, health services, recreation, supervision, and board and room. Bed linen and blankets are furnished by the School. Towels, clothing and personal laundry are provided by the child. Spending money should be limited to **$10.00** for the entire period. It should cover all incidental expenses and is supervised by the Staff in the interest of health and general morale.

FOR INFORMATION, WRITE TO

DR. LOUIS M. DiCARLO, *Executive Director*
Syracuse University
Gordon D. Hoople Hearing and Speech Center
805 South Crouse Avenue
Syracuse 10, New York

TABULAR STATEMENT OF AMERICAN SCHOOLS FOR THE DEAF, OCTOBER 31, 1954

C. Denominational and Private Schools in the United States

Financial Statement

School	Means of Support: State	County	City	Territorial	Endowment	Tuition	Church	Federal	School District	Contributions	Total No. of All Reg. Full-Time Empl., incl. Entire Edu. Staff	Number of Teaching Days in School Year	Max. No. of Pupils in Attendance Last Fiscal Year: Total	Deaf	Blind	Value of Buildings and Grounds	Expenditures Last Fiscal Year: Operating Expenses: Salaries & Wages	Others	Capital Outlay for Equipment	Capital Outlay for New Bldgs., Additions or Improvements	Others (a)	Total	Annual Cost Per Pupil within the Last Fiscal Year
Alabama																							
Birmingham Jr. League Center						x				x	6	170	19			25,854	18,875	2,229	1,561	1,682	585	24,932	112
Montgomery School	x	x	x								1	180					2,430	1,200				3,630	363
Arizona																							
Easter Seal Preschool, Phoenix	x	x								x	4		21			100,000	10,700	1,000	800		500	13,000	600
California																							
John Tracy Clinic, Los Angeles										x		194	65			260,000	66,409	15,855					
Georgia																							
Atlanta Jr. League (b)		x	x		x	x					21	180	42			225,000	70,183	12,832	1,000	1,600	800	86,505	795(e)
Bibb Co. School Speech Education	x	x								x													
Moultrie Speech & Hearing Center										x	2	180	7			22,000	3,700	480	570			4,750	679
Illinois																							
Ill. State Normal Class	x											220	47		3								
St. Gregory Day School, Chicago																							
St. Francis de Paula School							x				16	180	75										
St. Mel-Holy Ghost School							x				18	180	75										
Indiana																							
Lake County Preschool, Hammond						x				x	6	36	24						3,000	500			
Indianapolis Speech & Hearing Center (b)						x				x	4	128	35				4,600	750	1,150			6,500	153
Kansas																							
Institute of Logopedics, Wichita	x	x				x				x	140	220	32	19									
University of Kansas Medical Center	x									x													

TABULAR STATEMENT OF AMERICAN SCHOOLS FOR THE DEAF, OCTOBER 31, 1954

C. Denominational and Private Schools in the United States—Continued

Financial Statement

School	Means of Support: State	County	City	Territorial	Endowment	Tuition	Church	Federal	School District	Contributions	Total No. of All Reg. Full-Time Empl., incl. Entire Edu. Staff	Number of Teaching Days in School Year	Max. No. of Pupils in Attendance Last Fiscal Year: Total	Deaf	Blind	Value of Buildings and Grounds	Expenditures Last Fiscal Year: Operating Expenses: Salaries & Wages	Others	Capital Outlay for Equipment	Capital Outlay for New Bldgs., Additions or Improvements	Others (a)	Total	Annual Cost Per Pupil within the Last Fiscal Year
Louisiana																							
Chinchuba Institute, Marrero (b)						x				x	11	180	44										
Tulane Speech & Hearing Center	x										1	210	15				4,500		500			5,000	300
Maryland																							
Reinhardt School, Kensington (b)						x					7	166	30										
Massachusetts																							
Sarah Fuller Foundation, Roxbury					x					x	3	185	48				11,000	1,200					
Michigan																							
Evangelical Lutheran Institute, Detroit						x	x			x	38	180	106				115,689	36,162	17,362	3,260	21,739	194,212	1,832
Minnesota																							
W. Robey Allen School, Faribault (c)						x					8	200	20										
Missouri																							
Central Institute, St. Louis						x				x	102	175	153										
St. Joseph's Institute, University City						x			(c)	x	39	180	101										
New York																							
Suffolk School for the Deaf, Ronkonkoma, L. I.	x	x				x			x			192	40			220,000							
Wright Oral School, New York						x						160	20										
Ohio																							
Cleveland Hearing & Speech Center												200	45			500,000	93,000	57,000	46,000	426,500	73,500	696,000	
St. Rita School, Cincinnati (b)						x	x			x	42	178	134			1,500,000							
Oklahoma																							
Jane Brooks School, Chichasha, Oklahoma						x				x	18	180	38				30,000	16,000	3,000	49,000		49,000	
University of Oklahoma Speech & Hearing Class						x		x		x	16	180	50				52,000	30,000	2,000	84,000		84,000	1,600

Oregon																							
Tucker-Maxon Oral School, Portland				x	x			x	7	185	20			130,000									
Portland Center for Hearing & Speech																							
Pennsylvania																							
Archbishop Ryan Memorial Institute, Philadelphia					x	x				180	56												
De Paul Institute, Pittsburgh (b)						x		x	119	200	731			4,000,000									
University of Pittsburgh, Preschool Classes					x			x	2	90	10												
Rauh Nursery School								x	2(d)	135	20												
Friends of the Deaf Nursery School, Philadelphia								x	2	180	53												
Hearing Conservation Center, Lancaster (b)								x	1														
Tennessee																							
Memphis Speech & Hearing Center (b)	x				x			x	7														
Texas																							
Dallas Pilot Institute					x			x	12	180	47			330,000									
Houston School					x			x	7	180	34			25,000	16,000	5,240					21,240	625
Opti.-Mrs. Listening Eye Preschool, Fort Worth					x			x	2	187	17				4,050	255	48				4,353	269
Sunshine Cottage, San Antonio				x	x			x	10	184	52			96,127	26,600	6,339	21,169	2,594			56,702	634
Wichita Falls Cooperative School					x			x	2		10				6,600	323					6,923	
Washington																							
Seattle Hearing and Speech Center, Pre-school								x	7	180	37			40,000				12,000					
Wisconsin																							
St. John's School, Milwaukee (b)					x			x		180	94												
45 Denominational and Private Schools	9	6	2	3	26	6	1	1	31	681	171*	2469			$7,473,981	$536,336	$186,865	$98,160	$581,136	$97,124	$1,256,747	664*

* Average
(a) Expenditures for Retirement, Depreciation, etc.
(b) For 1953-1954
(c) Also Community Chest
(d) Half Days

TABULAR STATEMENT OF AMERICAN SCHOOLS FOR THE DEAF, OCTOBER 31, 1954

D. Schools and Classes for the Multiple Handicapped in the United States

Directory, Pupils, Teachers, Financial

Deaf-Blind

School	Location	Director, Head Teacher	Founded	Board of Control	Type of School or Class	Pupils			Methods of Instruction			Total Received Inst.	Teachers			Salaries	
						Total	Male	Female	Oral	Non-Oral	Combined		Total	Male	Female	Minimum	Maximum
California																	
California School for the Blind (Class for the Deaf-Blind)	3001 Derby St. Berkeley 5, Calif.	Berthold Lowenfeld, Ph.D. Superintendent	1943	St. Bd. of Ed. St. Com. of Ed.	Res. Day State	8	3	5	8			25	3	1	2	$3,900	$6,360
Iowa																	
Iowa State School for the Deaf (Class for the Deaf-Blind)	Council Bluffs, Iowa	Lloyd E. Berg, B.Ed., Supt. Mabel Talbot, M.A., Prin.	1949	St. Bd. of Ed.	Res. State	16	11	5	16			15	10	2	8		
Massachusetts																	
Perkins Institution (Dept. for Deaf-Blind)	175 N. Beacon St. Watertown 72, Mass.	Edward J. Waterhouse, Superintendent	1857	Bd. of Trustees	Res. Private	††6	3	3	4	1	1		4	1	3	2,400	3,600
Michigan																	
Michigan School for the Blind (Class for the Deaf-Blind)	715 W. Willow Lansing, Michigan	Wallace J. Finch, M.A. Superintendent	1949	St. Bd. of Ed.	Res. Day State	3		3	3			6	2		2	3,948	5,644
New York																	
New York Inst. for Blind (Dept. for Deaf-Blind)	999 Pelham Parkway New York 69, N. Y.	M. E. Frampton, Ph.D. Superintendent	1937	Bd. of Tr.	Res.	12	5	7	2	7	3		2		2		
Total Five Schools					Total	45	22	23	33	8	4	46	21	4	17		

Deaf and Mentally Handicapped

School	Location	Director, Head Teacher	Founded	Board of Control	Type of School or Class	Pupils			Methods of Instruction			Total Received Inst.	Teachers			Salaries	
						Total	Male	Female	Oral	Non-Oral	Combined		Total	Male	Female	Minimum	Maximum
California																	
Sonoma State Hospital (Class for the Deaf)	Eldridge, Calif.	M. E. Porter, M.D. Superintendent	1947	St. Dept. of Mental Hyg.	Res. State	13	11	2		13		42	2	1	1	$3,900*	$6,360*
Colorado																	
†Colorado St. Home & Tr. Sch. (Class for the Deaf)	Ridge, Colorado	Irma M. Reed, M.A. Principal		St. Bd. of Control	Res.	5	2	3	5			5	1		1	3,360	3,528
Minnesota																	
Minnesota Sch. & Colony (Class for the Deaf)	Station A. Faribault, Minn.	E. J. Engberg, M.D., Supt. William E. Roewe, Prin.	1952	Dept. of Pub. Welfare	Res.	‡41	23	18		41		44	1		1	3,420	4,100
Total Three Schools					Total	59	36	23	5	54		91	4	1	3		

Deaf and Crippled

School	Location	Director, Head Teacher	Founded	Board of Control	Type of School or Class	Pupils			Methods of Instruction			Total Received Inst.	Teachers			Salaries	
						Total	Male	Female	Oral	Non-Oral	Combined		Total	Male	Female	Minimum	Maximum
Illinois																	
†Spalding Sch. for Cr. Children (Class for Deaf)	1628 W. Wash. Blvd. Chicago, Ill.	Olive P. Bruner, M.S. Principal	1929	City Pub. Sch. System	Day	16	11	5	16			51	2		2		

Deaf and Cerebral Palsy

School	Location	Director, Head Teacher	Founded	Board of Control	Type of School or Class	Pupils			Methods of Instruction			Total Received Inst.	Teachers			Salaries	
						Total	Male	Female	Oral	Non-Oral	Combined		Total	Male	Female	Minimum	Maximum
Illinois																	
Christopher Sch. for Handi. Children (Class for the Deaf)	5042 S. Artesian Ave. Chicago 32, Ill.	Susan Scully, Prin. Margaret Ryan, B.Ed.	1950	City Pub. Sch. System	Day	**8	2	5	8				1		1	3,450	5,650

† For 1953–1954.
* For twelve months.
** Three are mentally retarded, cerebral palsied, and deaf. One is aphasic, cerebral palsied, and deaf. One is crippled and deaf.
†† One is cerebral palsied, blind, and deaf.
‡ Includes cerebral palsied, orthopedic, and brain injured.

TABULAR STATEMENT OF AMERICAN SCHOOLS FOR THE DEAF, OCTOBER 31, 1954—Continued

Summary

PUPILS

SCHOOL	NUMBER OF PUPILS: Total	Male	Female	Deaf	Hard of Hearing	Methods of Teaching: Oral	Non-Oral	Combined	Total Being Taught Speech	Hearing Aids: Group	Individual	Minimum Age of Admittance (Yrs.)	In Preschool (Under Age 6)	No. of Day Pupils	Total Having Received Instruction	Average No. of Pupils in: Oral Class: Group Hearing Aids: With	Without	Indiv. Hearing Aids: With	Without	Non-Oral Class	Special Class (ret. or ungrad.)	Vocational Class	Multiple Handicaps: Aphasic and Deaf	Blind and Deaf	Cerebral Palsey and Deaf	Orthopedic and Deaf	Mentally Ret. and Deaf	Brain Injury and Deaf	Grades: No. of Prep Years	No. of Grades (a)	Room: Total Number of Rooms	Total No. of Rooms Equip. Gr. Hear. Aids	Any restrictions on Methods of Communication among pupils outside of classroom.: Acad. Yes	Acad. No	Voc. Yes	Voc. No	No. of Graduates last spring: Academic	Vocational	No. finishing school but did not graduate last spring: Academic	Vocational
51 Schools (b)																																									
21 Schools (c)																																									
72 Public Residential Schools	14,268	7,834	6,434	12,299	1,969	9,412	1,146	3,709	11,841	4,896	2,717	5*	609	720	146,765	9*	7*	6.5*	8.1*	8.8*	8*	8.8*	46	29	194	84	364	41	2.7*	9.9*		634	11	59	11	58	425	225	215	45
10 Day Schools (d)	1,994	1,062	902	1,656	338	1,994			1,994	1,240	504	3.5*	227	1,994	11,155	9*					8*		41	1	35	21	78	31				121	8	7	4	97	9	3	2
172 Day Classes (e)	4,217	2,220	1,997	2,888	1,180	4,217		19	4,217	1,940	1,027	3.5*	682	4,217	11,208	8*	7*	6*	5*		5*	6*	48	9	50	15	62	24				302	15	15	4	4	101	5	45	
45 Den. and Pri. Schools and Classes	1,883	999	884	1,560	240	1,764	8†	4†	1,883	1,158	715	2.6*	618	531	9,723								32	5	23	5	5	11	2.7*	6.4*		136	15	15	22	62	623	239	263	47
10 Schools and Classes for the Multiple Handicapped	112	61†	51†			17†									173†												59														
309 Schools and Classes in the United States	22,474	12,206	10,268	18,403	3,727	17,404	1,154	3,822	19,035	9,234	5,563		2,136	7,462	179,024(f)								167	28†	319	125	423	107			1,193		34	74	22	62	623	239	263	47

* Average
(a) Excluding Preparatory and Preschool Years.
(b) Separate Public Residential Schools for the Deaf.
(c) Public Residential Schools for the Deaf combined with Public Residential Schools for the Blind.
(d) Separate Public Day Schools for the Deaf.
(e) Units for Deaf Pupils within the Public Day School System.
(f) Incomplete.
† Totals do not include the number of deaf-blind students in the Iowa School for the Deaf which are included in the figures for the Iowa School.

† For 1953–1954.
* For twelve months.
** Three are mentally retarded, cerebral palsied, and deaf. One is aphasic, cerebral palsied, and deaf. One is crippled and deaf.
†† One is cerebral palsied, blind, and deaf.
‡ Includes cerebral palsied, orthopedic, and brain injured.

TABULAR STATEMENT OF AMERICAN SCHOOLS FOR THE DEAF, OCTOBER 31, 1954—Continued

Summary

TEACHERS

SCHOOL	Total No. on Edu. Staff (a)	NUMBER OF TEACHERS: Total	Male	Female	Deaf: Academic	Deaf: Vocational	Hard of Hearing: Academic	Hard of Hearing: Vocational	Normal Hearing: Academic	Normal Hearing: Vocational	Earned College Degree	Holding a Certificate: V*	W*	X*	Methods of Instruction: Oral	Non-Oral	Combined	Salary: Academic: Minimum	Academic: Maximum	Vocational: Minimum	Vocational: Maximum	Median Paid: Academic	Median Paid: Vocational	Classification of Teachers: Supervisory	Sp. Ser.	Regular	Holding Membership in: Convention	Alexander Bell	Am. Sp. and Hr.	Inter. Council	Civil Service Exam. Required: Yes	No	Teacher's Retirement Plan: Yes	No	Teacher's Asso. School: Yes	No
51 Schools (b)																																				
21 Schools (c)																																				
72 Public Residential Schools	2,384	2,115	544	1,551	232	173	63	24	1,307	266	1,384	993	1,155	502	1,215	169	510	$3,720*	$2,720*	$2,799*	$2,799*	$3,563*	$3,487*	141	124	1,674	1,251	199	18	2	4	2	68	2	44	22
10 Day Schools (d)	285	271	32	239		1	2		257	14	221	17	274	60	271			$3,597*	$3,597*	$3,445*	$3,445*			10	19	219	91	62			2	7	68	9	1	7	2
172 Day Classes (e)	507	507	51	455					507		421	86	450	62	504			$3,469*	$6,188*	$2,799*	$5,565*						77	84	45	120		64		2		7	
45 Denominational and Private Schools and Classes	423	331	42	289		3	3	2	297	19	252	93	142	70	325		8	$3,121*	$5,308*	$4,069*	$4,069*			38	67	177	121	39	27	12		34		16	17		21
10 Schools and Classes for the Multiple Handicapped	18†	18†	3†	15†	2				16								2	$4,947*	$6,188*			$3,563*	$3,487*														
309 Schools and Classes in the United States	3,617	3,242	697	2,549	234	177	68	26	2,384	299	2,278	1,189	2,021	694	2,315	169	520							189	210	2,070	1,540	384	90	134	2						

* Average.
(a) Including Superintendents, Principals, Teachers, Psychologists, Librarian, Field Worker, etc. but excluding teachers in training.
(b) Separate Public Residential Schools for the Deaf.
(c) Public Residential Schools for the Deaf combined with Public Residential Schools for the Blind.
(d) Separate Public Day School for the Deaf.
(e) Units for Deaf Pupils within the Public Day School system.
V* Certificated by the Conference of Executives of American Schools for the Deaf.
W* Certificated or Licensed by a State Board of Education.
X* Certificated by both V and W.
† Does not include the teachers of the Deaf-blind in the Iowa School for the Deaf which are included in the report for the Iowa School.

TABULAR STATEMENT OF AMERICAN SCHOOLS FOR THE DEAF, OCTOBER 31, 1954—Continued

E. Schools and Classes in Canada

TABULAR STATEMENT OF AMERICAN SCHOOLS FOR THE DEAF, OCTOBER 31, 1954—Continued

E. Schools and Classes in Canada

Directory

School	Location	Founder	Year Opened	Chief Executive Officer	Controlling Body
Alberta					
Alberta School for the Deaf	Edmonton, Alb.	Dept. of Ed.	1955	L. A. Broughton, B.E. (1)	Prov. Dept. of Ed.
Sp. and Hr. Clinic	Calgary, Alb.	Cal. Sch. Bd.	1936	Elizabeth Agnew	Local School Bd.
British Columbia School for the Deaf and the Blind	Vancouver, B. C. (4100 W. 4th Ave.)	British Col. Government	1922	Charles E. MacDonald, LL.B., B.S., LL.D., Superintendent	Prov. Dept. of Ed.
Manitoba, Winnipeg Day School for the Deaf	Winnipeg, Man. (Vaughan & Ellice Sts.)	Manitoba Govt.	1940	Miss Esme E. Eldred, Teacher	Prov. Dept. of Ed.
Nova Scotia, School for the Deaf, Halifax	Halifax, N. S. (547 Gottingen St.)	William Gray	1856	Karl C. Van Allen, B.A., B.Paed., Principal	Board of Directors
Ontario					
Central Public School Hard of Hearing Class	Fort William (Myles St.)	Board of Education	1950	Miss Ellen Thomas	Prov. Bd. of Ed. Local School Bd.
Hamilton Oral Classes for the Deaf	Hamilton, Ont. (Gibson School, Barton St.)	Board of Education	1944	N. L. Weir, Principal	Prov. Dept. of Ed. Local School Bd.
Ontario School for the Deaf	Belleville, Ontario	Province of Ontario	1870	J. G. Demeza, B.A., B.Paed., Supt. and Principal	Prov. Dept. of Ed.
Ottawa Day Classes for the Deaf	Ottawa, Ont. (Cambridge St.)	School Board	1928	Miss Myrtle M. Reid, Teacher	Local School Bd.
Our Lady of Perpetual Help, Class for the Deaf	Toronto (1 Garfield Rd.)	Local School Board	1952	Mother M. St. Edwin, I.B.V.M.	Local School Bd.
Toronto Day Classes for the Deaf	Toronto (Sunny View School)	Board of Education	1924	H. K. Maurer, B.A., Prin.	Local School Board
Toronto Preschool Classes for Children with Impaired Hearing	Toronto (450 Blythwood Road)	Board of Education	1947	Miss Nellie V. MacDonald, B.S., Head Teacher	Local School Bd.
Secord School, Class for the Deaf and Hard of Hearing	Toronto, Township of York (Barrington Ave.)	Board of Education	1943	Miss Dorothy Taylor	School Board
Quebec					
Education for Hearing Handicapped Children	Montreal (3559 St. Denis St.)	10 parents of deaf children	1950	Miss Isabel Inkster, Supervisor	Board of Directors
Institution Catholique des Sourds-Muets (boys)	Montreal 14 (7400 boul. Saint-Laurent)	Monseigneur I. Bourget	1848	Pere Etienne de Blois, c.s.v., Superieur	Com. of Clerics of St. Viator
Catholic Institution for Deaf Girls	Montreal 18, Que. (3725 St. Denis St.)	Sister Marie de Bonsecours	1851	Rev. Gerard Hebert, B.A., Ls.Ph., Principal	Prov. Dept. of Public Instr.
Mackay Institution for Protestant Deaf-Mutes	Montreal 28, Que. (3544 Decarie Blvd.)	Thomas Widd	1869	M. S. Blanchard, B.A., Principal	Board of Dir.
Saskatchewan School for the Deaf	Saskatoon, Saskatchewan	Province of Saskatchewan	1931	Archie F. Leard, B.A., B.Ed., Supt.	Prov. Dept. of Ed.
18 Schools and Classes in Canada					

(1) Appointed 1954.

TABULAR STATEMENT OF AMERICAN SCHOOLS FOR THE DEAF, OCTOBER 31, 1954

E. Schools and Classes in Canada—Continued

Pupils

School	Number of Pupils															Average No. of Pupils in:							Multiple Handicaps						Grades		Rooms Equipped With Hr. Aids		Any restrictions on Methods of Communication among pupils outside of classroom.							
						Methods of Teaching				Hearing Aids						Oral Classes																								
																Group Hearing Aids		Indiv. Hearing Aids																						
	Total	Male	Female	Deaf	Hard of Hearing	Oral	Non-Oral	Combined	Total being taught Speech	Group	Individual	Minimum Age of admittance (Yrs.)	In Preschool (Under age 6)	No. of Day Pupils	Total having received Instruction	With	Without	With	Without	Non-Oral Class	Special Class (ret. or ungrad.)	Vocational Class	Aphasic & Deaf	Blind & Deaf	Cerebral Palsy & Deaf	Orthopedic & Deaf	Mentally Ret. & Deaf	Brain Injured & Deaf	No. of Prep Years	No. of Grades (a)	Total No. of Rooms	Total No. of Rooms Equipped With Gr. Hr. A.	Yes	Acad.	No	Yes	Voc.	No	Academic	Vocational	Academic	Vocational
Alberta																																								
Alberta School for Deaf Speech & Hearing Class, Calgary	10	7	3	4	6	10			10		7	6						7	3						1		1			6			x					1		2	
British Columbia School	137	77	60	119	18	131	6		131			5	9	37		8				8					2	1	2		3	12				x		x	4		2	1
Manitoba																																								
Winnipeg Day School	32	12	20	29	3	32			32		5	6			72	8	8								2			2				2		x		x				
Nova Scotia																																								
Halifax School	161	91	70	158	3	153	1	7	154		10	6			1388	11		1	11	7		5		1					3	7		5		x		x				
Ontario																																								
Central Class, Fort William (b)	7	4	3	6	1	7			7		6	5			14			6							1							1						8		1	
Hamilton Oral Classes	26	16	10	15	11		26		26		15				70	23	3	15	11						1	1			3	8		3	x							1	
Ontario School	379	198	181	364	15	379			370		43	5	17		3859	10	10	10	10						5				3	10		14		x		x	10	12	2	9
Ottawa Day Classes	23	13	10	15	8	23			23		15	4	7			6		9					1				1		3	8		2		x			2			2
Our Lady of Perpetual Help School	9	6	3	6	3	9			9		1	5	1		13	8		1									1	1		4		1		x						
Toronto Oral Day Classes	69	38	31	69		69			69		16	3	20		184	8														10		6	x				3		3	
Toronto Preschool & Primary Classes	20	14	6	18	2	20			20	20	4	3	20			10		2														3								
Second School	6	4	2	4	2	6			6	6		4	1			6		4																						

TABULAR STATEMENT OF AMERICAN SCHOOLS FOR THE DEAF, OCTOBER 31, 1954

E. Schools and Classes in Canada—Continued

Pupils

QUEBEC																																										
Education for Hearing Handicapped Children, Montreal (b)	16	6	10	10	6	16			16	16		3			22													3				x										
Institution Catholique (boys)	275	275		259	16	218		57	218			8	3	20	2645	1	12	10		11		10		1		3	10	1	2	10		1	x		x		2	9	1			
Catholic Institute (girls)	287	14	273	269	18	239	34	14	253		9			17	4444	11				15	4								1			1	x			x	5	8	11	5		
Mackay Institution	96	53	43	89	5	75	21		75		30	5	2		931	10	10	10	10	10		8	3						4	8		3		x		x						
Saskatchewan School	181	98	83	146	35	181			181	10	25	6		1	455	10	11	4	10		5	12							3	8		2		x		x	8				5
18 Schools and Classes in Canada	1724	926	808	1580	154	1568	88	78	1600	52	186	5*	80	75	14097	9*	8*	6*	9*	10*	5*	9*	4	2	12	5	15	4				44	6	8	1	7	43	29	23	22		

* Average.

(a) Excluding preparatory and preschool classes.

(b) For 1953-54

TABULAR STATEMENT OF AMERICAN SCHOOLS FOR THE DEAF. OCTOBER 31, 1954
E. Schools and Classes in Canada—Continued
Teachers

School	Total No. on Educ. Staff (a)	Number of Teachers: Total	Male	Female	Deaf: Academic	Deaf: Vocational	Hard of Hearing: Academic	Hard of Hearing: Vocational	Normal Hearing: Academic	Normal Hearing: Vocational	Earned College Degree	Holding a Certificate: V*	W*	X*	Methods of Instruction: Oral	Non-Oral	Combined	Salary: Academic: Min.	Academic: Max.	Vocational: Min.	Vocational: Max.	Present Median Academic Salary Being Paid	Present Median Vocational Salary Being Paid	Classification of Teachers: Supervisory	Special Services	Reg. Tch. Pers.	No. of Teachers Holding Membership in: Conv. of American Instructors of Deaf	Alexander Graham Bell Association	American Speech & Hearing Association	International Council for Except. Children	Civil Service Exam. Required: Yes	No	Teacher's Retirement Plan: Yes	No	Teacher's Asso. in School: Yes	No
Alberta																																					
Alberta School for the Deaf																																					
Calgary Speech & Hearing Class	1	1		1					1				1		1			2,220	5,000			2,620											x		x		
British Columbia School	20	19	3	16					17	2	1	7	8		18	1		2,160	5,184	2,160	5,184	3,672	3,672	2		18							x		x		
Manitoba																																					
Winnipeg Day School	4	4		4					4			2	4	2	4			2,780	3,080							4							x				
Nova Scotia.																																					
Halifax School	20	20	5	15	1	1			16	3	3				19	1		1,835	3,705	2,025	2,635	2,763	3,343		1	19	1						x				x
Ontario																																					
Central Class, Fort William (b)	3	1		1					1				1		1			2,400	4,500									2					x				x
Hamilton Oral Classes	3	3	1	2					3						3																		x				
Ontario School	48	47	13	34					38	9	3	2	30	2	47			2,460	4,220	2,660	3,920	3,060	3,500	4	1	42	3	8					x		x		
Ottawa Day Classes	3	3		3					3				1		3			3,800	4,300					1		2		1					x		x		
Our Lady of Perpetual Help School	1	1		1					1			1	1	1	1				1,375							1											
Toronto Oral Day Classes	9	8	2	6					8		1	1	8	1	8			2,200	5,600					1		8	1	2	1				x				x
Toronto Preschool & Primary Classes	2	2		2					2		1	1	2	1	2			2,400	5,600								1			2							
Second School	1	11		1									1					2,400	5,000						1								x				
Quebec																																					
Education for Hearing Handicapped Children, Montreal (b)	3	3		3					3																												
Institution Catholique (boys)	60	46	46		2		1		26	17	26		15		25		9																				
Catholic Institute (girls)	48	49	1	48	6	5			36	10			12		41	5																	x				
Mackay Institition	14	13	1	12	2			1	10	1			9		11	2		1,680	3,060	1,800	2,140	2,475	1,920			13								x			
Saskatchewan School	25	24	7	17		1			13	4	3	2	20	1	21			2,616	3,204	3,204	3,912	276*	269*	1		21	2						x				x
18 Schools and Classes in Canada	265	245	79	166	11	7	1	1	182	46	38	16	113	8	205	9	9							9	3	128	8	13	1	2			12	1	4	4	

* Monthly

(a) Including Supt., Prin., teachers, psychologist, librarian, field worker, etc. but excluding teachers in training

(b) For 1952–1953

V* Certificated by the Conference of Executives of American Schools for the Deaf

W* Certificated or licensed by a Provincial Board of Education

X* Certificated by both V and W

TABULAR STATEMENT OF AMERICAN SCHOOLS FOR THE DEAF, OCTOBER 31, 1954
E. Schools and Classes in Canada

TABULAR STATEMENT OF AMERICAN SCHOOLS FOR THE DEAF, OCTOBER 31, 1954

E. Schools and Classes in Canada

Financial Statement

School	Means of Support: State	County	City	Territorial	Endowment	Tuition	Church	Federal	School District	Contributions	Total No. of All Reg. Full-Time Empl., incl. Entire Edu. Staff	Number of Teaching Days in School Year	Max. No. of Pupils in Attendance Last Fiscal Year: Total	Deaf	Blind	Value of Buildings and Grounds	Expenditures Last Fiscal Year: Operating Expenses: Salaries & Wages	Others	Capital Outlay for Equipment	Capital Outlay for New Bldgs., Additions or Improvements	Others (a)	Total	Annual Cost Per Pupil within the Last Fiscal Year
ALBERTA																							
Alberta School for Deaf																							
Calgary Speech & Hearing Clinic																							
British Columbia School	x										72	190	160	129	31		181,371	63,150					1528
MANITOBA																							
Winnipeg Day School											4	200	32										
NOVA SCOTIA																							
Halifax School	x	x	x					x			42	184	162			141,500	75,668	56,392				$132,060	816
ONTARIO																							
Central Class, Fort William																							
Hamilton Oral Classes	x			x							3	196	30										
Ontario School	x										119	183	376			1,500,000	250,555	156,856				407,411	1,084
Ottawa Day Classes				x							3	198	27										
Our Lady of Perpetual Help School									x		1	196	11										
Toronto Oral Day Classes																							
Toronto Preschool & Primary Classes																							
Secord School	x								x		1	200	8						$250				
QUEBEC																							
Education of Hearing Handicapped Children, Montreal (b)										x	3	194											750
Institution Catholique (boys)											59		285	284	1	2,000,000						172,000	
Catholic Institute (girls)	x	x	x		x	x			x	x		200	289										
Mackay Institution	x				x	x				x	34	185	94			147,981	60,630	50,028			$1,700	112,358	1,177
Saskatchewan School						x					61	195					168,154	70,560	4968	17,908	724	262,313	1,449
18 Schools and Classes in Canada	7	2	4		2	3		1	3	3	402												

(a) Expenditures for Retirement, Depreciation, etc.

(b) For 1953–1954

TABULAR STATEMENT OF SCHOOLS FOR THE DEAF, OCTOBER 1, 1954—Continued

F. Schools in Australia and New Zealand

Directory, Pupils, Teachers

School	Location	Chief Executive Officer	Number of Pupils	Number of Teachers
New South Wales, Australia New South Wales School for the Deaf	Prince's Highway, Darlington	W. E. Johnson, Supt.	246	36
St. Gabriel's School for Deaf Boys	Castle Hill	Christian Brothers, Rev. Bro. J. A. O'Neill	82	9
School for Deaf Girls, "Rosary Convent"	Waratah	Mother Prioress	76	8
New Zealand School for the Deaf	Titirangi, Auckland	C. L. Allen, Prin.	180	20
School for the Deaf	Sumner, Christchurch	Herbert Pickering, Dip. Ed. Deaf	180	22
Queensland, Australia School for the Deaf	South Brisbane			
South Australia, Australia Townsend House	Brighton	L. F. Barkham, Supt.	48	12
Tasmania Institute for Blind, Deaf, and Dumb	Argyle & Lewis Sts., Hobart			
Victoria, Australia St. Mary's School for the Deaf	Portsea	Dominican Sisters	56	
Victorian School for Deaf Children	St. Kilda Road, Prahran, S i Melbourne	G. E. Hansford, J.P., Supt	239	30
Western Australia, Australia School for Deaf and Dumb Children	Perth	John O. Love, B.A., B.Ec., A.C.P	67	6
11 Schools for the Deaf		Totals	1174	143

Lutheran Institute for the Deaf

Founded 1873

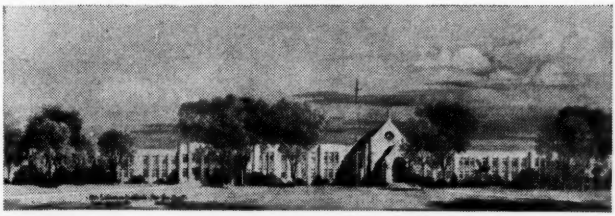

A PROTESTANT ORAL HOME-SCHOOL FOR DEAF AND HARD OF HEARING CHILDREN FROM THE AGE OF THREE—NURSERY THROUGH EIGHTH GRADE.

ALL BUILDINGS NEW, MODERN, AND FIREPROOF, HAVING BEAUTIFUL HOME-LIKE APPOINTMENTS.

Twenty-Acre Campus within the City of Detroit with Wooded Park and Ample Playground Facilities.

SMALL CLASSES — QUALIFIED TEACHERS — MODERN METHODS, CLASSROOMS and APPLIANCES. Individual and Group Hearing Aids, Visual Aids and Television.

HORSEBACK-RIDING, SWIMMING, TOBAGGANING, COMPETITIVE SPORTS WITH HEARING GROUPS, SCOUTING, and other recreational features.

Pupils enrolled from all parts of the U.S. and Canada. — NOT RESTRICTED TO LUTHERANS. — All parents desiring for their children a thorough elementary education together with Christian guidance in a home-like environment should write the Director for further information.

John A. Klein, Director, 6861 Nevada Ave., Detroit 34, Michigan

CAMP JENED

Hunter, New York

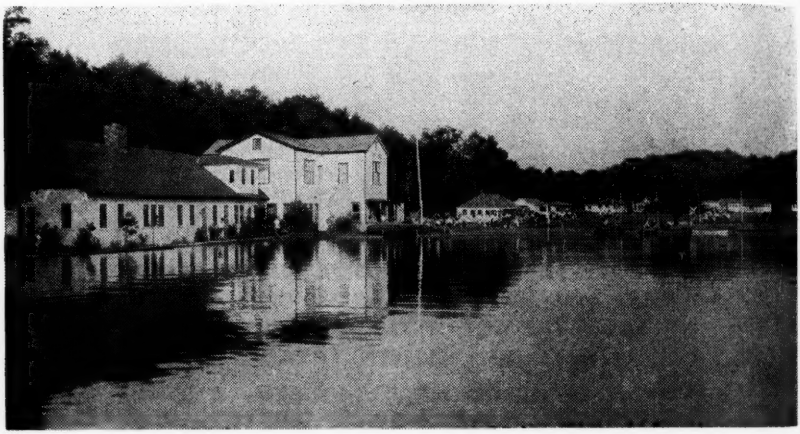

A 200 acre campsite, nestled in legendary Rip Van Winkle land, offers an opportunity to enjoy a delightful and beneficial summer vacation. Supervised by educators and therapists especially trained in the field of the deaf and hard of hearing.

- Real camp program
- Lovely private lake
- Land and water sports
- Qualified personnel
- Excellent food
- Resident medical staff
- Speechreading
- Auditory training
- Speech therapy

BOOKLET ON REQUEST:

Mrs. L. Burger, 1434 Genesee St., Utica, N.Y.
N.Y.C. Phone: MO 5-2495

Does everything

A modern Compression Aid should do!

The New Model 260-B

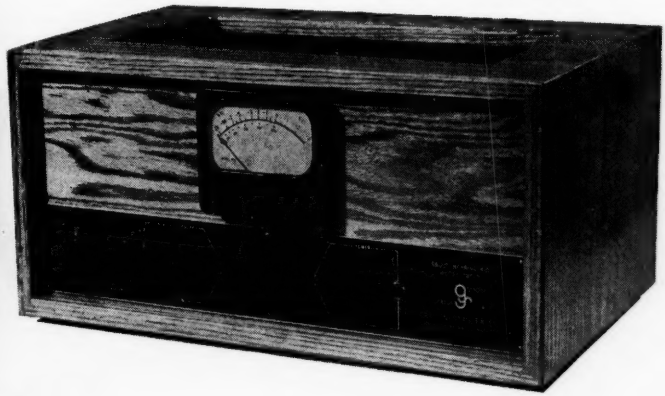

PRICE

All the equipment needed for a classroom with ten children for *less* than $1000.00. Includes Western-Electric "Salt-Shaker" microphone, accepted as standard for voice broadcasting. Also Permoflux PDR-8 Dynamic Highest-Fidelity Earphones. Miniature Insert Type optional.

PERFORMANCE

From microphone to earphones, the 260-B reproduces clean high-frequency sounds. Research Laboratories have shown upper frequencies to be necessary for maximum intelligibility.

QUALITY

Large Volume Unit Meter never wears out. Noiseless solid silver volume control contacts. Inclusion of many other features found only on highest-priced professional equipment, made possible by our direct factory sales policy.

Specifications and prices are subject to change without notice.

grason gstadler **GRASON-STADLER CO.**
106 HAMPSHIRE STREET
CAMBRIDGE 39, MASS.

WHAT HAPPENS IF YOUR HEARING AID SHOULD FAIL?

If you have to mail your instrument to the manufacturer to be fixed, or wait for a repair, how do you hear in the meantime? Your period of non-hearing can be embarrassing.

You might even lose your job . . .
Or get hurt at a street crossing.

SONOTONE offers on-the-spot *replacement* of instruments under guarantee in any one of over 400 SONOTONE Offices, regardless of where the hearing aid was purchased. This service of uninterrupted hearing provides a sense of security and protection that is one of the *extras* you get with SONOTONE.

Sonotone Corporation
Elmsford, N. Y.

Current SONOTONE Hearing Aid Models #966, 977, 988, 1010 and 1111 have been accepted by the Council of the American Medical Assoc.

ACCEPTED COUNCIL ON PHYSICAL MEDICINE AND REHABILITATION AMERICAN MEDICAL ASSOCIATION

Warren *Gated Compression*
AUDITORY TRAINING TOOLS

YOU will find them in the Schools where there is a waiting list for enrollment . . .
where the teacher wears a smile of accomplishment . . . where the development of speech is unusual.

The formula: Good Teachers . . . Good Tools

Gated Compression is the Rule for CLASS ROOM—HOME and CHURCH.

T-2

Manufactured under Gated Compression Pat. No. 2-659-77

"As they Hear... So Shall They Speak"

WARREN CUSTOM BUILT PROFESSIONAL MODEL T-2

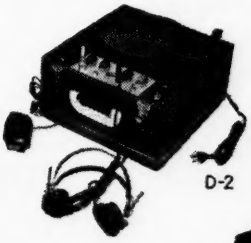

D-2

WARREN CUSTOM BUILT PORTABLE MODEL D-2

WARREN CUSTOM BUILT DESK MODEL D-1

Write for Complete Information

D-1

ACCEPTED COUNCIL ON PHYSICAL MEDICINE AND REHABILITATION AMERICAN MEDICAL ASSOCIATION

Jay L. Warren, inc.

Medical Electronics Designed for Better Hearing

1747-49 W. BELMONT AVE. • CHICAGO 13, ILL.

AMBCO de luxe TRUE BINAURAL AUDITORY TRAINING UNIT (Model P-54D) including the student control boxes, headsets, binaural microphone and amplifier.

TEACHERS!

HERE'S THE HIGH FIDELITY AUDITORY TRAINING UNIT YOU'VE BEEN WAITING FOR . . .

ambco

Classroom scene from the famous California School for the Deaf at Riverside, California. Note position of ceiling mounted microphone which gives instructor freedom of movement.

TRUE BINAURAL AUDITORY TRAINING UNIT

In the binaural circuit as incorporated in the AMBCO TRAINER, a 2 channel microphone-amplifier-earphone enables students with impaired hearing to hear sound indistinguishable from the original source. Disturbing distortions are reduced to the vanishing point. Classroom tested. Teachers and pupils marvel at the clear, sharp response of the AMBCO TRAINER as compared to conventional monaural or single channel systems. Already in use by many leading schools and clinics.

IMPORTANT ADVANTAGES YOU, AS A TEACHER, SHOULD KNOW ABOUT.

1. Greater Sensitivity. An AMBCO Binaural microphone placed in the center of the classroom can pick up speech of anyone with a normal tone of voice within a 30 foot radius.
2. Binaural Dynamic Microphone. Mounted approximately twelve inches apart on the same axis, the dynamic elements provide an in-phase directional pick up from a fixed ceiling mount or from a portable floor stand mount.
3. Balanced Hearing. Individual gain controls on each ear for each pair of receivers enables normal hearing in both ears.
4. Audio-visual Versatility. Virtually every accepted audio-visual aid can be utilized (either monaural or binaural), such as live voice, magnetic tape reproduction, AM-FM radio, television, motion picture projection and disc recordings.
5. Easy-to-handle. Easy to carry portable case enables teachers to take it from classroom to classroom or from school to school as desired. Weighs less than 25 lbs. Finished in attractive grey.
6. Easy to Service.

For further information about this exceptionally fine High Fidelity equipment, write today

A. M. BROOKS COMPANY

1222 West Washington Blvd., Dept. V-10, Los Angeles 7, California

Manufacturers of fine electro-acoustic equipment for the aurally handicapped

$125 ZENITH HEARING AID BETTER BUY THAN AIDS AVERAGING $268!

SCIENTIFIC TESTS PROVE that the Zenith—priced at less than ½ as much—offers equivalent performance for ½ the average operating and upkeep cost!

United States Testing Company, Inc.—America's foremost private, independent testing laboratory—reveals *significant facts about hearing aid quality and prices!*

ZENITH "ROYAL-T"®
$125.00

BRAND "A"	BRAND "B"	BRAND "C"	BRAND "D"	BRAND "E"

$268.00 average price of these other five makes. Individual prices ranged from $229.50 to $295.00.

ZENITH has always said you can pay up to $300 or more but you can't buy a finer hearing aid than a Zenith. To support this statement, Zenith requested the United States Testing Company to purchase on the open market two Zenith Hearing Aids and two of each of America's five foremost competitive brands of transistor hearing aids, and to test them thoroughly.

Each of the instruments was subjected to a series of rigorous tests for quality, performance and economy. The results, contained in Report No. E-9158, dated September 13, 1954, tell us the following:

1. **Despite the huge difference in price, U. S. Testing Company reported, "The Zenith 'Royal-T' was equal to the other 5 brands in design, choice of materials and components, and in workmanship."**
2. **Here's how Zenith compared with the average of the other five brands in bringing you a full measure of *acoustic power performance:***

Acoustic output

ZENITH	135.5 db.
OTHERS	132 db.

Maximum acoustic gain

ZENITH	64 db.
OTHERS	60.8 db.

Earphone acoustic output

ZENITH	131 db.
OTHERS	131.1 db.

3. **The Zenith "Royal-T" cost $18.93 *less* to operate per year than the average of the other aids tested.**
4. **The Zenith "Royal-T" registered less objectionable noise due to clothing rub than any of the other five brands.**
5. **Based on a five-year overall cost projection—involving initial price, battery replacements, etc.—the $125 Zenith "Royal-T" will serve you for substantially less than ½ the cost of the average competitive aid.**

The results of this scientific test are *so important* to the hard of hearing that we have prepared a free booklet giving pertinent details. You may obtain a copy from your local Zenith dealer (he's listed in the classified telephone directory) or simply mail coupon below.

ZENITH® HEARING AIDS

By the Makers of World-Famous Zenith TV and Radio Sets

ZENITH RADIO CORPORATION, DEPT. N54
5801 Dickens Ave., Chicago 39, Ill.

Please send me free booklet on tests of six leading hearing aids and list of local Zenith dealers.

Name_____

Address_____

City_____ Zone____ State_____

NOW

a TRANSISTOR HEARING AID with *Otarion* QUALITY and TONAL PERFECTION

• Anybody can make a transistor hearing aid—but only ***Otarion*** can make an ***Otarion.***

The ***Otarion*** transistor not only gives your customers amazing savings in battery upkeep (saves up to 50%) but it also gives the natural tone that has made ***Otarion*** famous.

When you go Transistor,
"GO OTARION"

Otarion, inc.
185 Ashford Ave.
Dobbs Ferry, New York

"Boy with Bunny Ears"

LEARN TO HEAR! At the LUTHERAN SCHOOL

Mill Neck, Long Island, N. Y.

And what a pleasure it is to be able to hear sound that is clear, distinct and NATURAL as it is on the MELODY MASTER (IDEAL) Auditory Training Unit Model T-1 (shown here).

In this non-sectarian school, the students must learn what comes naturally to children who can hear — the mechanics of speech. Training starts with developing the tongue and cheek muscles. The use of MELODY MASTER Auditory Training Equipment speeds auricular and academic training until they can be introduced to the regular school system.

There is IDEAL Equipment for home or any size group. Write for demonstration.

Developed and Manufactured by

MELODY MASTER MANUFACTURING COMPANY
2842 North Cicero Avenue
Chicago 41, Illinois

December 1953 National Geographic Photographer David S. Boyer

A Deaf Boy Learns to Speak at Illinois State Normal University

By mimicking the mouth movements of his teacher, by hearing her voice and his own powerfully amplified, and by comparing the vibrations in the two throats, the child masters pronunciation of words applied to objects put before him, such as the pictured doll and apple. Apparatus used in these techniques was originated by Alexander Graham Bell, inventor of the telephone. The girl taking notes hopes to become an instructor.

Shown above is the

MELODY MASTER (IDEAL) Auditory Training Amplifier Model P-1

Recognized as outstanding for quality of sound so necessary to find and develop residual hearing.

Can be attached to radio or TV with instructions we supply so that sound at its clearest is amplified for child or adult, at home or in school.

Write for details.

•

Developed and Manufactured by

MELODY MASTER MANUFACTURING COMPANY
2842 North Cicero Avenue
Chicago 41, Illinois

Th
School
which i
the ap
sponso
for som
tors of

In
much a
in almo
DEAF
D. C.,

Th
of Exec
Conve
Library
existen

Th
Januar
If five
$3.50 a
which s
tember
are ava
were is
$1.00 e
Editor,

Luzern
Samuel
Lewelly
Edward
Irving
Ignatiu
Leonar
Powrie

Leonar

Allan F
Irving
Powrie
Elizabe

The American Annals of the Deaf

The AMERICAN ANNALS OF THE DEAF was founded in 1847 at the American School for the Deaf in Hartford, Connecticut, by the members of the faculty of that school, which is the first free public school for the deaf in America. Although the journal received the approval of the administrative school authorities, the periodical was first entirely sponsored by the members of the faculty. After two years the ANNALS was discontinued for some months but was revived by the members of the Convention of American Instructors of the Deaf in their first meeting in New York, N. Y., in 1850.

In April, 1861, the publication ceased because of the War Between the States, inasmuch as the membership of the Convention was made up of northerners and southerners in almost equal proportion. In September, 1868, the AMERICAN ANNALS OF THE DEAF resumed publication with the editorial offices on Kendall Green, in Washington, D. C., where it has since remained.

The AMERICAN ANNALS OF THE DEAF is the official organ of the Conference of Executives of American Schools for the Deaf, which was organized in 1868, and of the Convention of American Instructors of the Deaf, founded in 1850. According to the Library of Congress it is the oldest educational publication in the United States still in existence. It is also the oldest journal on the education of the deaf in the world.

The ANNALS is published five times a year, being issued in September, November, January, March, and May. The subscription price is $4.00 a year, payable in advance. If five or more copies of the ANNALS are sent to one address, the subscription price is $3.50 a year. Single numbers sell for seventy-five cents, except for the January number which sells for $2.00. Back issues are available for 1847, 1848, 1849, 1857, and from September, 1868, to the present. Indexes for 1847–1875, 1876–1885, 1886–1895, 1896–1905, are available at $2.00 each. Indexes for 1906–1915, 1916–1925, 1926–1935, 1935–1945, were issued as regular numbers of the ANNALS. All back issues prior to 1930 sell for $1.00 each. All requests for subscriptions or for back numbers should be addressed to Editor, AMERICAN ANNALS OF THE DEAF, Gallaudet College, Washington 2, D. C.

Editorial Staff 1847-1955

EDITORS

Luzerne Rae, M.A. 1847–1854
Samuel Porter, M.A. 1855–1861
Lewellyn Pratt, M.A. 1868–1870
Edward Allen Fay, Ph.D., Sc.D., LL.D. 1870–1920
Irving S. Fusfeld, M.A. 1920–1943
Ignatius Bjorlee, M.A., LL.D., L.H.D. 1943–1944
Leonard M. Elstad, M.A., LL.D. 1945–1948
Powrie Vaux Doctor, Ph.D. 1948–

ASSOCIATE EDITOR

Leonard M. Elstad, M.A., LL.D. 1948–

ASSISTANT EDITORS

Allan Bradshaw Fay, M.A. 1914
Irving S. Fusfeld, M.A. 1917–1918
Powrie Vaux Doctor, Ph.D. 1940–1948
Elizabeth Peet, M.A., Ped.D. 1942–1945

The Conference of Executives of American Schools for the Deaf

FOUNDED 1868

STANDING COMMITTEES

ENDOWMENTS

Charles M. Jochem, *Chairman*.....New Jersey School for the Deaf, West Trenton, N. J.
Leonard M. Elstad.....Gallaudet College, Washington, D. C.
Sam B. Craig.....Western Pennsylvania School for the Deaf, Pittsburgh, Pa.

LEGISLATION

Leonard M. Elstad, *Chairman*.....Gallaudet College, Washington, D. C.
Lloyd E. Berg.....Iowa School for the Deaf, Council Bluffs, Iowa
Robert S. Brown.....Mississippi School for the Deaf, Jackson, Miss.
Jackson A. Raney.....Indiana State School for the Deaf, Indianapolis, Ind.
John M. Wallace.....Florida State School, St. Augustine, Fla.

PROGRAM

Sam B. Craig, *Chairman*.....Western Pennsylvania School for the Deaf, Pittsburgh, Pa.
Charles M. Jochem.....New Jersey School for the Deaf, West Treton, N. J.
Lloyd A. Harrison.....Missouri School for the Deaf, Fulton, Mo.
Marshal S. Hester.....New Mexico School for the Deaf, Santa Fe, New Mex.

PUBLIC RELATIONS

William J. McClure, *Chairman*.....Tennessee School for the Deaf, Knoxville, Tenn.
Roy Moore Stelle.....Colorado School for the Deaf, Colorado Springs, Colo.
Carl F. Smith.....North Dakota School for the Deaf, Devils Lake, N. Dak.
Hugo F. Schunhoff.....West Virginia School for the Deaf, Romney, W. Va.
Elwood A. Stevenson.....California School for the Deaf, Berkeley, Calif.

EDUCATIONAL RESEARCH

Richard G. Brill, *Chairman*.....California School for the Deaf, Riverside, Calif.
Thomas K. Kline.....Illinois School for the Deaf, Jacksonville, Ill.
Bruce R. Siders.....Michigan School for the Deaf, Flint, Mich.
John Yale Crouter.....Rhode Island School for the Deaf, Providence, R. I.
Edward Twitmeyer.....Mt. Airy School for the Deaf, Philadelphia, Pa.

STATISTICS

E. W. Tillinghast, *Chairman*.....Arizona State School for the Deaf, Tucson, Ariz.
Fred L. Sparks.....Central New York School for the Deaf, Rome, N. Y.
Miss Harriet F. McLaughlin.....Junior High Public School 47, New York, N. Y.
A. S. Myklebust.....South Dakota School for the Deaf, Sioux Falls, S. D.
Edward R. Abernathy.....Ohio State School for the Deaf, Columbus, Ohio.

RESOLUTIONS

Daniel T. Cloud, *Chairman*.....New York School for the Deaf, White Plains, N. Y.
Carl E. Rankin.....North Carolina School for the Deaf, Morganton, N. C.
Dwight W. Reeder.....Newark Public Day School for the Deaf, Newark, N. J.
Mrs. Serena Foley Davis.....Willis & Elizabeth Martin Public School, Philadelphia, Pa.
L. B. Hall.....Oklahoma State School for the Deaf, Sulphur, Okla.

TEACHER TRAINING AND CERTIFICATION

Ignatius Bjorlee, *Chairman*.....Maryland State School for the Deaf, Frederick, Md.
Howard M. Quigley.....Minnesota School for the Deaf, Faribault, Minn.
George T. Pratt.....Clarke School for the Deaf, Northampton, Minn.
Irving S. Fusfeld.....Gallaudet College, Washington, D. C.
Roy G. Parks.....Arkansas School for the Deaf, Little Rock, Ark.
Richard G. Brill.....California School for the Deaf, Riverside, Calif.
Virgil W. Epperson.....Washington State School for the Deaf, Vancouver, Wash.

The Convention of American Instructors of the Deaf

FOUNDED 1850

SECTION COMMITTEE LEADERS, 1953–1955

Art—William H. Grow.....Florida State School for the Deaf, St. Augustine, Fla.
Auricular Training Rhythm—Lloyd H. Harrison....Missouri School for the Deaf, Fulton, Mo.
Secondary Education—Myron H. Leenhouts..California School for the Deaf, Berkeley, Calif.
Day Schools—Dwight W. Reeder.....Bruce Street School, Newark, N. J.
Principals and Supervising Teachers—Juliet McDermott
South Carolina School for the Deaf, Spartanburg, S. C.
Visual Education—Ben E. Hoffmeyer..North Carolina School for the Deaf, Morganton, N. C.
Vocational Training—Rudolf Wartenberg..California School for the Deaf, Berkeley, Calif.
Publications—Powrie V. Doctor.....Gallaudet College, Washington, D. C.
Deaf Teachers—David Mudgett.....Illinois School for the Deaf, Jacksonville, Ill.
Health and Physical Education—James Spink..Illinois School for the Deaf, Jacksonville, Ill.
Preschool—Eleanor R. Vorce.....Lexington School for the Deaf, New York, N. Y.
Research—Helmer R. Myklebust.....Northwestern University, Evanston, Ill.
Speech—Josephine Carr.....Iowa School for the Deaf, Council Bluffs, Iowa
Reading—Margaret H. Gruver.....Rhode Island School for the Deaf, Providence, R. I.
Language—Lois Helen Nyhus.....California School for the Deaf, Berkeley, Calif.
Social Studies—Paul C. Bird.....West Virginia School for the Deaf, Romney, W. Va.